A

Complete View

OF THE

BRITISH CUSTOMS;

Containing the

RATES *of* MERCHANDIZE,

WITH

The total NET DUTIES to be paid Inwards, Outwards, and Coaſtwiſe; and the DRAWBACKS upon Exportation: All carefully calculated to the *Twentieth Part of a Penny*.

AS ALSO

The ſeveral BRANCHES that compoſe thoſe *Net Duties* and *Drawbacks*, fully exemplify'd and explain'd.

LIKEWISE,

Great Variety of FORMS of the Computations of the *Duties*; TABLES of *Drawbacks*, and *Bounties* on Exportation; with Examples and Inſtructions in the *Waterſide Buſineſs*.

To which is added,

The *Ports*, *Members*, and *Creeks* of *Great Britain*; the lawful *Keys* and *Wharfs*, and Tables of Officers Fees in the Port of *London*; with the *City Duties* of Package, Scavage, and Baliage.

AND

An INDEX containing the Subſtance of all the *Cuſtom-Laws*, *Rules*, and *Injunctions*.

The WHOLE continu'd

To the End of the Seſſion of Parliament, Anno nono GEORGII.

To which is now added,

A SUPPLEMENT,

Containing ſeveral ALTERATIONS and ADDITIONS

AND THE

RATES *of* MERCHANDIZES

uſually imported, and not particularly rated in the former *Book of Rates*.

WITH

The total Net Duties and Drawbacks.

Being a further CONTINUATION

To the End of the Seſſion of Parliament, *Anno undecimo* GEORGII.

By *HENRY CROUCH*,

Of the CUSTOM-HOUSE, *London*.

LONDON:

inted for J. OSBORN and T. LONGMAN, at the *Ship* and *Black Swan* n *Pater-noſter Row*, and W. BELL at the *Croſs Keys* and *Bible* in *Cornhill*.

MDCCXXV.

MVSEVM
BRITAN
NICVM

ERRATA.

Page	Line					
14	3	for	*is to be*	read	is not to be.
21	19	for	$\frac{3}{4}$ *Months*	read	$\frac{4}{3}$ Months.
21	19	for	$6\frac{4}{3}$	read	$6\frac{1}{4}$
35	1	for	1 *d.*	read	2 *d.*
89	29	for	12 A	read	10 A
122	*Round Boxes*, for, *the preſent Sums*, read, thoſe anſwering to Sand-Boxes.					
122	*Sand Boxes*, for, *the preſent Sums*, read, thoſe anſwering to Round-Boxes.					
238	*Horſes*,	for	*l.* 5 0 0 *Duty*	read	*l.* 0 5 0
268	*Beaver Hats*	for	$\frac{1}{2}$ *d.*	read	2 *d.*
270	*Magnus*	for	$\frac{1}{2}$ *d.*	read	1 *d.*
271	*Quails*	for	$\frac{1}{2}$ *d.*	read	$\frac{1}{4}$ *d.*
364	6	for	*of ir*	read	or if.
371	1	for	50	read	50 *C.*
372	1	for	*l.* 20	read	20 *C.*
376	The References	} One Line too high.			
408	The Duties of *French* Drugs				
410	9	for	*Horns*	read	Hoans.
418	The 4th Reference, for — A 9			read	A g.
419	The Duties to be repaid, for *Soper's Waſte, for* l. 0 : 1 : $1\frac{17}{30}$			read	*l.* 0 : 1 : $7\frac{17}{30}$.
424	*Lath-wood from* Africa, *&c.* for *the* 120, —			read,	the Fathom

PARTITION

THE

FIRST.

he ſeveral Branches of the Revenue, at preſent, payable to His MAJESTY, *in* Great-Britain, *upon Goods and Merchandizes, Imported, Exported, and carried Coaſtwiſe, are as follows,* VIZ.

N° 1	Cuſtoms	*Page*	1
2	New Subſidy		9
3	One Third Subſidys		10
4	Two Third Subſidy		11
5	Impoſt on Wines and Vinegar		*ibid.*
6	Impoſt on Tobacco		13
7	Impoſt 1690.		14
8	Impoſt 169⅔.		17
9	New Duty on Whale-fins		21
10	Fifteen *per Cent.* on Muſlins		*ibid.*
11	New Duty on Coffee, Tea, Chocolate, Cocoa-Nuts, Cocoa-Paſte, Spicery, and Pictures		22
12	Additional New Duty on Coffee, Tea, Chocolate, Cocoa-Nuts, Cocoa-Paſte, Spicery, and Pictures. And New Duty on Drugs, White Callicoes, and *China* Ware		23

N° 13 Second

19

N° 13 Second 25 *per Cent.* on *French* Goods

14 Coinage

15 Prizage

16 Butlerage

17 New Duty on Pepper, Raiſins, and Snuff. And a further New Duty on Spicery

18 New Duty on Candles, imported

19 New Duty on Coals, Culm, and Cynders

20 Subſidy Outwards, One *per Cent.* Outwards, Duty on Leather exported, Duty on White Woollen Broad-Cloth exported; Additional new Duty on Coals, Culm, and Cynders; And Additional new Duty on Candles, imported

21 New Duty on Hops imported

22 New Duty on Hides, Skins, Parchment, Vellom, Cards, and Dice, imported: And Rock-Salt exported to *Ireland*

23 Additional new Duty on Hides, Skins, Parchment, and Vellom; A further New Duty on Coffee, Tea, and Drugs; And New Duty on Starch, and Gilt Silver Wire imported

24 New Duty on Sope, Paper, Mill-bords, Paſte-boards, Scale-boards, and Linnen chequer'd, ſtrip'd, *&c.* imported

25 Additional New Duty on Sope, Paper, Mill-boards, Paſte-boards, Scale-boards, Linnen chequer'd, ſtrip'd, *&c.* and Starch imported; And New Duty on Coals exported

26 New Duty on Sail-cloth, imported

27 New Duty on Wrought Plate, imported

28 New Duty on Apples, imported

29 Exciſe on Salt, imported

30 Exciſe on Liquors, imported

NOTE. *Tho' the Branch of Cuſtoms comprehend other Duties, beſides the Subſidy, yet, that only, is meant, by* N° 1. *in the above Scheme; the reſt are diſtinguiſh'd by the following Numbers, viz.*

N° 31 Additional Duty

32 Petty Cuſtom

33 Double Petty-Cuſtom

34 One *per Cent.*

35 Double Old Subſidy.

N°

THE PREFACE.

A *Great Part of the* Complete View *of the* Britiſh Cuſtoms *having been render'd imperfect by theſe laſt Two Seſſions of Parliament, I was willing to afford my further Aſſiſtance, by publiſhing the* ſeveral Alterations; *eſpecially when I conſider'd the particular Service it would be to the* Officers of the Cuſtoms in the Out Ports, *who for want of more Experience, muſt too frequently be miſtaken in charging the Duties on Goods that are not expreſly Rated in the* former Book of Rates; *and which I was very apprehenſive would be the Caſe, with Reſpect to the* Additional Rates, *which*

only aſſigning a fixed Valuation *to certain Merchandizes imported, a more than ordinary Knowledge in the Cuſtoms is required to charge each Species of Goods, with the particular Branches to which they are ſubject.*

I likewiſe conſider'd the Service of the fair and honeſt Importers, *whom I take to be worthy of all imaginable* Information *of the Conditions upon which they may lawfully trade; (for by reaſon of the vaſt Extenſiveneſs of the Cuſtoms, they muſt naturally be leſs acquainted therewith than the Officers, whoſe only Province it is;) therefore have endeavour'd not to omit any thing that ſhould be for their* Uſe *or* Advantage.

I have reviſed my COMPLETE VIEW, *and corrected the* moſt material Errors, *alter'd ſuch Parts of the* ſeveral Branches *as have been affected; likewiſe the* Duties *and* Drawbacks *of* Drugs *and* ſome other Goods *rated by the* former Rates, *with ſeveral of the Examples of the* Computation; *and added the* Inland Duty *on* Coffee, Tea, *&c. the* additional Rates *of Merchandize impor-*

imported, with the total Net Duties and Drawbacks.

Where only a Part of a Clauſe or general Head has been alter'd, I have here repeated the Whole, *that the Senſe might appear entire at one View; ſo that the former muſt be* cancell'd, *and only the latter* regarded.

The Inconvenience which was apt to ariſe from having the Goods *and* Rates, &c. *printed on different Pages, is here prevented, by printing them* all on the ſame Page; *for the black Lines which pointed from the Goods to the Figures, being cloſe, and ſeveral of them pretty long, and the Binder not always obſerving to place them* exactly oppoſite, *the Reader was ſometimes liable to be* miſguided.

Throughout the Whole, I have purſu'd the ſame Method *as in the former, which I preſume is as intelligible as the* Smallneſs of the Size *will admit of; and what any one of a* tolerable Capacity *may, by Application, comprehend.*

Such

N° 1.——Cuſtoms,

12 *Car.* II. cap.	4.	§. 2	WERE granted from the 23d of *June*, 1660.	during the King's Life.	
1 *Jac.* II. ——	1.	—	From 6 *February*, 1684.	during His Life.	
1 *W.* and *M.* —	14.	— 2	From 5 *Nov.* 1688	to 25 *December*	1689.
—— Seſſ. 2. —	3.	— 2	Thence continued	to *ditto*	1690.
2 *W.* and *M.* —	4.	— 2	Thence	to *ditto*	1694.
6 *W.* and *M.* —	1.	— 2	Thence	to *ditto*	1699.
8 & 9 *W.* III. —	20.	— 1	Thence	to 1 *Auguſt*	1706.
1 *Ann.* ——	13.	— 1	Thence	to *ditto*	1710.
5 ——	27.	— 1	Thence	to *ditto*	1712.
6 ——	11.	— 1	The one Half	to *ditto*	1808.
1 *Geor.* ——	12.	— 2		thence for ever.	
6 *Ann.* ——	19.	— 1	The other Half	to 1 *Auguſt*	1714.
7 ——	7.	— 28		thence for ever.	

By 6 *An.* cap. 11. §. 6. The one Half of the Cuſtoms was appropriated to Annuities for 96 Years; but by 1 *Geo.* cap. 12. §. 1, 2. is after the Expiration thereof, together with the Surplus after the laſt of *July*, 1712. made Part of the general or aggregate Fund, and continued to the Bank of *England*.

By 7 *An.* cap. 7. §. 33. the other Half was made Part of a Security to the Bank of *England*, for circulating Exchequer-Bills, and Payment of the Intereſt, with 3 *l. per Cent. per Annum*; but by the ſaid 1 *Geo.* — is, likewiſe, made Part of the general or aggregate Fund.

As to the Uſes and Purpoſes, to which the Cuſtoms, or any other Branch of the Revenue, ſtood appropriated by former Acts, I refer to the Acts themſelves, and for Brevity, take Notice of the laſt Appropriations only.

For the better collecting and levying the Cuſtoms, (and other Duties ſubject to the ſame Regulations) the following Acts are, by the ſaid 7 *Ann.* c. 7. (with Reference to 5 *Ann.* c. 27.) made perpetual.

Act to prevent Frauds and Concealments, *&c.* ——	12 *Car.* II. cap.	19.
Act for preventing Frauds and Abuſes, *&c* —	13 & 14 *Car.* II. ——	11.
Act for the Improvement of Tillage, *&c.* ——	22 *Car.* II. ——	13.
Act for the Encouragement of the *Greenland*-Traders, *&c.*	25 *Car.* II. —	7.
Additional Act for the Improvement of Tillage, *&c*	1 *Jac.* II. ——	19.
Act for Leſſening the Duties upon Tin, *&c.* ——	8 & 9 *W.* III. ——	34.
Act for encreaſing the Duty upon Luſtring, *&c.* —	9 & 10 *W.* III. ——	30.

There are likewiſe ſeveral other relative Acts, viz.

Act of Navigation ——	12 *Car.* II. ——	18.
Act againſt importing Wooll-Cards, and Wire —	13 & 14 *Car.* II. ——	19.
Act for Encouragement of Trade ——	15 *Car.* II. ——	7.
Act againſt importing foreign Cattle and Fiſh ——	18 *Car.* II. ——	2.
Additional Act, againſt importing Cattle ——	20 *Car.* II. ——	7.
Act for preventing Dangers from Popiſh Recuſants —	25 *Car.* II. ——	2.

Act against importing Cattle from *Ireland* ——— 32 *Car.* II. cap. 2
Act against importing Gunpowder, *&c.* without Licence, - 1 *Jac.* II. —— 8
Act to encourage building of Ships ——— ——— 1 *Jac.* II. —— 18
And ſeveral other Acts.

Under the Title of *Cuſtoms*, are comprehended the following Duties, which I ſhall handle ſeverally, becauſe they are ſeparately returned by the Collectors.

Old Subſidy, or Subſidy Inwards.
Petty-Cuſtoms.
Additional Duty on Wines, *&c.*
Mediterranean-Duty of One *per Cent.*
Compoſition on Petty-Seizures.

Old Subſidy.

THIS Duty is ſometimes called Subſidy Inwards, and frequently the Subſidy of Tonnage and Poundage.

TONNAGE is a Duty payable to the Crown, in Ready-Money, upon all (*a*) Wines imported, except (*b*) Prizage-Wines.

(*c*) In Conſideration of Leakage, during the Voyage, the Merchant is to be allowed 12 *per Cent.* out of this Duty, upon all Wines imported in Casks: But if he chooſes to enter them filled up, he looſes this Allowance, and pays for no more than is actually contained in the Casks.

(d) *Perry*, *Rape of Grapes*, *Syder*, *Syder-eager*, and *Vinegar*, *are under the ſame Regulations.*

(*e*) There is a further Allowance out of the Groſs Duty, upon ſuch Wines as ſhall be imported in Casks, *viz.*

Rheniſh Wines, or Wines of the Growth of *Germany*, or which pay Duty as ſuch ——— } 2 *per Cent.*
French Wines, or Wines of the Growth of any of the *French* King's Dominions ——— } 6 *per Cent.*
Spaniſh, *Portugal*, and all other Wines ——— ——— ——— 10 *per Cent.*

An Example of the Operation.

Two Casks containing one Ton Spaniſh *Wine unfill'd, imported into the Port of* London *by* Britiſh, *and in a* Britiſh *Ship.*

In the Wine Table, Part 2*d.* you will find ſuch Wine charg'd at *per* Ton ——— ——— ——— ——— ——— ——— ———	*l.* 4. 10. 0	
12 *per Cent.* for Leakage ——— ———	— 10. 9 $\frac{1}{2}$	
	l. 3. 19. 2 $\frac{1}{2}$	
10 *per Cent.* of the Groſs Duty ———	— 9.	
Net Duty ——— ——— ———	*l.* 3. 10. 2 $\frac{1}{2}$	

(*f*) POUNDAGE is a Duty of 5 *per Cent.* on all Goods imported (except thoſe liable to Tonnage), or 12*d.* for every Pound Value, according to the reſpective Rates thereof, in the Column of Rates, in the 3*d.* Partition; or if they are not there rated, according to their Value and Price, to be aſcertained by Oath of the Merchant-Importer, (*g*) except *Eaſt-India* Goods, which are chargeable from the Price at the Candle.

(*a*) 12 *Car.* II. cap. 4. §. 1.
(*b*) ——— ——— ——— §. 16.
(*c*) 12 *Car.* II. cap. 4. R. 8.
(*d*) 13 & 14 *Car.* II. c. 11. §. 25.
(*e*) 6 *Geo.* c. 12. §. 2.
(*f*) 12 *Car.* II. c. 4. §. 1.
(*g*) 2 & 3 *Ann.* c. 9. §. 7.

It is payable in Ready Money, and has a Diſcount of (*h*) *5 per Cent.* except upon the following Particulars, *viz.*

(*i*) BARLEY hull'd, or Pearl Barley, in Drugs ——— } No Diſcount.
(*k*) CORN, when the Subſidy is taken by the Act of Tillage }
(*l*) FISH, when the Subſidy is taken by the Act of Trade }
(*m*) TOBACCO ——— particular Diſcount.

Examples of the Operation of this Duty.

15 lb *Italian* Wrought Silk, in a *Britiſh* Ship *l.* 1. 5. 0.
5 per Cent Diſcount — 1. 3.

Net Sub. *l.* 1. 3. 9.

In the Column of Rates, the above Sort of Silk is valued at *l.* 1. 13. 4. *per Pound* Weight, the twentieth Part (or 12*d.* in the Pound) whereof is 1*s.* 8*d. per* Pound Weight, and conſequently for 15 lb *l.* 1. 5. 0. from which deducting the Diſcount of *5 per Cent.* the Remainder is the Net Subſidy.

(*n*) Tobacco not of the *Britiſh* Plantations has a further Allowance of 8 *per Cent.* out of this Duty, which is not to be deducted on Exportation.

Example.

1500 lb *Spaniſh* Tobacco ——— amounts to from the Rate *l.* 37. 10. 0.
5 per Cent. ——— 1. 17. 6.

35. 12. 6.
8 *per Cent.* ——— 2. 17. 0.

Net Subſidy ——— 32. 15. 6.

(*o*) Tobacco of the *Britiſh* Plantations, has an Allowance of *25 per Cent.* inſtead of the former Allowance of *5 per Cent.*

Example.

1200 lb. *Brittiſh* Plantation Tobacco——— ——— *l.* 5. 0. 0.
25 per Cent. ——— ——— 1. 5. 0.

Net Subſidy ——— 3. 15. 0.

Tho' the Rates of all Goods, according to which the Old Subſidy is to be now taken, be exactly ſet down in the Third Partition of this Book; yet in regard ſeveral of them differ, now from what they were, when firſt (*p*) granted, and that the New Subſidy, and other Impoſitions, or New Duties, have a Reference to the Old Rates, not the preſent; here follows a Liſt of them:

The Old Subſidy on

BARLEY hull'd, and Pearl-Barley, was formerly rated at —— *l.* 1— —
but by 22 *Car.* II. c. 13. §. 3. was alter'd to ——— ——— 5— —
DIAMONDS, *&c.* was diſcharg'd, 4 & 5 *W.* & *M.* c. 5. §. 2. (by the Words, *In lieu of all Impoſitions*, &c.) and they ſtood then chargeable with the Impoſt 16 9/3 only; but the New Subſidy 9 & 10 *W.* III. c. 23. §. 4. being poſterior to that, and charging all Goods with 12*d.*

(*b*) 12 *Car.* II. c. 4. R. 17.
(*i*) 22 *Car.* II. c. 13. §. 3.
(*k*) 22 *Car.* II. c. 13. §. 1.
(*l*) 15 *Car.* II. c. 7. §. 17.
(*m*) 12 *Ann.* c. 8. §. 1. 9 *Geor.* c. 21. §. 3.
(*n*) 12 *Ann.* c. 8. §. 1.
(*o*) 9 *Geor.* c. 21. §. 3.
(*p*) 12 *Car.* II. c. 4. §. 2.

in the Pound, as they ſtood rated in the old Book of Rates; Diamonds, &c. being in that Book rated at *l.*— 10 — for every *l.* 100 —— Value became liable to the new Subſidy accordingly.

DRUGS was formerly rated ⅓ only of the Rates in the Third Partition but by 8 and 9 *W.* III. c. 34. §. 2. they were charged with treble the Value, and ſtand ſo rated now in the Third Partition; except Dying Drugs, §. 3. whereof the Rates continue as at firſt.

GINGER of the *Weſt-Indies* in *Grocery-Wares*, was formerly rated at 16 *d. per* Pound; but by 9 & 10 *W.* III. c. 23. §. 11. is to pay 12 *d.* the Hundred Weight for each Subſidy.

OYL voc. Train-Oyl, of Foreign Fiſhing, was formerly rated at *l.* 50— *per* Ton; but by 25 *Car.* II. c. 7. §. 1. it was advanced as it now ſtands rated in Part III.

PERRY was formerly *ad Valorem* ——
RAPE or GRAPES was formerly rated at 3 *l. per* Ton ——
SYDER and SYDER EAGER was formerly rated at 4 *l. per* Ton ——
VINEGAR was formerly rated at 5 *l. per* Ton ——
} but by 13 and 14 *Car.* II. c. 11. §. 25. brought under the Regulation of Tonnage.

WHALEFINS of Foreign Fiſhing was formerly rated at 100 *l* the Ton, but advanced to what you now find in the Column of Rates in the Third Partition, by 25 *Car.* II. c. 7. §. 1.

CORN at certain Prices, was by the Act of Tillage, 22 *Car.* II. c. 13. §. 1. altered, as follows, *viz.*

The Old Subſidy on

		Rates Formerly.			Rates Now.		
		l.	*s.*	*d.*	*l.*	*s.*	*d.*
Beans	Not exceeding 28 *s. per* Quarter at the Place of Importation, the Quarter ——	1	6	8	16	—	—
Beans	Exceeding 28 *s.* but not 40 *s.* the Quarter ——	—	5	—	16	—	—
Buck-Wheat	Not exceeding 32 *s. per* Quarter at the Place of Importation, the Quarter ——	2	—	—	16	—	—
Malt and Barley	Not exceeding 28 *s. per* Quarter, the Quarter ——	1	6	8	16	—	—
Malt and Barley	Exceeding 28 *s.* but not 32 *s. per* Quarter, the Quarter ——	—	5	—	16	—	—
Oats, not exceeding 16 *s. per* Quarter, the Quarter ——		—	4	—	5	6	8
Peaſe, not exceeding 40 *s. per* Quarter, the Quarter ——		—	4	—	16	—	—
Rye	Not exceeding 36 *s. per* Quarter, the Quarter ——	1	6	8	16	—	—
Rye	Exceeding 36 *s.* but not 40 *s.* the Quarter ——	—	5	—	16	—	—
Wheat	Not exceeding 44 *s. per* Quarter, the Quarter ——	2	—	—	16	—	—
Wheat	Exceeding 44 *s.* but not 2 *l.* 3 *s.* 4 *d.* the Quarter ——	—	6	8	16	—	—

Note,

Note, *That Ships taken as Prize, and regularly condemned in the Court of Admiralty, pay* 5 per Cent. ad Valorem *for this Duty, and according to Practice are liable to no other Duty whatſoever.*

All Goods (*a*) exported within the Time limited by Law, having paid the Old Subſidy at Importation, DRAWBACK, the Moiety, or exact Half, by Debentures, regularly made out, (*b*) and ſworn to by the Importers and Exporters (*c*) or their known Agents, or Servants (Diſcounts or other Allowances made at Importation (*d*) always firſt deducted) except the Particulars under mentioned, which DRAWBACK as follows, *Viz.*

Alamodes and Luſtrings (*e*)	Nothing
Books bound (*f*)	
Cable Yarn (*g*)	
Coffee (*h*)	
Cordage (*i*)	
Hops Foreign to *Ireland* (k)	
Iron and Steel Foreign, and Wares made thereof (*l*) (*m*) To the *Britiſh* Plantations in *America.*	
Mum Foreign (*n*)	
Pepper (*o*)	
Pictures (*p*)	
Tea from the *Eaſt-Indies* (*q*)	
Wrought Silk, Bengals, Stuffs made or mixt with Silk or Herbs, and all Callicoes ſtamped, *&c.* (*r*) Of *Eaſt-India*, *China*, or *Perſia.*	
Currants. the 112 lb (*ſ*)	*l.* 0. 4. 2. $\frac{2}{10}$
Tobacco of the *Britiſh* Plantations (*t*)	All.
Perry, (*u*)	The Ton, all but *l.* 1. 0. 0.
Rape of Grapes,	
Syder,	
Syder Eager,	
Vinegar,	
Wines, (*w*)	
Wrought Silk (except of *Eaſt-India*) (*x*)	Two Thirds.

Note, R, *in the Margent, ſignifies Rule in the Book of Rates, the Subſtance whereof may be found in Part.* 4th. *under the proper Heads.*

(*a*) 12 *Car.* II. c. 4. R. 2.
(*b*) 4 & 5 *W.* & *M.* c. 15. §. 13.
(*c*) 2 & 3 *Ann.* c. 9. §. 14.
(*d*) 13 & 14 *Car.* II. c. 11. §. 12.
(*e*) 8 & 9 *Will.* III. c. 36. §. 5.
(*f*) 9 *Geo.* c. 19. §. 6.
(*g*) 6 *Ann.* c. 19. §. 13.
(*h*) 10 *Ann.* c. 26. §. 38.
(*i*) 6 *Ann.* c. 19. §. 13.
(*k*) 9 *Ann.* c. 12. §. 27.
(*l*) 9 *Ann.* c. 6. §. 54.
(*m*) 2 & 3 *Ann.* c 9. §. 12.
(*n*) 1 *Will.* & *M.* c. 22. §. 4.
(*o*) 8 *Ann.* c. 7. §. 11.
(*p*) 8 *Geo.* c. 20. §. 49.
(*q*) 10 *Ann.* cap. 26. §. 38.
(*r*) 11 & 12 *Will.* III. c. 10. §. 10.
(*ſ*) 12 *Car.* II. c. 4. R. 6.
(*t*) 9 *Geo.* c. 21. §. 6.
(*u*) 13 & 14 *Car.* II. c. 11. §. 25.
(*w*) 12 *Car.* II. c. 4. R. 4.
(*x*) 12 *Car.* II. c. 4. §. 6. Letter S.

Petty-

Petty-Custom,

Otherwise call'd, Aliens Duty, and sometimes Navigation Duty, is payable inwards by (*a*) Strangers on all Goods; and by (*b*) *British* on certain enumerated Goods, when imported, in Foreign Bottoms, over and above what is payable for the same Goods, imported by *British*, and in *British* Shipping: And consists of Tonnage and Poundage.

(*c*) TONNAGE, is a Duty of 30 *s. per* Ton, on such Goods as are chargeable with the Subsidy of Tonnage (*d*) and enjoys the same Allowances.

(*e*) POUNDAGE, is a Duty of 3 *d.* in the Pound, without Discount, chargeable after the Manner of the Subsidy of the Poundage.

(f) *Goods (though of* British *Property) liable to this Duty, when imported in foreign Bottoms,* Viz.

Aqua Vitæ	Figs	Rosin
Balks	Flax	Salt
Boards	Hemp	Spars
Brandy	Masts	Sugar
Capravens	Olive-Oyl	Sugar Candy
Corn and Grain of all Sorts	Pitch	Tar
	Pot-ashes	Timber
Currants	Prunes	Wines
Deals	Raisins	Vinegar, Syder, *&c.*

And all Goods of the Growth, Production, or Manufacture of *Muscovia*, *Russia*, or *Turkey*.

(*g*) Fish dried, or salted, and Codfish, or Herring, imported, not caught in *British* Vessels, and cured by *British*, are liable to double Aliens Customs.

Upon Exportation, within the Time limited by Law, DRAWBACK is to be allow'd, as follows, *Viz.*

Currants the 112 lb —— (*h*) —— *l.* — 1. 1. $\frac{1}{2}$

Perry, Rape of Grapes, Syder, Syder Eager Vinegar —— (*i*) } The Ton, all but *l.* — 5. —

Wines —— (*k*) ——

All other Goods —— Nothing.

(*a*) 12 *Car.* II. c. 4. R. 12.
(*b*) *Ditto.* c. 18. §. 9.
(*c*) 12 *Car.* II. c. 41. §. 15. *Ditto.* 16. 13 & 14 *Car.* II. c. 11. §. 25.
(*d*) 12 *Car.* II. c. 4. R. 8. 6 *Geo.* c. 12. §. 2.
(*e*) 12 *Car.* II. c. 4. R. 12.
(*f*) *Ditto.* —— c. 18. §. 9.
(*g*) *Ditto.* —— §. 5.
(*h*) 12 *Car.* II. c. 4. R. 6.
(*i*) 13 & 14 *Car.* II. c. 11. §. 25.
(*k*) 12 *Car.* II. c. 4. R. 4.

Additional

Additional Duty.

IS payable on the following Goods, *viz.*

(*a*) WINES, (*b*) except Prizage Wines) of the Growth of
France, *Germany*, *Portugal*, or *Madera* —— *l.* 3. 0. 0.
All other Places —— 4. 0. 0. } *per* Ton.

TOBACCO of the *Britiſh* Plantations 1 *d. per* Pound weight.

LINNEN (*c*) except *Iriſh*, ——
WROUGHT SILKS (*d*) except *Eaſt-Indian* —— } A Moiety of the Net Old Subſidy.

The Wines, being under the Regulation of Tonnage, enjoy the like (*e*) Diſcounts as the Old Subſidy; but may be ſecured to be paid within nine Months from the Importation, (*f*) and upon Payment of Ready Money to have an Allowance of *l.* 10. *per Cent. per Annum*, which, for the ſaid nine Months, is *l.* 7 ½ *per Cent.*

Example.

Fill'd ——	One Ton *Spaniſh* Wine in Casks ——	Unfill'd.
l. 4. 0. 0. ——	Additional Duty ——	*l.* 4. 0. 0.
0. 0. 0. ——	12 *per Cent.* for Leakage ——	0. 9. 7 4/20
4. 0. 0.		3. 10. 4 16/20
0. 6. 0. ——	7 ½ *per Cent.* for Prompt Payment ——	0. 5. 3 8/20
3. 14. 0.		3. 5. 1 8/20
0. 8. 0. ——	10 *per Cent.* of the Groſs Duty ——	0. 8. 0
3. 6. 0. ——	Net Duty ——	*l.* 2. 17. 1 8/20

Tobacco, Linnen, and Wrought Silks, are under the Regulations of Poundage, and may be bonded; the two laſt at twelve Months from the Importation, with a Diſcount of *l.* 10. *per Cent.* for Prompt Payment, and are thus wrought.

Example.

15 lb *Italian* Wrought Silk in a *Britiſh* Ship
Net Subſidy —— *l.* 1. 3. 9.

½, is the Additional Duty, to be ſecured —— 0. 11. 10 1/2
10 *per Cent* for prompt Payment —— 0. 1. 2 1/4

Net Additional Duty, to be paid —— *l.* 0. 10. 8 1/4

(*g*) Tobacco of the *Britiſh* Plantations may ſecure this Duty to be paid at the End of Eighteen Months, to commence from the End of thirty Days, from the Maſter's Report of the Ship, or from Entry of the Goods within thoſe thirty Days; which ſhall firſt happen: with Diſcount of *l.* 15. *per Cent.* But if the Duty be paid down, to be allow'd 25 *per Cent.*

(*a*) 12 *Car.* II. cap. 4. §. 14.
(*b*) *ditto.* —— §. 16.
(*c*) 7 & 8 *W.* III. c. 39. §. 1.
(*d*) 11 & 12 *W.* III. c. 10. §. 10.
(*e*) 12 *Car.* II. cap. 4. R. 8. 6 *Geo.* c. 12. §. 2.
(*f*) 12 *Car.* II. c. 4. §. 14.
(*g*) 9 *Geo.* c. 21. §. 3.

Example.

Example.

1200 lb *Britiſh* Plantation Tobacco

l.	5.	0.	0.	Groſs Duty	*l.*	5.	0.	0
1.	5.	0.	*25 per Cent.*	*15 per Cent.*		0.	15.	0
3.	15.	0.	To be paid	Net Duty	To be ſecured	4.	5.	0

Upon Exportation of the Goods within the Time limited by Law, this Duty is (*h*) wholly DRAWNBACK, or the Security vacated.

Except

(*i*) Alamodes and Luſtrings, which Draw-back——Nothing.

One per Cent.

BY 14. *Car.* II. c. 11. §. 35. Was firſt granted, during his Majeſty's Life and has ſince been continued, with the Old Subſidy, for ever: And is under the ſame Regulations.

Being payable (in Ready Money) upon all Goods imported from any Place in the *Mediterranean Sea*, beyond the Port of *Malaga*, into any Port of *Great Britain*, capable of a Ship of 200 Tons, upon an ordinary full Sea, in any (*Britiſh*) Ship, that hath not two Decks, and carries leſs than 16 Guns mounted, with two Men, to each Gun and other Ammunition proportionable. Unleſs one Moiety of her full Lading Outwards, was Fiſh; in which Caſe this Duty is not due at her Return.

It is one fifth Part of the Net Old Subſidy and Additional Duty of Tonnage and Poundage.

Not Drawnback upon Exportation.

Compoſition on Petty Seizures.

ALL Goods ſeiz'd by the Officers of the Cuſtoms are to be Proſecuted to Condemnation in the Court of Exchequer, and the KING'S Moiety or Share paid in to the proper Officers (except in the Caſe of Periſhable Goods, 13 & 14 *Car.* II. c. 11. §. 30.) before any Writ of Delivery be granted, in which Caſe there is always a Saving for the Officers Part; but when the Seizure is ſo ſmall, that the Cuſtom thereof does not exceed 40 *s.* the Commiſſioners have a Power in their Patent to compound it; The KING'S Moiety whereof is in that Caſe paid in to the Collector of the Port where the Goods lie, and by him accounted for in his Abſtracts and other Accounts, by the name of Compoſition on Petty Seizures. And tho' (properly ſpeaking) this be no Duty, yet in regard it is comprehended under the Title of Cuſtoms, and accounted for as Part of that Branch, both by the Collectors, and at the Exchequer, I hope it will not be thought improper to ſay ſo much of it by way of Information.

Payable out of the Branch of Cuſtoms.

Corn Debentures, the Bounty on *Britiſh* Manufactures, the Allowance on Tobacco and Wines, Portage Bills, and generally all Salaries and incident Charges.

(*h*) 12 *Car.* II. ca. 4. 14.

(*i*) 8 & 9 W. III. ca. 36. §. 5.

By PORTAGE, is meant an Allowance given by the Commiſſioners of the Cuſtoms, purſuant to their Patent, to the Maſter of a Ship inwards, by way of Bounty, or Encouragement, for making a true Report of his Ship and Cargo, and otherwiſe demeaning himſelf, according to Law, or Cuſtom: Which Allowance is to be computed upon the clear Amount of the following Duties, or ſo many of them, as was paid inwards for each Ship, *viz.*

Wines ——	*l.* 0	6	8	*per Cent.*	Of the Old Subſidy, Additional Duty, 1 *per Cent*, and Impoſt.
Currants ——	*l.* 0	6	8	*per Cent.*	Of the Old Subſidy, 1 *per Cent*, and Petty-Cuſtom.
Norway Goods—	*l.* 2	0	0	*per Cent.*	—Of the Old Subſidy and Petty-Cuſt.
Other Goods —	*l.* 0	10	0	*per Cent.*	Of the Old Subſidy, Additional Duty, 1 *per Cent.* and Petty-Cuſt.

N° 2.——New Subſidy,

By 9 & 10 *W.* III. cap. 23. §. 1. WAS firſt granted from 31. *Jan.* 1699. } During the King's Life.

1 *Ann.* —— cap. 7. §. 2.——from 9 *Mar.* 1701. During the Queen's Life.

1 *Geo.* —— cap. 1. §. 2.——from 1. *Aug.* 1714. During the King's Life.

By the ſaid 1 *Geo.* cap. 1. this Duty is granted for the Support of His Majeſty's Houſehold, and of the Honour and Dignity of the Crown; to be levied, raiſed, and collected by the ſame Rules, Laws, and Methods with the Cuſtoms; to which I refer.

It is otherwiſe call'd the Further Subſidy upon Goods imported; and is compoſed of a Tonnage and Poundage.

(*a*) TONNAGE is payable upon all Wines imported (without the Exemption for Prizage-Wines) under the ſame (*b*) Regulation, and liable to the ſame (*c*) Diſcounts as for the Old Subſidy.

(*d*) Under this Duty is comprehended 30 *s. per* Ton, on ſuch Wines as are imported by Aliens, or by *Britiſh* in foreign Bottoms; anſwerable to the Petty-Cuſtom of Tonnage.

(*e*) POUNDAGE, is 5 *per Cent.* on all Goods imported (except Wines) according to the reſpective Valuations thereof by the Act of Tonnage and Poundage, 12 *Car.* II. cap. 4. (which are the ſame as in the Column of Rates, *Part* 3. unleſs the Variations inſerted under the Title of *Old Subſidy*) or if not rated, according to the Value, upon the Oath of the Importer.

Except,

Beaſtial ——
Fiſh, *Britiſh*, taken and imported in *Britiſh* Ships ——
Freſh Fiſh ——
Goods free of Old Subſidy ——
Goods us'd in Dying ——
} (*f*) —— } which are exempted.

(*a*) 9 & 10 W. III. ca. 23. §. 2, 3, 4.
(*b*) *ditto*, §. 7.
(*c*) 12 *Car.* II. cap. 4. R. 8. 6 *Geo.* cap. 12. § 2.
(*d*) 9 & 10 *W.* III. c. 23. §. 2, 3, 4.
(*e*) *ditto*, §. 4.
(*f*) *ditto*, §. 4.

Iriſh Linnen ——— ——— ———(*g*)———
Train-Oil, Blubber, and Whalefins, taken and imported in *Britiſh* Shipping——(*h*)——
} which are exempted.

(*i*) To be paid in the ſame Manner, and with the ſame (*k*) Allowances (except upon Tobacco of the *Britiſh* Plantations) as the (*l*) Old Subſidy.

(*m*) Tobacco of the *Britiſh* Plantations, being chargeable, as the Additional Duty thereon, whether paid down or ſecured; I refer you thereto for the Operation.

Upon the Exportation of the Goods within the Time limited by Law, this Duty is (*n*) wholly DRAWNBACK, or the Security vacated, except the following Particulars, which Drawback as here mentioned, *viz.*

Alamodes and Luſtrings——(*o*) ———
Cable-Yarn and Cordage——(*p*) ——— ———
Hops foreign, to *Ireland*——(*q*) ——— ———
Iron and Steel, foreign, (*r*) } exported to the *Britiſh* Plantations——
——Wares made thereof (*ſ*) }
Pictures ——— ——— (*t*) ———
Books bound ——— ———(*u*) ———
} Nothing.

Beaver Skins —— ———(*w*) ———
Tallow-Candles —— ——(*x*) —— ——
} One Half.

(*g*) 1 *Ann.* Seſſ. 2. cap. 8. §. 2.
(*h*) 10 & 11 *Will.* III. c. 25. §. 17.
(*i*) 9 & 10 *W.* III. c. 23. §. 7.
(*k*) *ditto*, §. 6. 12 *Ann.* c. 8. §. 1.
(*l*) 9 *Geo.* c. 21. §. 3.
(*m*) 12 *Car.* II. ca. 4. R. 17.
(*n*) 9 & 10 *W.* III. c. 23. §. 5, 8, 13.
(*o*) 8 & 9 *W.* III. c. 36. §. 5.
(*p*) 6 *Ann.* c. 19. §. 13.
(*q*) 9 *Ann.* c. 12. §. 28.
(*r*) 9 *Ann.* c. 6. §. 55.
(*ſ*) 2 & 3 *Ann.* c. 9. §. 12.
(*t*) 8 *Geo.* c. 20. §. 49.
(*u*) 9 *Geo.* c. 19. §. 6.
(*w*) 8 *Geo.* c. 15. §. 16.
(*x*) 11 & 12 *W.* III. c. 3. §. 16.

N° 3.——One Third Subſidy,

By 2 & 3 *Ann.* c. 9. §. 1. WAS firſt granted from 8. *March*, 1703. } to 8. *March*, 1706.
4 *Ann.* c. 6. §. 1. Thence continued ——— to *ditto*—— 1804.
5 *Ann.* c. 19. §. 8. Thence ——— ——to *ditto*—— 1805.
1 *Geo.* c. 12. §. 8. Thence ——— ——— for ever.

By 1 *Geo.* c. 12. §. 8. & 15. this Duty (which, by 4 & 5 *Ann.* above, were made Part of the general Funds of Credit) is, after the Expiration thereof, made Part of the aggregate Fund, and continued to the Bank for the Purpoſes therein mention'd.

(*a*) It is one third Part of the Net New Subſidy, and always payable with the ſame; (*b*) under the like Reſtrictions, and with the (*c*) like Allowances. Therefore an Example is needleſs.

Upon Exportation of the Goods within the Time limited by Law, this Duty is (*d*) wholly DRAWNBACK, or the Security vacated, (except the Particulars excepted as to the New Subſidy.)

(*a*) 2 & 3 *Ann.* c. 9. §. 1.
(*b*) *ditto*, §. 2.
(*c*) 12 *Car.* II. c. 4. R. 17. 12 *Ann.* c. 8. §. 1.
(*c*) 9 *Geo.* c. 21. §. 3. 6 *Geo.* c. 12. §. 2.
(*d*) 2 & 3 *Ann.* c. 9. §. 2, 9.

N°

N° 4.——Two Thirds Subſidy,

BY 3 & 4 *Ann.* cap. 5. §. 1. was firſt granted from 8. *March*, 1704.——} to 8. *March*, 1708.
6 *Ann.*——22.——4. thence continu'd ——— to *ditto*—— 1711.
7 *Ann.*——7.——21. thence ——— ———for ever.

By 1 *Geo.* c. 12. §. 1, 15. this Duty is appropriated to the ſame Uſes with the Cuſtoms.

(*a*) It is two Third Parts of the Net New Subſidy (or double the one Third Subſidy) and conſequently enjoys the ſame Allowances.

(*b*) To be levied by the like Rules, and upon the like Commodities as are chargeable with the New Subſidy, except the Goods following, *viz.*

Tobacco ——— ———
Currants imported in *Britiſh* Shipping, legally man'd——— ——— —— (*c*)
Sugar from the *Britiſh* Plantations——
Goods exempted from the New Subſidy
Currants in *Venetian* Shipping——— ——— (*d*)
European Linnen ——— ———
Siſters Thread ——— ———
Tapes, or Incle ——— ——— (*e*)
Linſeed ——— ———
Flax ——— ——— ———
Incle unwrought (*European*) commonly call'd Short Spinnal—— ——— (*f*)

} which are exempted.

Upon Exportation of the Goods within the Time limited by Law, this Duty is (*g*) wholly DRAWNBACK (except the Particulars excepted as to the New Subſidy.)

(*a*) 3 & 4 *Ann.* c. 5. §. 1.
(*b*) *ditto*, c. 5. §. 1.
(*c*) 3 & 4 *Ann.* cap. 5.
(*d*) 4 *Ann.* cap. 6.
(*e*) 7 *Ann.* cap. 7. §. 21.
(*f*) 12 *Ann.* cap. 21. §. 1.
(*g*) 3 & 4 *Ann.* cap. 5. §. 2.

N° 5.——Impoſt on Wines and Vinegar,

BY 1 ——*J.* II. cap. 3. §. 2. was granted from 24. *June*, 1685.——} to 24. *June*, 1693.
2 *W.* & *M.* * — 5. — 2. thence continu'd ——— to *ditto* —— 1696.
4 & 5 *W. M.* — 15. — 2. thence ——— ——to *ditto* —— 1698.
7 & 8 *W.* III. — 10. — 1. thence ——— ——to 29. *Sept.* 1701.
8 & 9 *W.* III. — 20. — 1. thence ——— ——to 1. *Auguſt*, 1706.
1 —— *Ann.* — 13. — 5. thence ——— ——to *ditto* —— 1710.
5 —— *Ann.* — 27. — 4. thence ——— ——to *ditto* —— 1712.
6 —— *Ann.* — 19. — 3. thence ——— ——to *ditto* —— 1714.

NOTE, The *Aſterisk denotes* Seſſion 2.

7 —— *Ann.* cap. 8. § 1. thence ——— ——to 1. *Auguſt*, 1716.
8 —— *Ann.* —— 13. — 1. thence ——— ——to *ditto* —— 1720.
9 —— *Ann.* —— 21. — 1. thence——— ———for ever.

By 8 *Ann.* cap. 13. §. 8. the Money to ariſe by the Continuation of this Duty, from 1. *Auguſt*, 1716. to 1. *Auguſt*, 1720. was appropriated to the Payment of *l.* 1,296,552 : 9 : 11¾ then borrow'd for the Service of the War, *&c.* but by 9 *Ann.* c. 21. §. 21. that Sum is included in the publick Debts in that Act enumerated, amounting in all to the Sum of *l.* 8,971,325 : 0 : 0. for Security whereof, and of *l.* 500,000 : 0 : 0, at that time to be raiſed, for the Service of the Year 1711. with Intereſt, this Branch of the Revenue (with others in that Act mention'd) is from 31. *July*, 1720, for ever, made a general Fund.

(*a*) To be levied by the ſame Ways and Means, and under the ſame Penalties with the Cuſtoms, or any other Act then in Force.

(*b*) This Duty is for every Ton of
French Wine and Vinegar ——— ——— *l.* 8. 0. 0.
All other Wines ——— ——— ——— *l.* 12. 0. 0.

(*c*) To be paid or ſecured by the Importer before Landing, (*d*) except for Prizage Wines, which is to be paid by the Perſon enjoying the Benefit thereof, which Security muſt be to pay the ſame in ⅓ Months from the Obligation (that is, at three equal Payments of three Months Diſtance.)

(*e*) Upon Payment of Ready Money, the Importer is to be allow'd a Diſcount of *l.* 10 *per Cent. per Ann.* which for ⅓ Months is 5 *per Cent.*

(*f*) The Importer (not being a Vintner or Retailer, who are to pay Ready Money for the whole Duty) making Oath, that the ſaid Liquors are imported by way of Merchandiſe, and with Intent to ſell again, ſhall have a farther Allowance of *l.* 8 *per Cent.*

There is likewiſe to be allow'd (*g*) 12 *per Cent.* for Leakage, and (*h*) 2, 6, or 10 *per Cent.* out of the Groſs Duty, according to the ſeveral Variations of Entry, as is out of the Old Subſidy.

For the Operation, take the following Example.

Fill'd			One Ton *Spaniſh* Wine in Casks.	*Unfill'd.*		
l. 12.	0.	0.	Groſs Duty	*l.* 12.	0.	0.
1.	4.	0.	10 *per Cent.*	1.	4.	0.
10.	16.	0.	By Vintner, or Retailer	10.	16.	0.
12.	0.	0.	Groſs Duty	12.	0.	0.
0.	0.	0.	12 *per Cent.* for Leakage	1.	8.	9. 12/20
12.	0.	0.		10.	11.	2. 8/20
0.	12.	0.	5 *per Cent.* for Prompt Payment	0.	10.	6. 15/20
11.	8.	0.		10.	0.	7. 13/20
1.	4.	0.	10 *per Cent.* of the Groſs Duty	1.	4.	0.
10.	4.	0.	For private Uſe	8.	16.	7. 17/20

(*a*) 1 *Jac.* II. cap. 3. §. 8.
(*b*) *ditto*, §. 2.
(*c*) *ditto*. §. 3.
(*d*) *ditto*. §. 6.
(*e*) *ditto*, §. 4.
(*f*) 1 *Jac.* II. cap. 3. §. 6.
(*g*) *ditto*. §. 6. 12 *Car.* II. c. 4. R. 8.
(*h*) 6 *Geo.* c. 12. §. 2.

12. 0. 0.

12.	0.	0.	——	Leſs, 12 *per Cent.* as before	——	10.	11.	2. $\frac{8}{20}$
0.	19.	2. $\frac{8}{20}$	——	8 *per Cent.* for Waſte	——	0.	16.	10. $\frac{16}{20}$
11.	0.	9. $\frac{12}{20}$				9.	14.	3. $\frac{16}{20}$
0.	11.	0. $\frac{10}{20}$	——	5 *per Cent.* for Prompt Payment		0.	9.	8. $\frac{11}{20}$
10.	9.	9. $\frac{2}{20}$				9.	4.	7. $\frac{1}{20}$
1.	4.	0.	——	10 *per Cent.* of the Groſs Duty	——	1.	4.	0.
9.	5.	9. $\frac{2}{20}$	——	For Sale, paid	——	8,	0.	7. $\frac{1}{20}$
11.	0.	9. $\frac{12}{20}$	——	Leſs, 12 and 8 *per Cent.* as above	—	9.	14.	3. $\frac{12}{20}$
1.	4.	0	——	10 *per Cent.* of the Groſs Duty	——	1.	4.	0.
9.	16.	9. $\frac{12}{20}$	——	For Sale, bonded	——	8.	10.	3. $\frac{12}{20}$

Upon Exportation within the Time limited by Law, (*i*) two third Parts of this Duty is to be DRAWNBACK, or the Security vacated.

(*i*) 6 *Geo.* c. 12. §. 6.

N°. 6.——Impoſt on Tobacco,

BY 1 ——*J.* 2. cap. 4. §. 1 was granted from 24 *June*, 1685. —— } to 24 *June*, 1693
2 *W.* & *M* * —— 5. — 3. Thence continued —— to ditto —— 1696
4 & 5 *W. M* —— 15. — 3. Thence —— to ditto —— 1698
7 & 8 *W.* 3. —— 10. — 2. Thence —— to 29 *Sept.* 1701
8 & 9 *W.* 3. —— 20. — 5. Thence —— to 1 *Aug.* 1706
1 —— *A.* —— 13. — 5. Thence —— to ditto —— 1710
5 —— *A.* —— 27. — 5. Thence —— to ditto —— 1712
6 —— *A.* —— 19. — 4. Thence —— to ditto —— 1714
7 —— *A.* —— 8. — 3. Thence —— to ditto —— 1716
8 —— *A.* —— 13. — 3. Thence —— to ditto —— 1720
9 —— *A.* —— 21. — 1. Thence —— for ever.

NOTE, *The Aſterisk denotes* Seſſion 2.

This Branch of the Revenue has from time to time been continued, and appropriated to the ſame Uſes with the Impoſt on Wines and Vinegar; particularly by 8 & 9 *A.* which ſee.

By 1 *Jac.* II. cap. 4. § 1. There was a Duty granted on Sugars, as well as Tobacco, but by 2 *W.* & *M.* Seſſ. 2. cap. 5. § 3. the Duty on Tobacco only was continued, and by 12 *A.* cap. 8. § 1. and 9 *Geo.* cap. 21. § 3. ſubjected to a different Regulation.

It is 3*d. per* Pound Weight upon Tobacco of the *Britiſh* Plantations, and 4*d. per* Pound Weight on all other Tobacco, imported, and (*a*) may be bonded, payable at 18 Months, to commence as for the other Dutys.

(*a*) 12 *Ann*, Seſſ. 2. c. 8. §. 2. —— 9 *Geo.* cap. 21. §. 3.

(*b*) Tobacco

(*b*) Tobacco not of the *Britiſh* Plantations has an Allowance of 8 *per Cent.* (inſtead of 8 & 4. by 7 & 8 *W.* III. cap. 10. § 5.) which 8 *per Cent.* is to be deducted upon Exportation.

(*c*) Likewiſe upon Payment of this Duty at Entry within 30 Days, from the Report, or at any Time within any of the firſt 15 Months of the 18 Months, to commence at the End of 30 Days from the Report, to have a further Allowance of 10 *per Cent. per Annum*, for the whole fifteen, or ſo many intire Months as ſhall remain unexpired: But no Allowances after the End of fifteen Months, nor for leſs than one Month.

Example.

1500lb *Spaniſh* Tobacco	*l.* 37.	10. 0
8 *per Cent.*	3.	0. 0
Net Impoſt to be ſecured	34.	10. 0
10 *per Cent. per Annum*, is 12 ½ *per Cent.* for 15 Months,	4.	6. 3
Net Impoſt to be paid	30.	3. 9

(*d*) Tobacco of the *Britiſh* Plantations is under the ſame Regulations, and enjoys the ſame Allowances as the Additional Duty thereof.

Example.

1200lb *Britiſh* Plantation Tobacco.

l. 15. 0. 0. Groſs Duty	*l.* 15.	0. 0
3. 15. 0. 25 *per Cent.*	15 *per Cent.* 2.	5. 0
11. 5. 0. To be paid — Net Duty	To be ſecured	12. 15. 0

Upon Exportation of the Tobacco, within the Time limited by Law, the Duty is (*e*) wholly DRAWNBACK, or the Security vacated.

(*b*) 12 *Ann.* Seſſ. 2. c. 8. § 1.
(*c*) *ditto*, § 3.
(*d*) 9 *Geor.* c. 21. § 3.
(*e*) *ditto*, § 6.

N°. 7. — Impoſitions, 1690.

BY 2 — *W. M.** cap. 4. § 3. were granted from 25 *Decemb.* 1690. to 10 *Novemb.* 16

4 & 5 *W. M.*	15.	4.	Thence	to ditto	16
7 & 8 *W.*	3.	10.	4. Thence	to 29 *Sept.*	17
8 & 9 *W.*	3.	20.	10. Thence	to 1 *Auguſt*	17
1 *A.*	13.		Thence	to ditto	17
5 *A.*	27.	7.	Thence	to ditto	17
6 *A.*	19.	6.	Thence	to ditto	17
7 *A.*	8.	3.	Thence	to ditto	17
8 *A.*	13.	3.	Thence	to ditto	17
9 *A*	21.	1.	Thence	for ever.	

NOTE, *The Aſterisk denotes* Seſſion 2.

By 8 & 9 *A.* aforeſaid, this Branch of the Revenue is applicable to the ſame Uſes and Purpoſes with the Impoſt on Wines and Vinegar: Which

It is ſometimes called *Impoſitions on* Eaſt-India *Goods, Wrought Silks*, &c. but moſt commonly *Impoſitions*, 1690. becauſe then granted, and is a Duty payable by 2 *W.* & *M.* Seſſ. 2. c. 4. § 3. *&c.* upon the following Commodities, *viz.*

		l.	*s.*	*d.*
1	Alum, the 112 lb	—	2	6
2	Anvils wrought, the 112 lb	—	9	3
3	Aſhes, called Pot-aſhes, the Barrel, containing 200 lb Net	—	8	—
4	Barrillia, or Saphora to make Glaſs, the 112 lb	—	2	6
5	Brimſtone, the 112 lb	—	4	8
6	Candles of Tallow, the 112 lb	—	10	—
7	Chimney Backs— ſmall, the Piece	—	1	2
	large, the Piece	—	2	4
8	Cordage ready wrought, the 112 lb	—	5	—
9	Currants, every 20 *s.* Value (4 & 5 *W.* & *M.* c. 5.)	—	—	6
10	Drugs, every 20 *s.* Value	—	2	—
11	Earthen Ware unrated, every 20 *s.* Value	—	2	6
12	Frying-pans, the 112 lb	—	4	—
13	Glaſſes, voc. Drinking-glaſſes, and other Glaſs, and all all Manufactures of Glaſs (except *Rhemiſh* and *Muſcovia* Window-glaſs) every 20 *s.* Value	—	3	—
14	Grocery Wares (except Cinnamon, Cloves, Currants, Liquoriſe, Mace, Nutmegs, Raiſins, Sugar and Tobacco) every 20 *s.* Value	—	2	—
15	Hops, the 112 lb	1	—	—
16	Iron: Wrought, or Unwrought, or Caſt (except Buſhel Iron, and Bar-Iron Unwrought of and from *Ireland*, 7 & 8 *W.* III. c. 10.) imported in *Britiſh* Ships, legally navigated, the Ton	1	3	—
	Ditto in foreign Bottoms, the Ton	1	13	—
	Slit or hammer'd in Rods, commonly known by the Name of Rod-Iron, the 112 lb	—	5	—
	Drawn or hammer'd leſs than $\frac{3}{4}$ of an Inch ſquare, and all other Iron Wares manufactured, the 112 lb	—	5	—
17	Juice of Liquoriſe, the Pound Weight	—	1	—
18	Kettles of Iron, the Piece	—	1	3
19	Callicoes, and all other *Indian* Linnen, every 20 *s.* Value	—	4	—
20	Linnen: of all Sorts (except of the Manufacture of the *Netherlands*, and not exceeding an Ell and $\frac{1}{8}$ in Breadth) every 20 *s.* value	—	—	9
21	of the Manufacture of the *Netherlands*, 2 Ells broad, and under 3. every 20 *s.* Value	—	1	6
22	*Ditto*, 3 Ells broad and upwards, every 20 *s.* Value	—	4	6
23	Liquoriſe, the 112 lb	—	18	8
24	Liquoriſe in Powder, the 112 lb	1	17	4
25	Manufactures of *India* and *China* (except Indico) every 20 *s.* Value	—	4	—
26	Melaſſes, from another Place than the *Britiſh* Plantations in *America*, the 112 lb	—	8	—
27	Oyl: Hemp-ſeed Oyl, Rape-ſeed Oyl, Other Seed Oyl, the Ton.	8	—	—

28 Paper,

		l.	s.	d.
28	Paper, *viz.* Blue Paper, the Ream	—	1	
	Brown Paper, the Bundle	—	—	
	Demy Paper, the Ream	—	1	
	Painted Paper, the Ream	—	1	
	Royal Paper, the Ream	—	2	
	All other Paper, every 20 *s.* Value	—	1	
29	Pepper, the Pound (8 *Geo.* c. 15. § 17)	—	—	
30	Plates { Single, white or black, the Hundred	—	4	
	Double, *ditto*, the Hundred	—	8	
	Harneſs Plates, or Iron Doubles, the Piece	—	1	
31	Pots of Iron, the Piece	—	1	
32	Raiſins, every 20 *s.* Value (4 & 5 *W.* & *M.* c. 5.)	—	1	
33	Seed, *viz.* { Coleſeed, Hempſeed, Rapeſeed } the laſt	4	—	
34	Silk Raw, from *China*, or the *Eaſt-Indies*, every 20 *s.* Value	—	1	
35	Silks Wrought, from any other Places than *India* or *China*, every 20 *s.* Value	—	2	
36	Starch, the 112 lb	1	—	
37	Steel the 112 lb	—	5	
38	Tallow, the 112 lb	—	5	
39	Tin, the 112 lb	1	10	
40	Wood, *viz.* { Box-wood and other Wood, Deals, Pipe Staves, Timber, Timber-boards, Wainſcot } From any Part of *Europe* except *Ireland*, every 20 *s.* Value	—	2	
41	Wool, call'd Beaver-wool, cut and comb'd (except Wool comb'd in *Ruſſia*, and imported thence in *Britiſh* Ships) the Pound	—	15	
42	Wire, *viz.* { Iron foreign, of all Sorts (except Card-Wire, and ſmaller than Fineſine, or Superfine, and all Wool-Cards, and Wares made of Iron-Wire) the 112 lb	1	2	
	Steel, the 112 lb	—	14	
	Braſs, Copper, or Latten, the 112 lb	—	15	
43	Yarn { Cable Yarn, the 112 lb	—	5	
	of Flax, or Hemp (except Cable Yarn) every 20 *s.* Value	—	1	

So in Proportion for any greater Quantity.

Iron Manufactured, or Iron Wares charged by the Piece, or Hundred-weight, are not to pay the Duty of 23 s. *or* 33 s. per *Ton.*

Where this Duty is to be levied according to the Value, the Meaning is according to the Rate of ſuch Goods, if they be rated: Or if they be unrated, according to the Oath of the Importer, the Duties by this Act impoſed not to be reckoned into the Value of the ſame.

This Duty (*a*) is to be raiſ'd by the ſame Ways and Means, and under the ſame Penalties and Forfeitures, with the *Cuſtoms*; which ſee.

(*a*) 1 *Will.* & *M.* Seſſ. 2. c. 4. §. 16.

t is payable (*b*) at $\frac{4}{3}$ Months from the Importation (that is at 4 Gales, each Months posterior to the other) and if the Merchant pay Ready Money, he a Diſcount of 10 *per Cent. per Annum*, which for $\frac{4}{3}$ Months is 6 and $\frac{1}{4}$ *Cent.* (*c*) except Pepper, whereof $\frac{1}{3}$ is to be paid down without any Diſnt, the other $\frac{2}{3}$ may be bonded, payable at 12 Months, and if paid down, a Diſcount of 10 *per Cent.* ſo that if the whole be paid in Ready Money, Diſcount is 6 & $\frac{2}{3}$ *per Cent.* which is equal to 5 *per Cent.* and $\frac{1}{3}$ of the e added together.

To work this Duty take the following *Example*.

15 lb *Italian* Wrought Silk imported in a *Britiſh* Ship.

Turn to Silk in Part. III. and you will find that Sort rated at *l.* 1. 13. 4. Pound Weight, and by the Liſt aforeſaid, charg'd with 2 *s.* for every 20 *s.* ue, which for *l.* 1. 13. 4. is for every Pound Weight *l.*— 3. 4. conſentl for 15 lb ——— ——— ——— ——— *l.* 2. 10. —

Diſcount 6 & $\frac{1}{4}$ *per Cent.*——— ——— —. 3. $1\frac{1}{3}$

Net Impoſt——— ——— ——— *l.* 2. 6. $10\frac{2}{3}$

If Bond were to be taken for the ſame, the Sum to be nded would be ——— ——— ——— ——— } *l.* 2. 10. —

Upon Exportation within the Time limited by Law, this Duty is (*d*) whol- DRAWNBACK, or the Security vacated, except on the following Particu-, which Drawback, *viz.*

Alamodes and Luſtrings (*e*)
Cable Yarn and Cordage (*f*) } ——— ——— ——— ———Nothing.
Hops Foreign to *Ireland* (*g*)

Iron and Steel Foreign, (*h*) } Exported to the Plantations in *A-*
and Wares made thereof (*i*) } *merica*——— ——— } Nothing.
Pepper (*k*) ——— ——— ——— ——— ——— }

Tallow-Candles (*l*) ——— ——— ——— ———One Half.

(*b*) 2 *W.* & *M.* Seſſ. 2. c. 4. §. 54.
(*c*) *Ditto.* ------- § 11.
(*d*) 2 *W.* & *M.* c. 4. § 54.
(*e*) 8 & 9 *W.* III. c. 36. § 5.
(*f*) 6 *A.* c. 19. § 13.
(*g*) 9 *A.* c. 12. § 28.
(*h*) 9 *A.* c. 6. § 54.
(*i*) 2 & 3 *A.* c. 9. § 12.
(*k*) 8 *A.* c. 7. § 11.
(*l*) 11 & 12 *W.* III. c. 3. § 16.

N°. 8.——Impoſitions, 169$\frac{2}{3}$.

Y 4 & 5 *W.* & *M.* cap. 5. §. 2. were granted } — to 1 *March* 1696.
from 1 *March* 169$\frac{2}{3}$———— }

8 & 9 *W.* 3.——11.— 1. thence continued— to 17 *May* 1697.
8 & 9 *W.* 3.——20.— 8. thence———— to 1 *Aug.* 1706.
1———*A.*——13.— 8. thence———— to *ditto*—1710.
5———*A.*——27.— 8. thence———— to *ditto*—1712.
6———*A.*——19.— 7. thence———— to *ditto*—1714.
7———*A.*—— 8.— 5. thence———— to *ditto*—1716.
8———*A.*——13.— 6. thence———— to *ditto*—1720.
9———*A.*——21.— 1. thence———— for ever.

By 8 & 9 *A.* aforeſaid, this Branch of the Revenue is applicable to the ſame Uſes and Purpoſes with the Impoſt on Wines and Vinegar, (*a*) and is to be levied by the ſame Ways and Means, and under the ſame Penalties and Forfeitures with the Cuſtoms, (*b*) except *Brandy* which is ſubject to the Rates of Exciſe, and the Duty by the ſaid 4 & 5 *W.* & *M.* granted, accordingly ranged among the other Duties upon Exciſeable Liquors, (Branch N°. 30.) which ſee.

It is a Duty chargeable upon the following Commodities by 4 & 5 *W.* & *M.* cap. 5. *viz.*

		l.	*s.*	*d.*
1	Amber—Beads, every 20 *s.* Value	—	4	—
	Amber—Oyl, every 20 *s.* Value	—	2	—
	Amber—Rough, every 20 *s.* Value	—	2	—
2	Anchoves, the little Barrel, not exceeding 16 ℔ Fiſh, every 20 *s.* Value	—	1	—
3	Aſhes—Soap Aſhes, Weed Aſhes, Wood Aſhes, the Laſt	—	6	—
4	Bacon, the Pound	—	—	4
5	Barbers Aprons and Checks, the Piece	—	—	8
6	Battery, Baſhrones or Kettles, the 112 ℔	—	5	—
7	Black, called Lamp-Black, every 20 *s.* Value	—	4	—
8	Books unbound, the 112 ℔	—	4	—
9	Boultel Reins, every 20 *s.* Value.	—	2	—
10	Bracelets or Necklaces of Glaſs, the Groce	—	2	6
11	Braſs wrought, every 20 *s.* Value	—	1	—
12	Briſtles dreſt or undreſt, every 20 *s.* Value	—	1	—
13	Buckrums, every 20 *s.* Value	—	1	—
14	Buttons of Hair, every 20 *s.* Value	—	2	—
15	Calves Skins, every 20 *s.* Value	—	1	—
16	Canes call'd—Rattans, the Thouſand	—	5	—
	Canes call'd—Walking Canes, the Thouſand	1	5	—
17	Carpets of all Sorts, every 20 *s.* Value	—	1	—
18	Catlings and Luſtrings, the Groce	—	1	6
19	Copper—called Roſe, Brick, Copper Coin, and all caſt Copper, the 112 ℔	—	7	6
	Copper—Part wrought, as Plates, Bars, Rods, or Rais'd, the 112 ℔	—	12	6
	Copper—Fully wrought, the 112 ℔	—	17	6
20	Coral—Beads, every 20 *s.* Value	—	4	—
	Coral—Poliſhed, every 20 *s.* Value	—	4	—
21	Cotton Manufactures unmix'd (except Dimity not brought from *Eaſt-India* or *China*, every 20 *s.* Value	—	1	—
22	Cowries, every 20 *s.* Value	—	2	—
23	Diamonds, Pearls, Rubies, Emeralds, and all other Jewels and Precious Stones, every 5 *l.* Value	—	1	—
24	Dornix (except of and from *France*) every 20 *s.* Value	—	2	—
25	Dying Wood of all Sorts (except Redwood from *Guinea*, Drugs and Logwood) every 20 *s.* Value	—	1	—
26	Elephants Teeth, every 20 *s.* Value	—	2	—

(*a*) 4 & 5 *W.* & *M.* c. 5. §. 4

(*b*) 4 & 5 *W.* & *M.* c. 4. §. 5.

27 Flan

			l.	s.	d.
27	Flannel, the Yard		—	—	2
28	Flax	dreſs'd or wrought, every 20 *s.* Value	—	3	—
		rough, every 20 *s.* Value	—	1	—
29	*French* Goods	Wine, the Ton	8	—	—
		Goods, (except Brandy, Salt, Vinegar and Wine) every 20 *s.* Value	—	5	—
30	Frize, the Yard		—	—	3½
31	Furs of all Sorts, every 20 *s.* Value		—	1	—
32	Goats Hair	called Carmenia Wooll, the Pound	—	—	4
		of all other Sorts, the Pound	—	—	2
33	Gold and Silver Thread and Wire counterfeit, every 20 *s.* Value		—	1	—
34	Hemp rough, every 20 *s.* Value		—	1	—
35	Hides	Buff Hides, the Hide	—	2	—
		Loſh Hides, the Hide	—	1	—
		of all other Sorts, dreſs'd and undreſs'd, every 20 *s.* Value	—	1	—
36	Incle unwrought, every 20 *s.* Value		—	—	6
37	Indico	Foreign Plantation, the Pound	—	—	4
		Britiſh Plantation, the Pound	—	—	2
38	Iron from *Ireland*, viz.	Anvils wrought	*The reſpective Duties charg'd on ſuch Goods from Foreign Parts by 2 W. & M. c 4 for Impoſt, 1690.*		
		Backs for Chimneys			
		Frying Pans			
		Kettles			
		Plates Single and Double, white or black			
		Pots			
		And all other Iron Wares,			
39	Lattin	Shaven, every 20 *s.* Value	—	2	—
		Black, every 20 *s.* Value	—	2	—
		Round Bottoms, every 20 *s.* Value	—	2	—
40	Leather of all Sorts, every 20 *s.* Value		—	1	—
41	Lemon Juice, every 20 *s.* Value		—	4	—
42	Lime Juice, every 20 *s.* Value		—	4	—
43	Litmus, every 20 *s.* Value		—	1	—
44	Madder of all Sorts, every 20 *s.* Value		—	1	—
45	Metal prepared for Battery, the 112 lb		—	5	—
46	Orchal, every 20 *s.* Value		—	1	—
47	Pantiles, the Thouſand		—	8	—
48	Pintadoes or Callico Cupboard Cloths, not from *Eaſt-India* or *China*, every 20 *s.* Value		—	1	—
49	Pitch, not of the *Britiſh* Plantations, every 20 *s.* Value		—	—	6
50	Plate of Silver of all Sorts, gilt or ungilt, every 20 *s.* Value		—	1	—
51	Rice, every 20 *s.* Value		—	1	—
52	Roſin of all Sorts (except *French*) nor of the *Britiſh* Plantations, every 20 *s.* Value		—	2	—
53	Salt (except for curing Fiſh) the Wey		—	5	—
54	Silk	Ferret or Floret, every 20 *s.* Value	—	—	6
		Thrown of all Sorts in the Gum, every 20 *s.* Value	—	1	—

		l.	s.	d.
54	Silk — called Alamodes and Luſtrings, every 20 s. Value	—	3	—
	Silk — Wrought, (except Alamodes and Luſtrings) the Pound Weight	—	2	—
55	Skins of all Sorts, every 20 s. Value	—	1	—
56	Tapeſtry (except from *France*) every 20 s. Value	—	2	—
57	Tar, not of the *Britiſh* Plantations, every 20 s. Value	—	—	—
58	Thread Outnal, the dozen Pounds	—	4	—
59	Ticks and Ticking, every 20 s. Value	—	1	—
60	Tow, every 20 s. Value	—	1	—
61	Wax, voc. Bees Wax, every 20 s. Value	—	1	—
62	Wire of Braſs, Copper, or Lattin, the 112 lb	—	6	—
63	All Goods, not particularly rated (except Mum, and ſuch Goods as are charg'd by this, or the Impoſt 1690 Act) for every 20 s. Value upon Oath	—	1	—

Where it is ſaid this Duty is to be levied at ſo much for every 20 s. Value the Meaning is for every 20 s ſuch Goods ſtand rated at in Part. III. if the Goods be rated; but if they be unrated, according to their real Value, to be affirmed upon the Oath of the Importer, in the Preſence of the Cuſtomer, Collector, Comptroller, and Surveyer, or any Two of them.

This Duty is ſometimes call'd the *Additional Impoſitions*, but generally *Impoſitions* 169$\frac{2}{3}$ (becauſe then firſt granted) (*c*) and may be bonded, payable at $\frac{4}{3}$ Months from the Time of Importation. If the Merchant incline to pay Ready Money, he has a Diſcount of 10 *per Cent. per Ann.* which for 4 Months is 6 and $\frac{1}{4}$ *per Cent.*

It is to be wrought the ſame Way with the Impoſt, 1690. by conſidering the ſeveral Rates in Part. III. and how much the Goods ſtand charged reſpectively by the aforeſaid Liſt, in Proportion to thoſe Rates, or otherwiſe, and therefore needs no Example.

Note, Though *French* Wine, chargeable by this Act, does not enjoy the Allowance of 12 *per Cent.* for Leakage by 12 *Car.* II. ca. 4. R. 8. yet the 12 *per Cent.* by 6 *Geo.* ca. 12. §. 2. muſt be deducted.

Upon Exportation of the Goods, within the Time limited by Law, the Duty is (*d*) wholly Drawnback, or the Security vacated.

Except

Alamodes and Luſtrings (*e*)	which Drawback	Nothing
Bound Books (*f*)		
Pictures (*g*)		
Beaver Skins (*h*)		Half

By the ſaid 4 and 5 *W.* & *M.* §. 2. Lapis Calaminaris exported, was charged with 20 s. *per* Ton, but by 8 & 9 *W.* III. ca. 20. §. 9. reduced to 2 s. *per* Ton.

(*c*) 4 & 5 *W.* & *M.* c. 5. §. 6.
(*d*) 4 & 5 *W.* & *M.* c. 5. §. 6.
(*e*) 8 & 9 *W.* III. c. 36. §. 5.
(*f*) 9 *Geo.* c. 19. §. 6.
(*g*) 8 *Geo.* c. 20. §. 49.
(*h*) *Ditto.* c. 15. §. 16.

N° 9.—New Duty on Whalefins,

BY 9 & 10. *W.* III. cap. 45. §. 2. was granted from 10. *July*, 1698. } to 10 *July*, 1706.
1——*A.*—— 13.—14. thence continu'd—to 1. *Auguſt*, 1710.
5——*A.*—— 27.—10. thence ——— to *ditto* — 1712.
6——*A.*—— 19.— 9. thence ——— to *ditto* — 1714.
7——*A.*—— 8.— 6. thence ——— to *ditto* — 1716.
8——*A.*—— 13.— 6. thence ——— to *ditto* — 1720.
9——*A.*—— 21.— 1. thence ——— for ever.

By 8 and 9 *A.* aforeſaid, this Duty ſtands appropriated to the ſame Uſes and Purpoſes with the Impoſt on *Wines* and *Vinegar*.

It is 3*d. per* Pound Weight (*a*) on all Whalefins imported in Ships belonging to the Company eſtabliſhed for the *Greenland* Trade (the Privileges whereof are ſince by 1 *A.* c. 16. §. 1. extended to all Her Majeſty's Subjects, and 6*d. per* Pound Weight on all Whalefins, taken, caught, or imported by Foreigners, or by any Ship or Veſſel belonging to Foreigners.

The Importer (*b*) may give Bond for this Duty payable at $\frac{4}{3}$ Months from the Time of Importation; and if he pay Ready Money, has a Diſcount of 10 *per Cent. per Ann.* which for $\frac{1}{4}$ Months, is 6 and $\frac{4}{3}$ *per Cent.* For Example;

112 ℔ Whalefins of *Greenland*, in *Britiſh* Ships —— *l.* 1. 8.
Diſcount 6 and $\frac{1}{4}$ *per Cent.* —— 1. 9.
Net Duty —— *l.* 1. 6. 3.

Upon Exportation within the Time limited by Law, this Duty is (*c*) wholly DRAWNBACK, or the Security vacated.

(*a*) 9 & 10 *W.* III. c. 45. §. 3.
(*b*) 9 & 10 *W.* III. c. 45. §. 5.
(*c*) 9 & 10 *W.* III. c. 45. §. 5.

N° 10.—15 *per Cent.* on Muſlins,

BY 11 & 12 *W.* III. cap. 3. §. 1. was granted from 25. *March*, 1700. } to 29. *Sept.* 1701.
12 & 13 *W.* III. —11.—12. thence continu'd — to *ditto*— 1706.
3 & 4——*A.*— 4.— 1. thence ——— to 24. *June*, 1710.
6——*A.*—22.— 1. thence ——— to *ditto*— 1714.
7——*A.*— 7.—25. thence ——— for ever.

By the ſaid 7 *A.* c. 7. this Duty is applicable to the ſame Uſes and Purpoſes with the Moiety of the Cuſtoms, which ſee.

With this Duty of 15 *per Cent.* on Muſlins, (*a*) there was a Duty likewiſe laid on *Eaſt India* Wrought Silks, *&c.* but by 11 and 12 *W.* III. cap. 10. §. 1. thoſe Goods are prohibited to be worn in *Britain*, and chargeable with the $\frac{1}{2}$ of the Old Subſidy only at Importation: To be ſecured till they be exported, and to have no Drawback.

(*a*) 11 & 12 *W.* III. c. 3. §. 1.

By

By MUSLINS, are meant the ſeveral Species following: (*b*)

Abrowahs	Junays
Addaties	Mahumadhiates, plain and flowr'd
Aprons	Mulmulls, plain and flowr'd
Betellees, plain and ſtrip'd	Neckcloths
Callico Lawns	Nightrails
Callicoes of all other ſorts, commonly called Muſlins	Oringall
	Podavets
Comervilles	Rehings
Coſſaes, plain and flower'd	Rowallew
Doreas	Sallows
Golcanda	Seerbands
Jamdannes	Tanjebs, plain and flower'd
Jecolſies	Tirindams

Bond to be given at Importation, to pay this Duty of *15 per Cent.* within (*c*) three Years from the Time of Importation, (*d*) according to the Groſs Price by publick Auction, or Inch of Candle, within the City of *London*; (*e*) and if the Duty be paid in Ready Money, within twenty Days after ſuch Sale to be allow'd a Diſcount of *5 per Cent.*

Upon Exportation, within the Time limited by Law, this Duty is (*f*) wholly DRAWNBACK, or the Security vacated.

(*b*) 12 & 13 *W.* III. c. 11. §. 14.
(*c*) 7 *Geo.* c. 21. §. 11.
(*d*) 11 & 12 *W.* III. c. 3. §. 2.
(*e*) 11 & 12 *W.* III. c. 3. §. 6.
(*f*) *ditto*, §. 5.

N° 11.—New Duty on Coffee, Tea, &c.

BY 6 & 7 *W.* III. cap. 7. §. 2. was granted from 1. *May*, 1695.— to 2. *May*, 1698.
9 & 10 *W.* III. — 14.— 1. thence continued—to *ditto*—1701.
12 & 13 *W.* III. — 11.—10. thence —— to *ditto*—1706.
3 & 4 *A.* —— 4.— 1. thence —— to 24. *June*, 1710.
6—*A.*—22.— 1. thence —— to *ditto*— 1714.
7—*A.*— 7.—25. thence —— for ever.

By 7 *A.* aforeſaid, and 1 *Geo.* c. 12. §. 1. this Duty ſtands appropriated to the ſame Uſes and Purpoſes with the Cuſtoms.

It is ſometimes called, the Tranſport-Duty, but generally the New Duty on Coffee, Tea, *&c.* (*a*) and is payable for the following Goods, without Diſcount.

Chocolate, ready made, the Pound		0.	1.	0.
Cocoa-Nuts—	from the *Britiſh* Plantations, the Pound	0.	0.	6.
	from any other Country, the Pound	0.	0.	9.
Cocoa-Paſte, the Pound		0.	2.	0.

(*a*) 6 & 7 *W.* III. c. 7. §. 2.

Coffe

Coffee, the Pound —— —— —— —— 0. 0. 6.
Pictures, whether for private Uſe, or for Sale, for every 20*s.* Value —— —— —— 0. 4. 0.
Cinnamon——
Cloves ——
Mace——
Nutmegs——
for every 20*s.* Rate —— —— 0. 1. 0.
Tea —— regularly imported, the Pound —— 0. 1. 0.
Tea —— from any Country, not the Place of its Growth, the Pound —— 0. 2. 6.

But by 7 *Geo.* c. 21. §. 12. Tea may not be imported, but from the Place of its Growth.

Upon Exportation, within the Time limited by Law, (*b*) two Thirds of this Duty is to be DRAWNBACK, except (*c*) Pictures, which Drawback, Nothing.

(*b*) 6&7 *W.* III. c. 7. §. 5. (*c*) 8 *Geo.* c. 20. §. 49.

N° 12. — Additional Duty on Coffee, Drugs, &c.

BY 3 and 4 *A.* cap. 4. §. 5. was granted from 1. *Feb.* 1704. —— to 24. *June*, 1710.
6 *A.* — 22. — 1. thence continued —— to *ditto* —— 1714.
7 *A.* — 7. — 25. thence —— —— for ever.

By the ſaid 7 *A.* and 1 *Geo.* cap. 12. §. 1. this Duty is appropriated to the ſame Uſes and Purpoſes as the Cuſtoms.

It is ſometimes call'd the Further Duty on Coffee, Tea, &c. and charges all the Goods in the laſt (*a*) Branch (N° 11.) with the very (*b*) ſame Duties as are there reſpectively charg'd; to which I refer.

(*c*) DRUGS, imported, are likewiſe hereby charged with a further Duty, to be paid in Ready Money (except from *India*) without Diſcount, *viz.*

Rated Drugs (except Dying) 10 *per Cent.* according to the Rates by the Act of *Tonnage* and *Poundage*, as mentioned under the Title of *Old Subſidy*; which is for every 20*s.* of ſuch Rate — 0. 2. 0
Unrated Drugs (except Dying) 4 *per Cent.* of the Value upon Oath, or of the Price at the Candle, if from *India*; which is for every 20*s.* Value — 0. 0. $9\frac{12}{20}$

(*d*) Unrated Drugs are by this Act declared to be, *viz.*

Balſam of Copavia
Callabaſha
Caſſena
Clove Bark
Jeſuits Bark
Feechia Brugiata
Grana Germanica
Gum Mountjack

(*a*) 3 & 4 *A.* c. 4.
(*b*) *ditto*, §. 5.
(*c*) 3 & 4 *A.* c. 4. §. 8.
(*d*) *ditto*, §. 8.

Jeſſamine

Jeſſamine Ointment
Lapis Hyacinthæ
Oyl of { Anniſeed, Carraway-ſeed, Cinnamon, Cloves, Copavia, Juniper, Lignum Rhodium, Peony }
Oyl of { Saſſaphras, Phyſical of all other Sorts }
Pomatum
Sal Tamariſcæ
Snake-Root
Terra Dulcis
Turpentine of *Germany*
And all other { Chymical Salts, Chymical Preparations, Medicinal Drugs }

But Coffee, Tea, Chocolate, Cocoa-Nuts, Cocoa-Paſte, and Dying Drugs are excepted.

(*e*) By *Dying Drugs* and *Goods*, exempted from Payment of this, and ſome particular former Duties, are declared to be meant theſe following only, *viz.*

Alum of all Sorts	Grains of *Portugal* or *Rota*
Antimonium, (*f*) except Crudum	Grains of *Sevil* in Berries
Britiſh Berries from the *Plantations*	Litharge of all Sorts
Cakelack	Platain
Caſſumba	Salt-Petre
Copperas of all Sorts	Weld
French Berries	Woad

(*g*) In the aforeſaid Act, were likewiſe comprehended the ſeveral following Goods; but by 8 *Geo.* cap. 15. §. 11. after the 25. *March*, 1722. they are permitted to be imported, free of all Duties whatſoever; provided, Entry and other Requiſites of Law be performed as before: On Default whereof to pay the ſame Duties as formerly.

Agarick	Galls	Pomegranate Peels
Annotto	Gum Arabick, *or*	Red Wood
Antimonium Crudum	Gum Senica	Safflore
Aqua fortis	Indico of all Sorts	Sal Armoniack
Argol	Iſinglaſs	Sal Gem
Arſenick	Litmus	Sapan Wood
Bay Berries	Logwood	Red Saunders
Brazil Wood	Madder of all Sorts	Shoemack
Brazilletto Wood	Madder Roots	Sticklack
Cochineal	Nicoraguawood	Turnſole
Cream of Tartar	Orchal	Valonia
Fuſtick	Orchelia	Verdigreaſe

(*h*) White Callicoes (*which are not chargeable as Muſlins*) Dimities, and other Manufactures of Cotton, imported, are by this Act, liable to a Duty of *l.* 15 *per Cent.* under the ſame (*i*) Regulations as the like Duty on Muſlins; being for every 20 *s.* Value——— ——— *l.* 0. 2. $10\frac{4}{20}$.

(*k*) Porcelan, commonly called China, or Japan Wares made of Earth, are alſo, by this Act, chargeable with a Duty of *l.* 12 *per Cent.* according to the real Value at the Sale by Candle, as preſcribed by 2 & 3 *Ann* cap. 9. §. 7.

(*e*) 3 & 4 *A.* c. 4. §. 8.
(*f*) 8 *Geo.* c. 15. §. 11.
(*g*) 3 & 4 *A.* c. 4. §. 8.
(*h*) *ditto.*
(*i*) { 11 & 12 *W.* III. c. 3. §. 2, 6. / 7 *Geo.* c. 21. §. 11. }
(*k*) 3 & 4 *A.* c. 4. §. 7.

Upon

Upon Exportation within Time, DRAWBACK muſt be allowed as follows, *viz.*

Callicoes	(*l*)	the Whole.
Cocoa Nuts	(*m*)	
Drugs	(*n*)	
Porcelan	(*o*)	
Pictures	(*p*)	Nothing.
(*q*) All the reſt (except Tea from the *Eaſt-Indies*, and Coffee)	(*r*)	two Thirds.

(*l*) 3 & 4 *A.* c. 4. §. 12.
(*m*) *ditto*, §. 7.
(*n*) *ditto*, §. 12.
(*o*) *ditto*.
(*p*) 8 *Geo.* c. 20. §. 49.
(*q*) 3 & 4 *A.* c. 4. §. 7.
(*r*) 10 *A.* c. 26. §. 37.

N° 13.——Second 25 *per Cent.* on *French* Goods,

BY 7 & 8 *W.* III. c. 20. §. 3, 4, 5, 6. was granted from 28. *Feb.* 1696. to 28. *Feb.* 1717.
By 1 *Geo.* — 12. — 3. —— thence continu'd — for ever.

By the 1 *Geo.* aforeſaid, this Duty is, after the 29th of *Sept.* 1715. made Part of the aggregate Fund, and continu'd to the Bank; as are the Cuſtoms.

This Duty is otherwiſe called Impoſt 1696. but, generally, as above, *The Second* 25 per Cent. *on* French *Goods*; becauſe they were, before, chargeable with *5 per Cent.* by 4 & 5 *W.* & *M.* c. 5. §. 2.

(*a*) To be paid in Ready Money without Diſcount (*b*) except Wine;) by the ſame Method, and under the ſame Penalties with the Cuſtoms, upon the Importation of the following Commodities, *viz.*

French	Brandy — ſingle, the Ton	*l.* 30.	o. o.
	Brandy — double the Ton	60.	o. o.
	Vinegar, the Ton	15.	o. o.
	Wine, the Ton	25.	o. o.
	All other Goods of the Growth, Product, or Manufacture of *France*, for every *l.* 100. Rate, or Value upon Oath	25.	o. o.

By 6 *Geo.* c. 12. §. 2. Wines, by this Act chargeable, enjoy the Allowance of 6 *per Cent.* as out of the other Duties.

Not DRAWNBACK upon Exportation.

(*a*) 7 & 8 *W.* III. cap. 20. §. 2, 7. (*b*) 6 *Geo.* cap. 12. §. 2.

N° 14.——Coynage,

BY 18 *Car.* II. cap. 5. §. 11. { was granted from 20. *Dec.* 1666. —— } for 5 Years

25 *Car.* II. —— 8. —— 1. { from the End of that Seſſ. }

1 *Jac.* II. —— 7. —— 2. { from 1. *Aug.* 1685. —— }

4 & 5 *W.* & *M.* —— 24. —— 3. { from 13. *Feb.* 1692. —— }

12 & 13 *W.* III. —— 11. —— 16. { from 1. *June*, 1701. —— } for 7 Years

7 —— *A.* —— 24. —— 1. { from 1. *Mar.* 1708. —— }

1 —— *Geo.* —— 43. —— 1. { from 1. *Mar.* 1715. —— }

9 —— *Geo.* —— 19. —— 1. { from 1. *Mar.* 1722 —— }

and to the End of next Seſſion.

This Duty ſtands appropriated by the ſaid Act, 9 *Geo.* to the Uſe of the Mint, (*a*) and is payable in Ready Money, without any Diſcount, upon the following imported Liquors, whether fill'd, or unfill'd, *viz.*

Beer, or Beer Eager ——
Syder, or Syder Eager —
Vinegar ——
Wines ——
} the Ton —— *l.* — 10. —

Brandy, or Strong Waters—the Ton —— 1. — —

But Note, *The Practice is not to charge Prizage Wine with this Duty.*

It is to be levied (*b*) by the ſame Ways and Means, and under the ſame Penalties and Forfeitures with the Cuſtoms, (*c*) and there is a Salary allow'd for collecting the ſame of 12 *d.* in the Pound, by Warrant from the Lord High-Treaſurer, which uſually is diſtributed equally between the Comptroller-General, Receiver-General, and the ſeveral reſpective Collectors.

Upon Exportation of the ſaid Liquors within the time limited by Law, this Duty is (*d*) wholly DRAWNBACK.

(*a*) 18 *Car.* II. c. 5. §. 6.
(*b*) *ditto*, §. 7.
(*c*) 25 *Car.* II. c. 8. §. 7.
(*d*) 18 *Car.* II. c. 5. §. 8.

N° 15.——Prizage,

IS an ancient Duty payable to the Crown of *England*, by Preſcription, and without Limitation, upon Importation of Wines, and is confirm'd by 12 *C.* II. cap. 4. §. 15; by 1 *Jac.* II. c. 3. §. 6. and by the 27th Rule in the Book of Rates.

(*a*) Prizage

(*a*) Prizage is due out of every Ship bringing in Wines, belonging to *Britiſh* Merchants, upon breaking Bulk; and is either ſingle or double.

SINGLE PRIZAGE, is One Ton, and is due when the Quantity, imported, amounts to, or exceeds Ten Tons, but is under Twenty Tons. And when under Ten Tons, no Prizage.

DOUBLE PRIZAGE, is Two Tons, and is due when the Quantity amounts to, or exceeds, Twenty Tons; and this is the moſt due out of any one Ship. To be taken by the King's Butler, or Prizage-Maſter, the one Half before and the other behind the Maſt, (*b*) allowing only 20 *s. per* Ton for Freight; or may be compounded for, with the Owners, as is the Practice in *London*.

The Wines ſo taken for Prizage are exempted from Payment of (*c*) the Old Subſidy, Additional Duty, and (according to Practice) Coynage, and do not enjoy the (*d*) Allowance of *l.* 8 *per Cent.* out of the Impoſt; but are chargeable with the reſt of the Duties, as are other Wines.

The Merchants of *London*, the *Cinque-Ports*, *Southampton*, and *Cheſter*, are exempted from Prizage, by particular Charters.

The Prizage generally belongs to ſome Nobleman, by Grant, or Patent from the Crown, but the Wine is ſtill liable to the ſame Duties as before.

(*a*) 40 *Hen.* III. 28 *Edw.* I. 6 *Edw.* III. 20 *Rich.* II.

(*b*) 28 *Edw.* I.
(*c*) 12 *Car.* II. cap. 4. §. 16.
(*d*) 1 *Jac.* II. cap. 3. §. 6.

N° 16.——Butlerage,

IS an ancient Duty payable to the Crown of *England*, by *Charta Mercatoria*, without Limitation, upon all Wines imported by Strangers, confirm'd by 12 *Car.* II. c. 4. §. 6. at the End of Rates Inwards, and by the 12th and 27th Rules in the Book of Rates.

It is 2 *s. per* Ton, without Diſcount; or Drawback upon Exportation.

N° 17.——New Duty on Pepper, Raiſins, &c.

BY 8 *A.* c. 7. §. 1. was granted from 6. *Feb.* 1709. —— to 6. *Feb.* 1741.
6 *Geo.*—4. — 1. thence continu'd ——→ ——— for ever.

(*a*) By the former Act, this Branch was appropriated to Annuities for 32 Years; but by 6 *Geo.* c. 4. §. 1. is continued to the *South-Sea* Company, upon the Annuitants Subſcription thereinto.

(*b*) To be levied be the ſame Ways and Means, and under the like Penalties, with any other Duties, payable by former Acts, on the Commodities hereby (*c*) charg'd, which are, *viz.*

(*a*) 8 *A.* c. 7. §. 28. (*b*) 8 *A.* c. 7. §. 7, 16. (*c*) *ditto*, §. 6.

Cinnamon —— —— —— ——
Cloves —— —— —— ——
Mace —— —— —— ——
Nutmegs —— —— —— ——
} As much as they paid before.

(*d*) Pepper, the Pound (*e*) except Long Pepper —— *l.* 0. 0. 3.
Raiſins of all Sorts, the 112 lb. —— —— 0. 5. 0.
Snuff, not of the Product, or Manufacture, of the *Britiſh* Plantations, the Pound —— —— 0. 3. 0.

(*f*) Pepper may be brought to no Port but *London*; and, upon Payment of the half Subſidy only, may be warehouſed; and if exported, liable to no further Duty. But if it be conſum'd in *Great-Britain*, to pay this (*g*) New Duty of 3 *d. per* Pound, without Diſcount, and likewiſe the other Duties, as in *Part.* 3.

All the other Goods (*h*) have 12 Months Time (on Security) for Payment of this Duty, and a Diſcount of 10 *per Cent.* if paid in Ready Money.

Upon Exportation of the ſaid Goods within the Time limited, this Duty is (*i*) wholly DRAWNBACK, (*k*) *except* Pepper, which having paid only half the Old Subſidy at Importation, draws back nothing.

(*d*) 8 *Geo.* c. 15. §. 17.
(*e*) 9 *A.* c. 6. §. 59.
(*f*) 8 *A.* c. 7. §. 7.
(*g*) *ditto.* 8 *Geo.* c. 15. §. 18.
(*h*) 8 *A.* c. 7. §. 12.
(*i*) *ditto*, §. 15.
(*k*) *ditto*, §. 11.

N° 18.—New Duty on Candles Imported,

BY 8 *A.* c. 9. §. 1. was granted from 1 *May*, 1710. —— to 1 *May*, 1714
9 *A.* c. 21.—7. thence continued for ever.

And by the ſaid laſt Act it ſtands appropriated to the ſame Uſes and Purpoſes with the Impoſt on Wines and Vinegar; which ſee.

It is to be rais'd and collected (*a*) by ſuch Ways and Means, and under the like Penalties with the former Duties on Candles, and is, *viz.* For

Tallow Candles imported, the Pound —— —— *l.* 0. 0. 0½
Wax Candles imported, the Pound —— —— 0. 0. 4.

It is payable in Ready Money without any Diſcount, and (*b*) is wholly DRAWNBACK upon Exportation, (*c*) Bond being given before Shipping, that they ſhall be really exported to Foreign Parts, and not relanded in any Part of *Britain*,

(*a*) 8 *A.* c. 9. §. 3. (*b*) *ditto*, §. 26. (*c*) *ditto*, §. 24.

N° 19. — New Duty on Coals, Culm, and Cynders,

BY 8 *A.* c. 4. §. 1. was granted from 29. *Sept.* 1710.—to 29, *Sept.* 1742.
5 *G.*—19.—1. thence continu'd —— ——for ever.

By

By the ſaid 5 *Geo.* c. 19. §. 3. This Duty, which, by the former Act, was appropriated to Annuities for 32 Years, is, after *Chriſtmas* 1718. to be applied to the *South-Sea* Company.

It is to be (*a*) rais'd, levied, and collected by any Statute or Law then in Force, by Virtue of 4 & 5 *A.* c. 6. §. 2. in which Reference is had to 9 & 10 *W.* III. c. 23. §. 4. with reſpect to the Duty on Coals imported, and to 9 & 10 *W.* III. c. 13. §. 8. in relation to the Duty on Coals and Culm brought Coaſtwiſe, and to 10 & 11 *W.* III. c. 21. §. 28. as to Cynders.

The Duty by this Act payable is as follows, *viz.*

		l.	*s.*	*d.*
Coals from Foreign Parts	the Ton, cont. 20 C weight, at 112 ℔ each	—	3	—
	the Chalder, containing 36 Buſhels *Wincheſter* Meaſure	—	4	6
Coals Coaſt wiſe	the like Ton	—	2	—
	the like Chalder	—	3	—
Culm, Coaſtwiſe	the like Chalder	—	—	$7\frac{1}{2}$
Cynders made of Pit Coal	Coaſtwiſe, the like Chalder	—	3	—

This Duty (*b*) may be bonded payable in 3 Months, and, if paid in Ready Money, has a Diſcount after the Rate of 10 *per Cent. per Annum*, which for 3 Months is 2 & $\frac{1}{2}$ *per Cent.*

The Duty (*c*) from Foreign Parts is payable by the Importer; the Duty (*d*) Coaſtwiſe by the Owner or Maſter of the Ship; and being paid once (*e*) is not to be charg'd again on the ſame Coals, *&c.* though afterwards ſent to another Port.

N. B. *Coals carry'd* (f) *between the Bridge of* Sterling *and* Dumbar, *in the* Fryth *of* Forth, *are exempted from this Duty.*

The Manner of working this Duty is ſo plain and obvious, that it needs no Example, I ſhall therefore only add, (*g*) that upon Exportation this Duty is wholly DRAWNBACK, or an equivalent Allowance made out of the Overſea Duty on Coals.

(*a*) 8 *A.* c. 4. §. 3.
(*b*) 9 & 10 *W.* III. c. 13. § 12.
(*c*) *ditto* §. 3.
(*d*) *ditto* §. 5. & 6.
(*e*) 9 & 10 *W.* III. c. 13. §. 12.
(*f*) 8 *A.* c. 4. §. 39.
(*g*) 9 & 10 *W.* III. c. 13. §. 12.

N° 20.—Subſidy Outwards, &c.

BY the 3 *Geo.* c. 7. §. 3. this Branch, (which was by 9 *A.* c. 6. §. 22. appropriated to Annuities for 32 Years) is after the 29 *September* 1717. to be applied to the Bank of *England*, as part of a general Fund, for Payment of Annuities, *&c.*

Subſidy Outwards,

By 12 *Car.* II. c. 4. §. 1. Firſt granted as a Part of the Subſidy of Poundage, and continued therewith — To 1 *Auguſt* 1710

9 *A.*———6.—1. Revived from 8 *March* 1710. to 8 *March* 1742
3 *G.*———7.—1. thence continued———for ever.———

But by the 8 *Geo.* c. 15. §. 8. after the 25 *March* 1722. to ceaſe, and determine, except for theſe (*a*) Goods following, *viz.*

Alum,	Coals,	Coney Hair, or Wool,
Lead,	Wool Cards,	Hares Wool,
Lead Ore,	White Woollen Cloths,	Hair of all Sorts,
Tin,	Lapis Calaminaris,	Horſes,
Leather tanned,	Skins of all Sorts,	Litharge of all Sorts,
Copperas,	Glew.	

It is 5 *per Cent*, or 12 *d* in the Pound, payable in Ready Money, without Diſcount, upon the aforementioned Goods exported, according to the Rates reſpectively charg'd thereon Outwards in Part. 3. or if not there rated, according to their reſpective Values, to be affirm'd and aſcertain'd by the Oath of the Exporter, as at the End of Rates Outwards.

N. B. According to Practice, Foreign Goods imported Duty free (as *Britiſh* Plantation, Cotton, Wool, *&c.*) do upon Exportation pay a Duty of *l.* 5 *per Cent. ad Valorem.*

By the 8 *Geo.* c. 15. §. 12. after the 25 *March* 1722. there is impoſed a Duty ((*b*) under the ſame Regulations as Subſidy Outwards) upon the Dying Goods hereafter mention'd; which having been imported, Duty-free, ſhall be afterwards exported, *viz.*

Agarick,	Logwood,
Annatto,	Madder of all Sorts,
Antimonium Crudum,	Madder Roots,
Aqua Fortis,	Nicoragua-Wood,
Argol,	Orchal,
Arſenick,	Orchelia,
Bay Berries,	Pomegranate Peels,
Brazil, or Farnambuck-Wood,	Red, or *Guinea*-Wood,
Braziletto, or *Jamaica*-Wood,	Safflore,
Cochineal,	Sal Armoniack,
Cream of Tartar,	Sal Gem,
Fuſtick,	Sapan-Wood,
Galls,	Red Saunders,
Gum Arabick, or	Shoemack,
Gum Senica,	Stick-lack,
Indico of all Sorts,	Turnſole,
Iſinglaſs,	Valonia,
Litmus,	Verdigreaſe.

(*c*) The Duty upon the aforeſaid Dying Goods, is *l.* 2. $\frac{1}{2}$ *per Cent.* or 6 *d* in the Pound, according to the reſpective Valuations in this Act mention'd which are inſerted under the proper Letters in the Column of Rates Outwards.

One per Cent Outwards,

Was firſt granted by 14 *Car.* II. c. 11. §. 35. and thence continued with the Subſidy Outwards; upon all Goods exported from any Port of *Great Britain*

(*a*) 8 *Geor.* c. 15. §. 9.
(*b*) *ditto*, §. 13, 14.
(*c*) *ditto*, §. 12.

capable of a Ship of 200 Tons upon an ordinary full Sea, into any Place in the *Mediterranean* Sea, beyond the Port of *Malaga*, in any (*Britiſh*) Veſſel that hath not two Decks, and carries leſs than 16 Guns mounted, with two Men to each Gun, and other Ammunition proportionable.

It is one fifth Part of the Subſidy Outwards, Duty on Leather, and Duty on White Woollen Cloths exported.

Duty on Leather exported,

By 20 *Car.* II. c. 5. §. 1. was granted from 25 *March* 1668.--to 25 *March* 1675.
1 *Jac.* II.—13.——revived from 24 *June* 1685———to 24 *June* 1688.
1 *W.* & *M.*--23.——continued———for 7 Years.
7 & 8 *W.* III. 36.——continued from 25 *March* 1696—-to 25 *March* 1703.
9 *A.*———6.——revived from 8 *March* 1710———to 8 *March* 1742.
3 *Geo.*———7.——thence continued———for ever.———

Being for every 112 ℔ of Leather of all Sorts, Sheep Skins, and Calves Skins, tann'd, tawed or dreſs'd. } *l.* 0. 1. 0.

To be paid in Ready Money, without Diſcount.

Duty on White Wollen Broad Cloth exported,

Was firſt granted by 6 *Anna.* c. 8. and thence continued with the Subſidy Outwards; being under the ſame Regulations: And is, For,

Every White Woollen Broad Cloth, exported to Foreign Parts——— } *l.* 0. 5. 0.

To be paid in Ready Money without Diſcount.

Additional Duty on Coals, Culm, and Cynders,

By 9 *A.* c. 6. §. 8. was granted from 8 *March* 1710.———to 8 *March* 1742.
3 *Geo.* 7.—1. thence continued———for ever.———

This Duty (by Reference to 4 & 5 *A.* c. 6. §. 2. and thence to 9 & 10 *W.* III. c. 13. §. 12.) may be bonded, payable at three Months, and if Ready Money be paid down, there is allow'd a Diſcount at *l.* 10. *per Cent. per Annum*, which, for 3 Months, is *l.* 2. ½ *per Cent.* and is as follows, *viz.*

			l.	*s.*	*d.*
Coals	Imported	the Ton containing 20 Hundred Weight, at 112 ℔ *per* Hundred Weight———	0	2	0
		the Chalder, containing 36 Buſhels *Wincheſter* Meaſure———	0	3	0
	brought Coaſtwiſe	the like Ton———	0	1	4
		the like Chalder———	0	2	0
Culm	Coaſtwiſe	the lik Chalder———	0	0	4 2/12
Cynders		(*except Charcoal*) the like Chalder———	0	2	0

This

This Duty is to be wrought as the New Duty on Coals, (*Branch*, N° 19) to which I refer.

It is payable (*a*) by the Importer as to Foreign Coals imported, and (*b*) by the Owner or Maſter of the Ship, Coaſtwiſe; and being paid, at any one Port, (*c*) is not to be paid a ſecond time, tho' the Goods be afterwards carry'd to another.

Coals carry'd (*d*) between *Sterling*, *Dunbar*, and *Redhead*, in the *Fryth* of *Forth*, are exempted from this Duty.

Upon Exportation, this Duty is (*e*) DRAWNBACK, or an equivalent Allowance made, out of the Overſea-Duty on Coals.

(*a*) 9 & 10 *W.* III. c. 13. §. 3.
(*b*) *ditto*, §. 5, 6.
(*c*) *ditto*, §. 12.
(*d*) 9 *Ann.* c. 6. §. 10.
(*e*) 9 & 10 *W.* III. c. 13. §. 12.

Additional Duty on Candles, imported,

By 9 *A.* c. 6. §. 11. was granted from 25 *March*, 1711.—to 25. *Mar.* 1743
3 *G.*— 7.— 1. thence continu'd ——— ———for ever.

This Duty is payable in Ready Money without Diſcount, *viz.*

Wax Candles, or thoſe uſually ſo called, the Pound—— *l.* 0. 0. 4.
Tallow Candles, and all other Candles, the Pound—— 0. 0. 0½

It is to be raiſed and levied (*a*) as the New Duty on Candles (*Branch* N° 18.) which ſee, and is (*b*) wholly DRAWNBACK upon Exportation, Bond being given for exporting them accordingly, and that they ſhall not be relanded in *Britain*.

(*a*) 9 *Ann.* c. 6. §. 12.
(*b*) *ditto*.

N°. 21.——New Duty on Hops, Imported,

BY 9 *A.* c. 12. §. 1. was granted from 1. *June*, 1711.—to 1. *June*, 1715
1 *G.*— 2.—17. thence continu'd——— ———to 1. *Aug.* 1715
1 *G.*—12.— 5. thence continu'd ——— ———for ever.

This Duty (which by 9 *A.* aforeſaid, was appropriated to the Payment of *l.* 180,000 borrow'd upon Intereſt, at *l.* 6 *per Cent.*) is by 1 *Geo.* c. 12. §. 5 to be applied to the ſame Uſes as the Cuſtoms; and is, for

All Hops, imported, the Pound Weight —— ———*l.* 0. 0. 3.

To be paid in Ready Money, without Diſcount, (*a*) by the ſame Means, and under the ſame Reſtrictions with the former Duties on Hops, imported.

Not DRAWNBACK, upon Exportation.

(*a*) 9 *Ann.* c. 12. §. 3.

N° 22.——New Duty on Hides, Skins, &c. Imported,

BY 9 *A.* c. 11. §. 1. was granted from 24. *June*, 1711.—to 24. *June*, 1743. 3 *G.*— 7.— 14. thence continu'd ——— ——for ever.

By 9 *A.* c. 23. §. 52. this Duty was made Part of a Fund for Payment of Annuities for 32 Years; but by 3 *Geo.* c. 7. §. 3. is appropriated to the ſame Uſes as the Subſidy Outwards.

(*a*) To be levied in Ready Money, without Diſcount, by the ſame Methods, and under the ſame Penalties as the Subſidy of Poundage, Inwards, and other Acts relative thereto; upon Importation of the following Commodities, *viz.*

		l.	*s.*	*d.*
Hides	Buffalo, Elke, Loſhee, or any other Hides dreſs'd in Oyl, the Pound ———(*b*)———	—	—	4
	Ruſſia Hides, the Pound	—	—	2
	All other tann'd Hides, not ſpecially charg'd, the Pound—	—	—	1½
	of Horſes, Mares, and Geldings, dreſs'd in Alum and Salt, or Meal, or otherwiſe taw'd, the Hide ——	—	1	—
	of Steers, Cows, or any other Hides of what Kind ſoever, (except Horſes, Mares, and Geldings) dreſſed in Alum and Salt, or Meal, or otherwiſe taw'd, the Hide ———	—	2	—
Skins	Calve Skins tann'd, the Pound	—	—	1½
	Calve Skins dreſs'd in Alum and Salt, or Meal, or otherwiſe taw'd, the Pound——	—	—	1½
	commonly call'd Cordivants, the Dozen	—	4	—
	Deer Skins dreſs'd in Oyl, or Alum and Salt, or otherwiſe perfectly dreſs'd, the Pound——	—	—	6
	Dogs Skins dreſs'd in Alum and Salt, or otherwiſe, the Pound	—	—	0½
	Goats Skins (not uſually call'd Cordivants) however dreſs'd, the Pound	—	—	6
	Kids Skins, dreſs'd or undreſs'd, or not perfectly dreſs'd, the Dozen	—	1	—
	Kips Skins dreſs'd in Alum and Salt, or Meal, or otherwiſe taw'd, the Pound—	—	—	1½
	Lamb Skins dreſs'd in Oil, the Dozen	—	1	—
	Lamb Skins tann'd, the Dozen	—	—	9
	Lamb Skins dreſs'd, or taw'd otherwiſe, the Dozen—	—	—	6
	Sheep Skins dreſs'd in Oil, the Dozen	—	1	6
	Sheep Skins tann'd, the Dozen	—	—	9
	Sheep Skins dreſs'd, or taw'd otherwiſe, the Dozen—	—	—	6
	Slink Calve Skins with the Hair, however dreſs'd, the Pound	—	—	1
	Slink Calve Skins without the Hair, however dreſs'd, the Pound—	—	—	0½

(*a*) 9 *A.* c. 11. §. 7. (*b*) *ditto*, §. 1.

All other Hides and Skins, and Pieces of Hides and Skins, tann'd, taw'd, or dreſs'd, and all Wares made into Manufactures of Leather, or any Manufacture whereof the moſt valuable Part is Leather, *l.* 15 *per Cent.* (*c*) according to the real Worth at the Port of Importation, upon the Oath of the Importer; without any Abatement for this or any former Duty: Which is for every 20*s.* Value——— — — —

		l.	*s.*	*d.*
Hides	All other tann'd Hides, the Pound	—	—	1
	of Horſes, Mares, and Geldings, dreſs'd in Alum and Salt, or Meal, or otherwiſe taw'd, the Hide	—	1	—
	All other Hides, ſo dreſs'd, or taw'd, the Hide	—	1	6
Skins	Calve Skins ſo dreſs'd, the Pound	—	—	1½
	Calve Skins tann'd, the Pound	—	—	2
	Cordivants, the Dozen	—	4	—
	Deer Skins perfectly dreſs'd, the Pound	—	—	3
	Dogs Skins however dreſs'd, the Pound	—	—	0½
	Goats Skins of all Sorts (except Cordivants) however dreſs'd, the Dozen	—	4	—
	Kids Skins dreſs'd, or undreſs'd, or not perfectly dreſs'd, the Dozen	—	—	6
	Kips Skins however dreſs'd, the Pound	—	—	½
	Lambs Skins tann'd, the Dozen	—	—	9
	Lambs Skins dreſs'd in Oyl, the Dozen	—	1	—
	Lambs Skins otherwiſe dreſs'd, the Dozen	—	—	6
	Sheep Skins tann'd, the Dozen	—	—	9
	Sheep Skins dreſs'd in Oyl, the Dozen	—	1	6
	Sheep Skins otherwiſe dreſs'd, the Dozen	—	—	6
	Slink Calve Skins with the Hair, however dreſs'd, the Pound	—	—	1
	Slink Calve Skins without the Hair, however dreſſed, the Pound	—	—	½
All other Hides and Skins, and Pieces of Hides and Skins, tann'd, taw'd, or dreſs'd; and all Wares made into Manufactures of Leather, *l.* 15 *per Cent. ad Valorem*, which is for every 20 *s.* Value		—	3	—
Parchment, the Dozen (*b*)		—	2	—
Starch, the Pound (*c*)		—	—	2
Vellom, the Dozen (*d*)		—	3	—

(*e*) To be raiſed by the ſame Ways and Rules as the New Duties, N° 22, and 24.

From the 16th of June, 1712. (*f*)

Coffee, the Pound	0.	1.	0.
Tea, from the *Eaſt-Indies*, the Pound	0.	2.	0.

(*g*) May be warehous'd at Importation, upon Payment of ſuch Duties only, as cannot be Drawnback (*viz.* Half the Old Subſidy, and one Third of the New Duty, N° 11.); and upon Delivery out of the Warehouſe, if to be exported, Security muſt be taken accordingly, and no further Duty charged; but if to be conſum'd in *Great-Britain*, to pay both this and the remaining Duties.

Drugs (except Dying Drugs, and Turpentine from the *Britiſh* Plantations) *l.* 20 *per Cent.* which is for every 20 *s.* Rate or Value	0.	4.	0.

(*b*) 10 *A.* cap. 26. §. 3.
(*c*) *ditto*, §. 7.
(*d*) *ditto*, §. 3.
(*e*) 10 *A.* c. 26. §. 3, 7.
(*f*) *ditto*, §. 32.
(*g*) *ditto*, §. 34.

(*h*) The Valuations, from which this Duty is to be computed, are, *viz.*

Rated Drugs — The former Rates (which ſee under the Title of *Old Subſidy*) and without the Abatement, in Conſideration of being imported in *Britiſh*-built Shipping, directly from the Place of their Growth.

Unrated Drugs — From the *Eaſt-India*, the groſs Price at the Candle.
From other Parts — The real Worth to be ſold for, upon the Oath of the Importer, without any Abatement for this or former Duties.

(*i*) To be levied by the like Means as the former Duties.

From the Firſt of July, 1712. (*k*)

Gilt Wire, the Ounce *Troy* ——— ——— ——— ———0. 1. 0.
Silver Wire, the Ounce *Troy* ——— ——— ——— ———0. 0. 9.

(*l*) To be raiſed by the ſame Methods as the Duty on Sope and Starch.

Upon Exportation, and Security that they ſhall not be relanded in *Great-Britain*, the aforeſaid Commodities, DRAWBACK as follows, *viz.*

(*m*) Hides, Calve Skins ——— ——— ——— Two Thirds.
(*n*) Manufactures of tann'd Leather, the Pound Weight——0. 0. 1½
(*o*) Starch, (*p*) Drugs ——— ——— ——— ——— The Whole.
(*q*) Tea and Coffee ——— ——— ——— ——— Nothing.
(*r*) Wire ——— ——— ——— ——— The Whole.

(*h*) 10 *A.* c. 26. §. 33.
(*i*) *ditto*, §. 39.
(*k*) *ditto*, §. 46.
(*l*) *ditto*.
(*m*) *ditto*, §. 4.
(*n*) 12 *A.* c. 9. §. 64.
(*o*) 10 *A.* c. 26. §. 27.
(*p*) *ditto*, §. 41.
(*q*) *ditto*, §. 37.
(*r*) *ditto*, §. 46.

N° 24.—New Duty on Sope, Paper, &c. Imported,

BY 10 *A.* c. 19. §. 32. was granted from the ſeveral Commencements ——— for 32 Years.
3 G. — 7. — 1. thence continu'd——— — ——for ever.

This Branch (which by the former Act was appropriated to the Payment of Annuities for 32 Years) is by the 3 *Geo.* c. 7. §. 3. applied with the Subſidy Outwards.

It is payable in Ready Money, without any Diſcount, upon the following Commodities, *viz.*

From 10. June, 1712. (*a*)

Sope, the Pound Weight ——— ——— ——— ———0. 0. 2.

(*a*) 10 *A.* c. 19. §. 1.

From

From 24. June, 1712. (*b*)

				d.	s.	d.
Paper	Atlas	Fine, the Ream		—	16	—
		Ordinary, the Ream		—	8	—
	Baſtard or double Copy, the Ream			—	2	—
	Blue Royal, the Ream			—	2	—
	Cartridge-Paper, the Ream			—	1	6
	Chancery double, the Ream			—	2	—
	Crown voc.	*Genoa* Crown	Fine, the Ream	—	1	6
			Second, the Ream	—	1	—
		German Crown, the Ream		—	1	—
	Demy	Fine, the Ream		—	4	—
		Second, the Ream		—	2	6
		Printing, the Ream		—	1	8
		vocat. *Genoa* Demy	fine, the Ream	—	2	—
			Second, the Ream	—	1	6
	Demy	voc. *German* Demy, the Ream		—	1	6
	Elephant	Fine, the Ream		—	8	—
		Ordinary, the Ream		—	3	3
	Fools-Cap	Fine, the Ream		—	2	6
		Second, the Ream		—	2	—
		vocat. *Genoa* Fools Cap	Fine, the Ream	—	1	6
			Second, the Ream	—	1	—
		vocat. *German* Fools Cap, the Ream		—	1	—
	Imperial Fine, the Ream			—	16	—
	Lombard *German*, the Ream			—	1	—
	Medium	Fine, the Ream		—	6	—
		vocat. *Genoa* Medium, the Ream		—	2	6
	Painted Paper, the Ream			—	8	—
	Pot vocat.	Superfine Pot, the Ream		—	2	—
		Second Fine Pot, the Ream		—	1	6
	Poſt, vocat. Fine Large Poſt, the Ream			—	2	6
	Royal	Fine, the Ream		—	8	—
		vocat. *Holland* Royal	Fine, the Ream	—	3	3
			Second, the Ream	—	2	—
		vocat. *Genoa* Royal, the Ream		—	3	3
	Super Royal Fine, the Ream			—	12	—
Mild-boards, Paſte boards, Scale-boards	the 112 lb			—	5	—

All other Paper, white or brown, or any other Colour, or Kind whatſoever, *l.* 20. *per Cent.* of the (*c*) real Worth, at the Port of Importation, upon the Oath of the Importer; without any Abatement for this or former Duties; which is for every 20*s.* Value. — *l.* 0. 4. 0.

(*d*) To be raiſed as the former Duties on the like Commodities.

(*b*) 10 *Ann.* cap. 19. §. 32.
(*c*) *ditto.* §. 34.
(*d*) *ditto*, §. 3, & 36.

From

(*e*) Linnens, chequer'd, ſtrip'd, printed, painted, ſtained or dy'd, after the Manufacture, or in the Thread or Yarn before the Manufacture, in any Foreign Parts (*f*) except Lawns, ſtrip'd, or chequer'd Linnens, being all white; *Sileſia* Neckcloths ſtrip'd at the Ends only, Barras, or packing Canvas, and Buckrams) *l.* 15. *per Cent.* of the real Value: Which is for every 20*s.* Value. } *l.* 0. 3. 0.

(*g*) Upon Payment of this Duty to be mark'd with a diſtinct Stamp, to denote the ſame.

To be collected after the Manner of the Duty on Paper by this Act impoſed.

(*h*) This Branch is wholly DRAWNBACK, upon Exportation, Security being given that the Goods ſhall not be relanded in *Great-Britain*.

(*e*) 10 *A.* c. 19. §. 66.
(*f*) 12 *A.* c. 19. §. 1.
(*g*) 10 *A.* c. 19. §. 87.
(*h*) *ditto*, §. 24, 58, 94.

N° 25. — Additional Duty on Sope, Paper, &c. Imported,

BY 12 *A.* Seſſ. 2. c. 9. §. 6 *Geo.* 4. 1. was granted from 2 *Aug.* 1714. to 2 *Aug.* 1746. thence continued for ever.

By the aforeſaid 12 *A.* this Branch was made a Fund for Payment of Annuities for 32 Years; but by the 6 *Geo.* c. 4. §. 1. is continued to the *South-Sea* Company, upon the Annuitants Subſcription thereinto.

It is payable in Ready Money, without Diſcount, upon the following Commodities, *viz.*

Paper,
Mild-boards,
Paſte-boards,
Scale-boards. } (*a*) One Moiety of the Duty, by 10 *A.* N°. 24.

(*b*) Linnens, chequer'd, ſtrip'd, printed, painted, ſtained, or dyed, after the Manufacture, or in the Thread, or Yarn, before the Manufacture, in any Foreign Parts (except Buckrams, Lawns, Canvas, Barras, and *Sileſia* Neckcloths) which may be lawfully uſed here, *l.* 15. *per Cent.* of the true and real Value; which is for every 20*s.* Value. } *l.* 0. 3. 0.

(*c*) Sope, the Pound Weight — *l.* 0. 0. 1.

(*d*) Starch, the Pound Weight — *l.* 0. 0. 2.

(*e*) To be raiſed by ſuch Ways and Means, and under ſuch Reſtrictions as the Duties on the like Commodities by the 10 *Anna*.

(*f*) Coals exported to Foreign Parts (except *Ireland*, the *Iſle of Man*, or his Majeſty's Plantations) *viz.*

(*a*) 12 A. c. 9. §. 2.
(*b*) *ditto*, §. 5.
(*c*) *ditto*, §. 1.
(*d*) *ditto*, §. 7.
(*e*) *ditto*, §. 12.
(*f*) *ditto*, §. 9.

The

The Chalder, *Newcaſtle* Measure { in Foreign Bottoms *l.* 0. 5. 0. / in *Britiſh* Bottoms—*l.* 0. 3. 0.

(*g*) To be levied after the Manner of the former Duties on Exportation.

(*h*) Proper Stamps to be provided, to denote the Payment of this and the former Duty on Linnen; which may be renewed or alter'd as often as Occaſion ſhall require.

(*i*) Upon Security that the Goods ſhall not be relanded in *Great Britain*, this Branch is wholly DRAWNBACK on Exportation.

(*g*) 12 *A.* c. 9. §. 12. (*h*) *ditto*, §. 13. (*i*) *ditto*, §. 12.

N° 26. — New Duty on Sail Cloth, Imported,

BY 12 *A.* c. 16. §. 1. granted from 21 *July* 1713. for 7 Years } And thence to the End of next Seſſion of Parliament.
5 *Geo.*—25. §. 2. further continu'd ——— for 7 Years }

(*a*) This Duty is appropriated to the Payment of a Reward of one Penny per *Ell* on *Britiſh* made Sail Cloths exported; and is payable upon,

Foreign made Sails, and Sail Cloth, *Hollands* Duck, or Vitry Canvas, fit for making Sails for navigating Ships, and imported into *Great Britain* by way of Merchandiſe (except Canvas of the Product and Manufacture of *Ireland*) for every Ell. ——— *l.* 0. 0. 1.

To be raiſed by ſuch Methods, as any Subſidy upon any other Goods imported.

Not DRAWNBACK upon Exportation.

(*a*) 12 *A.* c. 16. §. 2.

N° 27. — New Duty on Wrought Plate Imported,

BY 6 *Geo.* c. 11. §. 4. was granted from 1 *June* 1720. ——— for ever.

(*a*) And is made a Yearly Fund of *l.* 13,000. 0. 0. appropriated for Payment of Annuities.

Payable in Ready Money, before Landing, for, *viz.*

Silver Plate, imported into *Great Britain*, the Ounce *Troy* 0. 0. 6.

(*b*) To be raiſed by the ſame Means, and ſubject to the ſame Penalties as the Duty on Gilt and Silver Wire, by 10 *A.* c. 26. or any other relative Act.

Upon Exportation (*c*) wholly DRAWNBACK.

(*a*) 6 *Geo.* c. 11. §. 22, 24. (*b*) *ditto*, §. 5. (*c*) *ditto*.

N° 28.

N° 28.—New Duty on Apples Imported,

BY 8 *Geo.* c. 20. §. 46. was granted from 25 *March* 1722. for 3 Years, and thence to the End of next Seſſion of Parliament, and is (*a*) to be appropriated towards making good the Supply granted to his Majeſty for the Year 1722.

Payable in Ready Money before Landing, *viz.*

Apples imported into *Great Britain*, the Buſhel 0. 2. 0.

(*b*) To be levied by ſuch Methods, and under ſuch Penalties as the former Duties on Apples imported.

Not DRAWNBACK on Exportation.

(*a*) 8 *Geo.* c. 20. §. 48. (*b*) *ditto*, §. 47.

N° 29. —Exciſe on Salt, Imported.

BY 5 & 6 *W.* & *M.* c. 7. §. 3. was granted from 25 *March*, 1694. to 17 *May*, 1697. and thence

7 & 8 *W.* III.	31.	2.	continued for ever, *viz.* for every Gallon 3 *d.* which is for every Buſhel.	*l.* 0. 2. 0.
9 & 10 *W.* III.	44.	3.	There was granted a further Duty of 7 *d. per* Gallon, from 24 *Decem.* 1699. for ever, which is for every Buſhel	*l.* 0. 4. 8.

The Buſhel (formerly 8 Gallons) (*a*) now 84 lb Salt, pays in all—*l.* 0. 6. 8.

The 2 *s. per* Buſhel, was by 1 *A.* c. 12. §. 17. and 8 *A.* c. 13. §. 13. applicable to the Uſes therein mentioned, till 1 *Aug.* 1716. but after Payment of the Money borrow'd, as mentioned in the ſaid Acts, it ſtands appropriated by 9 *A.* c. 21. §. 5. to the *South-Sea* Company for ever, towards Payment of *l.* 9,471,325. — — and Intereſt.

The *l.*— 4. 8. *per* Buſhel, ſtands appropriated to the *Eaſt-India* Company by 9 & 10 *W.* III. c. 44. §. 46. for Payment of *l.* 2,000,000. with Intereſt, but by 10 *A.* c. 28. §. 1. is to ceaſe upon 3 Years Notice after 25 *March*, 1723. and Repayments of *l.* 3,200,000. — — with Arrears.

The Exciſe on Salt, (*b*) may be bonded, payable in 6 Months from the Delivery of the Salt out of the Cellars, with a Diſcount of *l.* 10. *per Cent. per Annum.* which for 6 Months is *l.* 5. *per Cent.*

(*a*) 1 *A.* c. 21. §. 6. (*b*) 5 *A.* c. 29. §. 8.

For

For the Regulations Inwards, vide SALT, in *Index,* Part. IV.

Upon Exportation of the Salt, this Duty is (*c*) wholly repaid, or Security vacated.

FISH, or FLESH cured with Salt, that has paid or ſecured the Exciſe, Drawback likewiſe as in the Scheme for calculating the ſame, Part. II. but under the Regulations in FISH, *Index,* Part. IV.

N. B. *All the Branches of the Revenue, hitherto treated of, are under the Management of the Commiſſioners of the Cuſtoms in* Great Britain, *except the Exciſe on Salt, which in* England *is under the Management of the Commiſſioners of the Salt Duties.*

By the 8*th* Article of the Union, (*d*) there is a Duty payable in *Scotland* (only) and under the Management of the Commiſſioners of the Cuſtoms there, for ſo much *Scots* Salt as is uſed in curing Fleſh exported from thence to Foreign Parts, or to *England,* and likewiſe for Proviſions uſed by Ships trading thence, either to Foreign Parts, to *England,* or from Port to Port in *Scotland,* according to the Exciſe payable in *England* till 1 *May,* 1714. which is *l.*— 3. 4. *per* Buſhel, but thence forward after the Rate of *l.*— 2. 4. only, becauſe from that Time all *Scots* Salt becomes chargeable with 12*d. per* Buſhel, *vide* DUTY COASTWISE, Part. III.

(*c*) 5 & 6 *W.* & *M.* c. 5. §. 11. and 9 & 10 *W.* III. c. 44. § 22.

(*d*) 5 *A.* c. 8.

N° 30.——Exciſe o

THIS Duty, both in *England* and *Scotland*, is under the Management the Collectors of the Cuſtoms at the ſeveral Ports, to levy it for Diſcount.

Granted	*Continued*
12 *Car.* II. cap. 23.	1 *Geo.* cap. 1. During the King's Life
ditto 24.	Without Limitation
2 *W.* & *M.*—9, *&c.*	1 *Geo.* cap. 12. for ever
4 & 5 *W.* & *M.*—3.	1 *Geo.* cap. 12. for ever
5 & 6 *W.* & *M.*—7.	1 *Geo.* cap. 12. for ever
ditto 20.	Without Limitation
1 *Ann.* Seſſ. 2.—3.	From Year to Year

Not Drawnback

Liquors, Imported.

of the Commiſſioners of the Exciſe reſpectively, who generally impower them, and is payable on the following Sorts of Liquors, without any

From Foreign Parts												From *Guernſey*, &c.								
Ale or Beer			Brandy, Spirits, &c.						Mum			Syder and Perry			Brandy or Spirits			Vinegar			Syder or Perry		
			ſingle			double																	
Barrel			Gallon			Gallon			Barrel			Ton			Gallon			Barrel			Hhd.		
l.	*s.*	*d.*	*l.*	*s.*	*d.*	*l.*	*s.*	*d.*	*l.*	*s.*	*d.*	*l.*	*s.*	*d*	*l.*	*s.*	*d.*	*l.*	*s.*	*d.*	*l.*	*s*	*l.*
3	—	—	—	—	4	—	—	4	—	3	—	—	5	—	—	—	—	—	—	—	—	—	—
3	—	—	—	—	4	—	—	4	—	3	—	—	5	—	—	—	—	—	—	—	—	—	—
—	—	—	—	—	—	—	—	—	—	—	—	—	—	—	—	—	—	—	—	9	—	1	8
3	—	—	—	—	6	—	1	—	—	3	—	4	—	—	—	—	—	—	—	—	—	—	—
3	—	—	—	2	—	—	4	—	—	3	—	4	—	—	—	—	—	—	—	—	—	—	—
3	—	—	—	—	6	—	1	—	—	3	—	4	—	—	—	—	—	—	—	—	—	—	—
—	—	—	—	—	—	—	—	—	—	10	—	—	—	—	—	—	—	—	—	—	—	—	—
15	—	—	1	3	8	1	6	8	11	5	—	12	10	—	1	8	—	1	8	9	1	10	8

upon Exportation.

PARTITION

The

SECOND.

Having diſpatch'd the firſt general Diviſion, I come now to ſhew more particularly the Manner and Method of computing the Duties on all Goods imported, and to aſſiſt you with ſeveral compendious Schemes, Forms, Rules, and Directions, for your more certain and expeditious Operations.

TONNAGE.

THE Operation hereof cannot be better exemplified than by preſenting you with a Table of the particular Net Duties, for one Ton of all Wines, with the ſeveral Diſcounts deducted, as ſpecified under each Branch, according to the ſeveral Variations of Entry. And in Conſideration, it will be difficult to work for odd Gallons, I have added a Decimal Table for one Gallon, which will ſerve for any Number of Gallons by multiplying each Duty thereby.

An *Example.*

One Ton *Spaniſh* Wine for Sale, all Duties paid, imported into the Port of *London*, by *Britiſh*.

Not in Casks.		Unfill'd in Casks.
4. 10. 0.	Old Subſidy	3. 10. 2. $\frac{8}{20}$
4. 10. 0.	New Subſidy	3. 10. 2. $\frac{8}{20}$
1. 10. 0.	$\frac{1}{3}$ Subſidy	1. 3. 4. $\frac{16}{20}$
3. 0. 0.	$\frac{2}{3}$ Subſidy	2. 6. 9. $\frac{12}{20}$
3. 14. 0.	Additional Duty	2. 17. 1. $\frac{8}{20}$
0. 10. 0.	Coynage	0. 10. 0.
10. 9. 9. $\frac{2}{20}$	Impoſt	8. 0. 7. $\frac{4}{20}$
28. 3. 9. $\frac{2}{20}$	Total Duty	21. 18. 3. $\frac{12}{20}$

By conſulting the following Table, you will find the ſeveral Duties as above; and ſo for all other Inſtances.

The

The Reſpective Net Duties payable upon all WINES

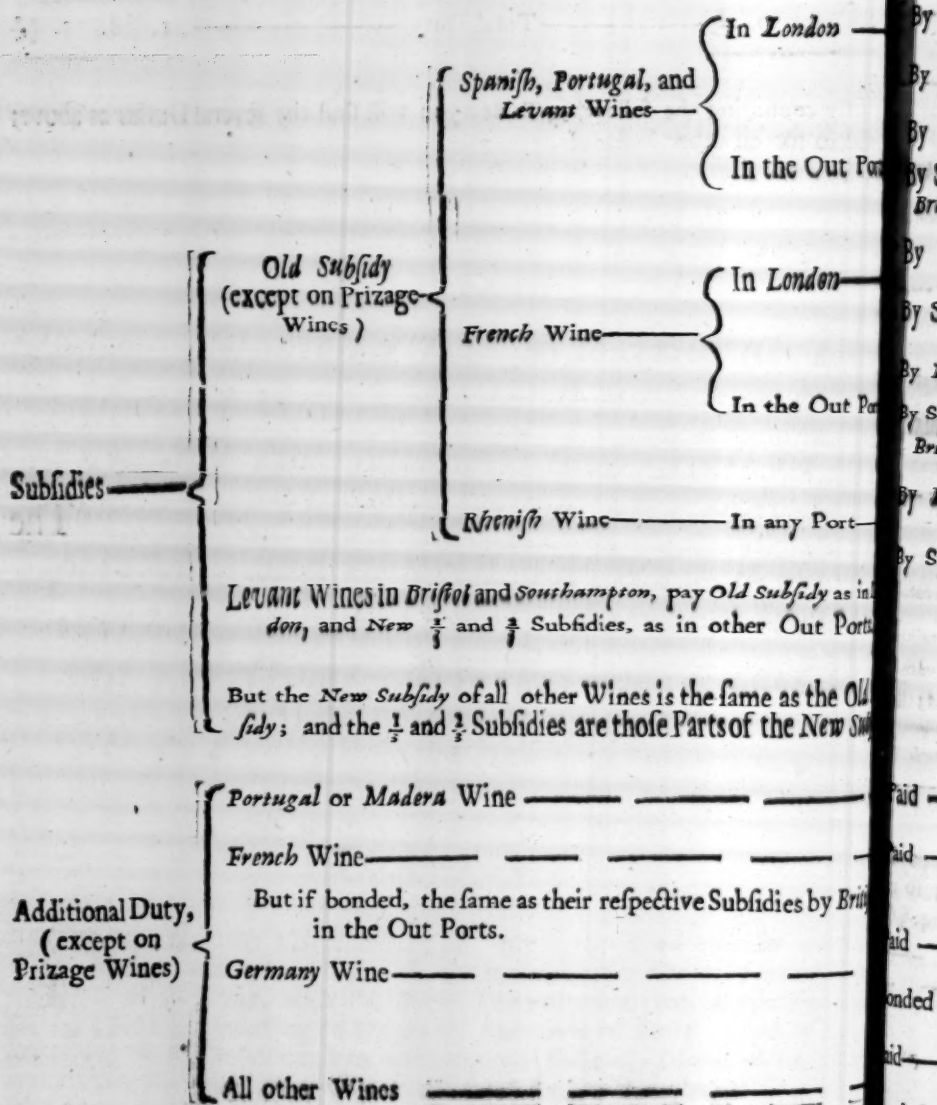

ported; either in Casks, or otherwise, as Bottles, &c.

		In Casks.					Not in Casks.			
		The Ton				The Gallon	The Ton			The Gallon
		l.	s.	d.	½		l.	s.	d. ½	
By *British*	Fill'd	4	1	0		,016071	4	10	0	,017856
	Unfill'd	3	10	2	8	,013930				
By Strangers	Fill'd	5	8	0		,021428	6	0	0	,023808
	Unfill'd	4	13	7	4	,018571				
By *British*	Fill'd	2	14	0		,010714	3	0	0	,011904
	Unfill'd	2	6	9	12	,009285				
By Strangers, as by *British* in *London*,										
By *British*	Fill'd	4	4	7	4	,016785	4	10	0	,017856
	Unfill'd	3	13	9	12	,014642				
By Strangers	Fill'd	5	12	9	12	,022380	6	0	0	,023808
	Unfill'd	4	18	4	16	,019523				
By *British*	Fill'd	2	16	4	16	,011190	3	0	0	,011904
	Unfill'd	2	9	2	8	,009761				
By Strangers, as by *British* in *London*.										
By *British*	Fill'd	5	17	7	4	,023333	6	0	0	,023808
	Unfill'd	5	3	2	8	,020477				
By Strangers	Fill'd	7	7	0		,029166	7	10	0	,029760
	Unfill'd	6	9	0		,025595				
Paid	Fill'd	2	9	6		,009821	2	15	6	,011011
	Unfill'd	2	2	10	1	,008499				
Paid	Fill'd	2	11	10	16	,010297	2	15	6	,011011
	Unfill'd	2	5	2	17	,008975				
Paid	Fill'd	2	14	3	12	,010773	2	15	6	,011011
	Unfill'd	2	7	7	13	,009451				
onded	Fill'd	2	18	9	12	,011666	3	0	0	,011904
	Unfill'd	2	11	7	4	,010238				
aid	Fill'd	3	6	0		,013095	3	14	0	,014682
	Unfill'd	2	17	1	8	,011332				
onded	Fill'd	3	12	0		,014285	4	0	0	,015872
	Unfill'd	3	2	4	16	,012380				

Coynage

The Reſpective Net Duties payable upon all WINE

Coyn-age. } All Wines (except Prizage Wines)

Impoſt.

- *French* Wine — For Sale; For private; By Retailers
- *Rheniſh* Wines — For Sale; For private; By Retailers
- All other Wines — For Sale; For private; By Retailers
- All Wines for Prizage — Paid, the ſame as thoſe Wines for private; Bonded, if fill'd, the ſame as by Retailers; if

Add[l] Impoſt. } *French* Wine — Paid; Bonded, the ſame as Impoſt on *French* W

French Duty. } *French* Wine

London Duty.

Such Wines as ſhall be landed, in any of the Out-Ports, and pay D be brought to the Port of *London* by Certificate, ſhall pay ſo m ſhort of the Duties due in the Port of *London*. 12 *Car.* 2. c. 4. §. 6

Each Subſidy { *Spaniſh*, *Portugal*, and *Levant* Wine; *French* Wine

ported; either in Casks, or otherwiſe, as Bottles, &c.

		In Casks.					*Not in Casks.*				
		The Ton				The Gallon	The Ton				The Gallon
		l.	*s.*	*d.*	$\frac{1}{20}$		*l*	*s.*	*d.*	$\frac{1}{20}$	
		0	10	0		,001984	0	10	0		,001984
Paid	Fill'd	6	10	2	17	,025841	6	19	10	1	,27746
	Unfill'd	5	13	5	10	,022511					
Bonded	Fill'd	6	17	7	4	,027301	7	7	2	8	,029206
	Unfill'd	5	19	11	4	,023796					
	Fill'd	7	2	4	16	,028253	7	12	0		,030159
	Unfill'd	6	4	1	18	,024634					
		7	10	4	16	,029841	8	0	0		,031745
Paid	Fill'd	10	4	11	10	,040666	10	9	9	2	,041620
	Unfill'd	8	19	9	9	,035672					
Bonded	Fill'd	10	16	0		,042857	11	0	9	12	,043809
	Unfill'd	9	9	6		,037599					
	Fill'd	11	3	2	8	,044285	11	8	0		,045240
	Unfill'd	9	15	10	1	,038856					
		11	15	2	8	,046666	12	0	0		,047617
Paid	Fill'd	9	5	9	2	,036856	10	9	9	2	,041620
	Unfill'd	8	0	7	1	,031862					
Bonded	Fill'd	9	16	9	12	,039047	11	0	9	12	,043809
	Unfill'd	8	10	3	12	,033789					
	Fill'd	10	4	0		,040476	11	8	0		,045240
	Unfill'd	8	16	7	13	,035047					
		10	16	0		,042857	12	0	0		,047617
ether fill'd or unfill'd.											
d, leſs 12 *per Cent.*											
		7	0	4	16	,027857	7	10	0		,029761
Retailers.											
		23	10	0		,093253	25	0	0		,099206
re, and ſhall afterwards											
re Cuſtom, as they paid											
10 *W.* 3. c. 23. §. 4. *viz.*											
		1	7	0		,005357	1	10	0		,005952
		1	8	2	8	,005595	1	10	0		,005952

POUNDAGE.

AS the Duties on Poundage Goods are computed by conſidering the ſeveral Valuations under the Title of *Rates*, in Part the 3d, the 20th Part, or 5 *per Cent.* whereof being the Groſs Subſidy; before we can proceed further, I muſt recommend the following Table, to be learn'd by Heart.

A Table of the 5 per Cent. *of the aliquot Parts of a Pound.*

l.	*s*	*d.*	*l.*	*s.*	*d.*	*l.*	*s.*	*d.*	*l.*	*s.*	*d.*	*l.*	*s.*	*d.*	*l.*	*s.*	*d.*	*l.*	*s.*	*d.*	*l.*	*s.*	*d.*
0	0	1	0	0	0¼	0	5	1	0	10	2	0	15	3	1	0	4	1	11	8	2	0	7
0	0	10	0	0	0½	0	5	2	0	10	2½	0	15	3½	1	0	4½	1	13	4	2	0	8
0	1	3	0	0	0¾	0	5	7	0	10	2¾	0	15	3¾	1	0	4¾	1	15	0	2	0	9
0	1	8	0	0	1	0	6	0	0	11	3	0	16	4	1	0	5	1	16	8	2	0	10
0	2	1	0	0	1¼	0	6	5	0	11	3¼	0	16	4¼	1	0	5¼	1	18	4	2	0	11
0	2	6	0	0	1½	0	6	10	0	11	3½	0	16	4½	1	0	5½	2	0	0	2	1	0
0	2	11	0	0	1¾	0	7	3	0	11	3¾	0	16	4¾	1	0	5¾	and so for every					
0	3	4	0	0	2	0	7	8	0	12	4	0	17	5	1	0	6	11 ol	ollol		11	0	

For large Sums, the Half (after cutting off the Right-hand Figure) of any Number of Pounds, is the 5 *per Cent.* in Pounds; and where One remains, it muſt be eſteemed as 10 *s.* and, for every Unite of the Right-hand Figure cut off, reckon 1 *s.*

Example.

What is the 5 *per Cent.* of *l.* 5879. 17. 6?

Half the Pound, excluding the laſt Figure——— ———	*l.* 293.	0.	0
One remains after halving —— ——— ———	0.	10.	0
Nine, the laſt Figure cut off ——— — ———	0.	9.	0
Seventeen Shillings and Six Pence, valued by the Table—	0.	0.	10½
5 *per Cent.*——— *l.*	293.	19.	10½

The groſs Subſidies and other relative Duties being found by the Letters in the laſt Column of Part the 3d, referring to the ſeveral Branches, each Species of Goods are chargeable with, I ſhall next aſſiſt you with Directions for deducting the reſpective Diſcounts.

Diſcount of 10 *per Cent.* is double 5 *per Cent.* or accounting all but the Right-hand Figure of the Pounds, as ſo many Pounds, and every Unite of the Right-hand Figure, as two Shillings.

By the 5 and 10 *per Cent.* all other Diſcounts may be found, thus

25		$\frac{1}{4}$ of the given Sum.
15		10 *per Cent.* and the Half thereof.
12 and $\frac{1}{2}$		10 *per Cent.* and $\frac{1}{4}$ or rather $\frac{1}{8}$ of the given Sum.
8		10 *per Cent.* deducting $\frac{1}{5}$.
7 and $\frac{1}{2}$		5 *per Cent.* and the $\frac{1}{2}$ of the ſame added together.
6 and $\frac{2}{3}$		5 *per Cent.* adding $\frac{1}{3}$.
6 and $\frac{1}{4}$		5 *per Cent.* adding $\frac{1}{4}$ or $\frac{1}{4}$ of $\frac{1}{4}$ of the given Sum.
6		5 *per Cent.* adding $\frac{1}{5}$.
4 and $\frac{1}{2}$	*per Cent.* is	5 *per Cent.* deducting $\frac{1}{10}$.
4		5 *per Cent.* deducting $\frac{1}{5}$
2 and $\frac{1}{2}$		the $\frac{1}{2}$ of 5 *per Cent.*
2		the $\frac{1}{5}$ of 10 *per Cent.*
1		the $\frac{1}{5}$ of 5, or the $\frac{1}{10}$ of 10 *per Cent.*
$\frac{1}{2}$ or *l.* — 10		the 5 *per Cent.* of 10 *per Cent.* or the 10 *per Cent.* of 5 *per Cent.*
$\frac{1}{5}$ or — 6 8		the 5 *per Cent.* of 5 *per Cent.* adding $\frac{1}{5}$.

Thus having premiſed all that is neceſſary, now let us enter upon the Method of Computation; to demonſtrate which, I ſhall ſpend ſeveral Pages in exhibiting all that could be thought conducive thereto.

Examples.

C.
20. 0. 0. of *Battery.*

At 5 *per Cent.* of the Rate 9. 0. 0.
Diſcount——— 0. 9. 0.

5. 0. 0.
6. 3. Diſc.

4. 13. 9.

N°			
1	8.	11.	0.
2	8.	11.	0.
3	2.	17.	0.
4	5.	14.	0.
8	4.	13.	9.

Total Duty——30. 6. 9.

At the Rate——————180. 0. 0.
Diſcount——— 9. 0. 0.

100. 0. 0.
6. 5. 0. Diſc.

93. 15. 0.

N°			
1	171.	0.	0.
2	171.	0.	0.
3	57.	0.	0.
4	114.	0.	0.
8	93.	15.	0.
	606.	15.	0.

Total Duty—— 30. 6. 9.

The above are Examples of working by the Duty and by the Rate; the latter whereof is the Practice of the Port of *London*, and is the moſt exact for odd Quantities; but the former is the Way uſed in the Out Ports; and in regard it requires leſs Figures, and is eaſier to be poſted into the King's Book, when computed upon the Bills of Entry in the ſame Sums as are to be charged, I ſhall purſue it in all the following Operations.

C.	l.		
80. 0. 0.	*Norway Deals*	20.	0. 0
	Discount	1.	0. 0
	N° 1	19.	0. 0
40. 0. 0	2	19.	0. 0
2. 10. 0 Disc.	3	6.	6. 8
	4	12.	13. 4
37. 10. 0	7	37.	10. 0
	Total Duty	94.	10. 0

20 *Whalefins*, of Foreign Fishing	18.	0. 0
Discount	0.	18. 0
5. 0. 0		
c. 5. 0. Disc.	N° 1	17. 2. 0
	2	4. 15. 0
4. 15. 0	3	1. 11. 8
	4	3. 3. 4
20	9	52. 10. 0
20		
20	Total Duty	79. 2. 0
20		
2240		
56		
3. 10. 0 Discount.		
52. 10. 0		

Unrated Earthen Ware valu'd upon Oath at	100.	0. 0
7½ *per Cent.*	7.	10. 0
Discount	0.	7. 6
N° 1	7.	2. 6
12. 10. 0 2	7.	2. 6
0. 15. 7½ Disc. 3	2.	7. 6
4	4.	15. 0
11. 14. 4½ 7	11.	14. 4½
Tot. Duty	33.	1. 10½

C.	l.		
30. 0. 0	*Latten Wire*	10.	0. 0
	Discount	0.	10. 0
22. 10. 0	N° 1	9.	10. 0
1. 8. 1½ Disc.	2	9.	10. 0
	3	3.	3. 4
21. 1. 10½	4	6.	6. 8
	7	21.	1. 10½
9. 15. 0	8	9.	2. 9¼
12. 2¼ Disc.			
	Tot. Duty	58.	14. 8¼
9. 2. 9¾			

Unrated Toys for Children valu'd upon Oath at	150.	0. 0
6⅔ *per Cent.*	10.	0. 0
Discount	0.	10. 0
7. 10. 0	N° 1	9. 10. 0
0. 9. 4½ Disc.	2	9. 10. 0
	3	3. 3. 4
7. 0. 7½	4	6. 6. 8
	8	7. 0. 7½
	Total Duty	35. 10. 7½

Unrated Glass Manufactures valu'd upon Oath at	100.	0. 0
7½ *per Cent.*	7.	10. 0
Discount	0.	7. 6
	N° 1	7. 2. 6
15. 0. 0	2	7. 2. 6
0. 18. 9 Disc.	3	2. 7. 6
	4	4. 15. 0
14. 1. 3	7	14. 1. 3
	Total Duty	35. 8. 9

240 lb. *Italian wrought Silk*, directly, from thence in a *Britiſh*-built Ship but unqualified

9. 10. 0			20.	0. 0
19. 0	Diſcount—		1.	0. 0
8. 11. 0	N°	1.—	19.	0. 0
		34.—	3.	16. 0
		31—	8.	11. 0
40. 0. 0		34—	1.	14. 2¾
2. 10. 0		2—	19.	0. 0
		3—	6.	6. 8
37. 10. 0		4—	12.	13. 4
		7—	37.	10. 0
		8—	22.	10. 0
24. 0. 0				
1. 10. 0	Total Duty--		131.	1. 2¼
22. 10. 0				

600 *Checks*, the real Value upon Oath for the New Duties, being 17 *s.* 6 *d.* each

			20.	0. 0
20. 0. 0		Diſc.	1.	0. 0
1. 5. 0	Diſc.			
	N°	1—	19.	0. 0
18. 15. 0		2—	19.	0. 0
		3—	6.	6. 8
600		4—	12.	13. 4
75		8—	18.	15. 0
		24—	78.	15. 0
525		25—	78.	15. 0
52. 10. 0	Tot. Duty—		233.	5. 0
26. 5. 0				
78. 15. 0				

200 Dozen *tann'd Goat Skins* weighing 1800 lb.

			20.	0. 0
	Diſcount—		1.	0. 0
	N°	1—	19.	0. 0
20. 0. 0		2—	19.	0. 0
1. 5. 0	Diſc.	3—	6.	6. 8
		4—	12.	13. 4
18. 15. 0		8—	18.	15. 0
		22—	45.	0. 0
		23—	40.	0. 0
	Total Duty—		160.	15. 0

C.

50 Ells *Broad Germany Linnen*, ſtrip'd, the real Value upon Oath for the New Duties, being *l.* 400. 0. 0.

			25.	0. 0
	Diſc.		1.	5. 0
11. 17. 6	N°	1—	23.	15. 0
1. 3. 9	Diſc.	31—	10.	13. 9
		2—	23.	15. 0
10. 13. 9		3—	7.	18. 4
		7—	17.	11. 6¾
		24—	60.	0. 0
18. 15. 0		25—	60.	0. 0
1. 3. 5¼	Diſc.			
	Total Duty		203.	13. 7¾
17. 11. 6¾				

3000 lb of Jollap.

Directly from the Place of its Growth in a *British* built Ship.		Not directly from the Place of its Growth, or in a Foreign built Ship.
	30. 0. 0	90. 0. 0
	Discount — 1. 10. 0	4. 10. 0
	No 1. — 28. 10. 0	85. 10. 0
	2. — 9. 10. 0	28. 10. 0
20. 0. 0	3. — 3. 3. 4	9. 10. 0
1. 5. 0	4. — 6. 6. 8	19. 0. 0
	7. — 18. 15. 0	56. 5. 0
18. 15. 0	12. — 20. 0. 0	60. 0. 0
	23. — 120. 0. 0	120. 0. 0
	Total Duties — 206. 5. 0	378. 15. 0

Unrated Medicinal Drugs, valued upon Oath.

For { the former Duties at *l.* 300. 0. 0.
the new Duty — at *l.* 450. 0. 0.

15. 0. 0.

Discount 0. 15. 0.

15. 0. 0.	No 1. —	14. 5. 0.
0. 18. 9.	2. —	14. 5. 0.
	3. —	4. 15. 0.
14. 1. 3.	4. —	9. 10. 0.
	8. —	14. 1. 3.
15. 0. 0.	12. —	12. 0. 0.
3. 0. 0.	23. —	90. 0. 0.
12. 0. 0.	Total Duty —	158. 16. 3.

2000 lb Cloves.

20. 0. 0.

Discount — 1. 0. 0.

	No 1. —	19. 0. 0.
	2. —	19. 0. 0.
	3. —	6. 6. 8.
	4. —	12. 13. 4.
	11. —	20. 0. 0.
97. 0. 0.	12. —	20. 0. 0.
9. 14. 0.	17. —	87. 6. 0.
87. 6. 0.	Total —	184. 6. 0.

Old

Old Duties.				New Duties.		
400 Reams ordinary Paper				Fine Fools Cap.		
400 Reams Demy Paper				Demy fine.		
400 Reams unrated Paper, at *l.* 160. 0. 0.				Fine large Poſt.		
					4.	10. 0.
	4.	10. 0.			12.	0. 0.
	30.	0. 0.			8.	0. 0.
	8.	0. 0.			24.	10. 0.
	42.	10. 0.		Diſcount—	1.	4. 6.
	2.	13. 1 ½	Diſcount.			
	39.	16. 10 ½		N° 1.—	23.	5. 6.
				2.—	23.	5. 6.
	50.	0. 0.		3.—	7.	15. 2.
	80.	0. 0.		4.—	15.	10. 4.
	50.	0. 0.		7.—	39.	16. 10. ½
				24.—	180.	0. 0.
	180.	0. 0.		25.—	90.	0. 0.
				Total Duty—	379.	13. 4. ⅖

4800 lb *Britiſh* Plantation Tobacco.

Duties paid.					Duties ſecured.		
	20.	0. 0.		20. 0. 0.		20.	0. 0.
25 *per Cent.*	5.	0. 0.		5. 0. 0.	15 *per Cent.*—	3.	0. 0.
N° 1.—	15.	0. 0		15. 0. 0.		0.	0. 0.
31.—	15.	0. 0.				17.	0. 0.
2.—	15.	0. 0.				17.	0. 0.
3.—	5.	0. 0.				5.	13. 4.
6.—	45.	0. 0.				51.	0. 0.
Total Duty-	95.	0. 0.			Secured—	90.	13. 4.
					Paid—	15.	0. 0.
					Total Duty—	105.	13. 4.

1200 lb.

1200 lb. *Spaniſh* Tobacco

By common Arithmetick.		By Decimal Arithmetick.
	30. 0. 0	30, 00
8 *per Cent.* Diſcount—	2. 8. 0	2, 40
	27. 12. 0	27, 60
5 *per Cent.* Diſcount—	1. 7. 7 $\frac{4}{20}$	1, 38
N° 1.—	26. 4. 4 $\frac{16}{20}$	26, 22
2.—	26. 4. 4 $\frac{16}{20}$	26, 22
3.—	8. 14. 9 $\frac{12}{20}$	8, 74
6.—	24. 3. 0	24, 15
	85. 6. 7 $\frac{4}{20}$	85, 33
	30. 0. 0	30, 00
8 *per Cent.* Diſcount—	2. 8. 0	2, 40
N° 6—if ſecured—	27. 12. 0	27, 60
12 $\frac{1}{2}$ *per Cent.* Diſcount-	3. 9. 0	3, 45
N° 6—if paid—	24. 3. 0	24, 15

The Diſcount being 10 *per Cent. per Annum*, is 12 $\frac{1}{2}$ *per Cent.* for the firſt 15 Months, when paid within 30 Days from the Ship's Report; but, for each of the ſaid 15 Months elapſed before Entry, the Importer loſes one fifteenth Part of the 12 $\frac{1}{2}$ *per Cent.*

Example.

Suppoſe the above Entry not to have been made, till two of the fifteen Months had been expired, the Operation would be thus,

N° 6—leſs 8 *per Cent.* as before—	27. 12. 0	27, 60
12 $\frac{1}{2}$ *per Cent.* leſs $\frac{2}{15}$	2. 19. 9 $\frac{12}{20}$	2, 99
N° 6— 2 Months elapſed	24. 12. 2 $\frac{8}{20}$	24, 61

Here, two of the 15 Months being elapſed, thirteen only remain to be allow'd for, after the Rate of 10 *per Cent. per Annum*, as thus,

	27. 12. 0	27, 60
12 Months at 10 *per Cent.*—	2. 15. 2 $\frac{8}{20}$	2, 76
1 Month— $\frac{1}{12}$	0. 4. 7 $\frac{4}{20}$	, 23
13 Months unexpired—	2. 19. 9 $\frac{12}{20}$	2, 99
	24. 12. 2 $\frac{8}{20}$	24, 61

Or thus,

	27. 12. 0	27, 60
12½ *per Cent.* leſs $\frac{2}{15}$	2. 19. 9 $\frac{18}{20}$	2, 99
	24. 12. 2 $\frac{2}{20}$	24, 61

20 Pictures above 4 Feet ſquare,

	By *Britiſh*,	By Strangers,
Valuation found	5. 1. 9 $\frac{1}{2}$	4. 19. 8 $\frac{3}{4}$
Diſcount	0. 5. 1	0. 4. 11 $\frac{3}{4}$
N° 1.	4. 16. 8 $\frac{1}{2}$	4. 14. 8 $\frac{1}{2}$
32.		1. 4. 11
2.	4. 16. 8 $\frac{1}{2}$	4. 14. 8 $\frac{1}{2}$
3.	1. 12. 3	1. 11. 7
4.	3. 4. 5 $\frac{1}{2}$	3. 3. 1 $\frac{1}{2}$
8.	4. 15. 5 $\frac{1}{2}$	4. 13. 5 $\frac{1}{2}$
11.	20. 7. 2 $\frac{1}{2}$	19. 18. 9
12.	20. 7. 2 $\frac{1}{2}$	19. 18. 9
Total Duty	60. 0. 0	60. 0. 0

C.
20. 0. 0 Bound Books,

	By *Britiſh*,	By Strangers,
Valuation found	3. 13. 11	3. 9. 4
Diſcount	3. 8 $\frac{1}{4}$	0. 3. 5 $\frac{1}{2}$
N° 1.	3. 10. 2 $\frac{3}{4}$	3. 5. 10 $\frac{1}{2}$
32.		0. 17. 4
2.	3. 10. 2 $\frac{3}{4}$	3. 5. 10 $\frac{1}{2}$
3.	1. 3. 5	1. 1. 11
4.	2. 6. 9 $\frac{3}{4}$	2. 3. 11 $\frac{1}{2}$
8.	3. 9. 3 $\frac{3}{4}$	3. 5. 0 $\frac{1}{2}$
Total Duty	14. 0. 0	14. 0. 0

In the two laſt Examples, the Duties are impoſed in one Total Sum, but muſt be proportionably applied to the ſeveral Branches, to which they are ſubject, according to the Variation of Entry.

Now you have gone through the Computation of ſeveral ſingle Articles, and may be ſuppoſed to have a tolerable Notion thereof, the next Step ſhall be to propoſe Entries of ſundry Species of Goods together.

To perform the Operation whereof, the moſt eaſy and certain Way would be to aſſign a proper Column for each particular Branch (or at leaſt the moſt material) and therein charge each Duty of every Article as you proceed, in the manner hereafter exemplified.

In the Neptune, GEO. JOHNSON *from* Sweden,
(Britiſh *built.*)

John Thornton.

10 Tons *Swediſh* Iron	3.	10.	0	3.	10.	0	11.	10.	0		
50 C. Copper Coyn	1.	5.	0	1.	5.	0				18.	15.
20 C. *Swediſh* Deals, at *l.* 4. *per* C.	4.	0.	0	4.	0.	0	8.	0.			
100 C. Titling Stockfiſh, Foreign Fiſhing	3.	6.	8	1.	13.	4					
40 Laſts Tar	5.	0.	0	5.	0.	0				2.	10.
30 C. Rod Iron at *l.* 20.	1.	0.	0	1.	0.	0	7.	1.	0		
	18.	1.	8	16.	8.	4	27.	0.	0	21.	5.
Diſcount	0.	18.	1	0.	16.	5	1.	13.	9	1.	6.
	17.	3.	7	15.	11.	11	25.	6.	3	19.	18.

N° 1	17.	3.	7	
32	0.	16.	8	
2	15.	11.	11	
3	5.	3.	11	½
4	10.	7.	11	½
7	25.	6.	3	
8	19.	18.	5	¼
Total Duty	94.	8.	9	¼

But as this Method is not ſo practical, by Reaſon of the great Number Branches, which would extend further than the uſual Size of a Bill of E try would admit of, I will therefore propoſe the Uſe of but one Colu only, for the Old Subſidy, and work for the other Branches in the vac Spaces of the Bill; which is the Practice of the Port of *London*, and ſh be uſed in the following Operations.

In the Abbey, JOSEPH KELL, *from* Ruſſia, (Britiſh *built.*)

Jonas Moore.

10000 lb. Pot-aſhes	3. 2. 6
40 C. 0. 0. Rough Hemp	1. 6. 8
20 C. 0. 0. Undreſs'd Flax	1. 0. 0
100 Red *Muſcovia* Hides containing 800 lb.	1. 13. 4
60 Bolts *Ruſſia* Sail-cloth, at 25 *s. per* Bolt, containing 1680 *Ells.*	3. 15. 0
10 Barrels Spruce Beer, at 50 *s. per* Barrel	1. 5. 0
	12. 2. 6
Diſcount	0. 12. 1 2

N° 1	11. 10. 4 1/2
31	1. 12. 1
2	11. 10. 4 1/2
3	3. 16. 9 1/2
4	4. 13. 5
7	21. 7. 9
8	4. 18. 5 1/4
14	0. 16. 8
23	6. 13. 4
24	3. 6. 8
26	7. 0. 0
Cuſtom	77. 5. 10 3/4
Exciſe	7. 10. 0
Total Duty	84. 15. 10 3/4

N° 31.

1. 17. 6	
1. 10 1/2	*5 per Cent.*
1. 15. 7 1/2	
0. 3. 6 1/2	*10 per Cent.*
1. 12. 1	

N° 4.

3. 2. 6	
1. 6. 8	
1. 13. 4	
1. 5. 0	
7. 7. 6	
2. 9. 2	
4. 18. 4	
0. 4. 11	*5 per Cent.*
4. 13. 5	

N° 7.

0. 0. 0	
2. 16. 3	
2, 16, 3	
1. 8. 6	6 1/4 *per Cent.*
1. 7. 9	

N° 8.

1. 6. 8	
1. 0. 0	
1. 13. 4	
1. 5. 0	
5. 5. 0	
6. 6 3/4	6 1/4 *per Cent.*
4. 18. 5 1/4	

In the Eagle, THOMAS ATKINSON, *from* Hamburgh.

Jacob Vanderhove, Stranger,

C.

10. 0. 0	Ells of Narrow *Germany* Linnen	2. 0. 0
20. 0. 0	Thin Copper Plates	0. 10. 0
30. 0. 0	Scaleboards, at *l.* 25. 0. 0	1. 5. 0
400 lb.	Unwrought Incle, call'd short Spinnal	2. 10. 0
900	Single Plates	0. 6. 0
50	Ounces white Wrought Plate	0. 10. 0
		7. 1. 0

Discount		0. 7. 0½
N° 1		6. 13. 11½
31		0. 17. 1
32		1. 15. 3
2		6. 13. 11½
3		2. 4. 8
4		1. 12. 3
7		5. 11. 6½
8		13. 7. 2½
24		7. 10. 0
25		3. 15. 0
27		1. 5. 0
Total Duty		51. 5. 11½

N° 31.

1. 0. 0	
0. 1. 0	*5 per Cent.*
0. 19. 0	
0. 1. 11	*10 per Cent.*
0. 17. 1	

N° 4.

0. 10. 0	
1, 5. 0	
0. 6. 0	
0. 10. 0	
2, 11. 0	
0. 17. 0	
1. 14. 0	
0. 1. 8½	*5 per Cent.*
1. 12. 3½	

N° 7.

1. 10. 0	
2. 10. 0	
1. 19. 0	
5. 19. 0	
0. 7. 5¼	*6 ¼ per Cent.*
5. 11. 6¾	

N° 8.

12. 10. 0	
1. 5. 0	
0. 10. 0	
14. 5. 0	
0. 17. 9¾	*6 ¼ per Cent.*
13. 7. 2¼	

In the Delight, SAMUEL TAYLOR, *from* Roterdam, (Britiſh *built.*)

Thomas Finch.

100 lb	Siſters Thread	3. 15. 0
20 *C.*	Ells *Hollands* Duck under 1 $\frac{1}{8}$ Ell wide, at 5 *l. per C.* Ells	5. 0. 0
400	Ells *Hollands* Linnen under 1 $\frac{1}{4}$ Ell wide	5. 0. 0
40	Yards *Hollands* Damask Tabling above 1 $\frac{1}{8}$ Ell, and under 2 Ells wide	2. 0. 0
1	Ton ſingle *Dutch* Brandy, at 20 *l.*	1. 0. 0
5. *C.*	0. 0 Metal prepared, at *l.* 5. 10. 0 *per C.*	1. 7. 6
		18. 2. 6
	Diſcount—	0. 18. 1 $\frac{1}{2}$

N° 31.

12. 0. 0

6. 0. 0

0. 6. 0 — 5 *per Cent.*

5. 14. 0

0. 11. 5 — 10 *per Cent.*

5. 2. 7

N° 4.

1. 0. 0

1. 7. 6

2. 7. 6

0. 15. 10

1. 11. 8

1. 7 5 *per Cent.*

1. 10. 1

N° 7.

1. 10. 0

1. 10 $\frac{1}{2}$ 6 $\frac{1}{4}$ *per Cent.*

1. 8. 1 $\frac{1}{2}$

N° 8.

1. 5. 0

1. 6 $\frac{3}{4}$ 6 $\frac{1}{4}$ *per Cent.*

1. 3. 5 $\frac{1}{4}$

N°	1—	17. 4. 4 $\frac{1}{2}$
	31—	5. 2. 7
	2—	17. 4. 4 $\frac{1}{2}$
	3—	5. 14. 9 $\frac{1}{2}$
	4—	1. 10. 1
	7—	1. 8. 1 $\frac{1}{2}$
	8—	1. 3. 5 $\frac{1}{4}$
	14—	1. 0. 0
	26—	10. 0. 0
Cuſtom—		60. 7. 5 $\frac{1}{4}$
Exciſe—		46. 4. 0
Tot. Duty—		106. 11. 9 $\frac{1}{4}$

In

In the Mary *of* London, JOHN SIMS *from* New England.

Gerard Wells.

C.			
100.	0. 0	Common Turpentine of the Growth	2. 10. 0
20.	0. 0	Ginger of the Growth	1. 0. 0
10.	0. 0	Whalefins, Plantation Fiſhing	0. 12. 6
5.	0. 0	*Britiſh* Plantation Cocoa Nuts, at 40 *s. per C.*	0. 10. 0
100	lb	Foreign Plantation Snuff, at 12 *d. per* lb.	0. 5. 0
200	lb	Wax Candles, at 18 *d. per* lb.	0. 15. 0
			5. 12. 6
		Diſcount	0. 5. 7½
			5. 6. 10½

N° 2.

0.	16.	8
1.	0.	0
0.	10.	0
0.	5.	0
0.	15.	0
3.	6.	8
0.	3.	4 5 *per Cent.*
3.	3.	4

N° 7.

1.	13.	4
4.	19.	6½
6.	12.	10½
0.	8.	3--6¼ *per Cent.*
6.	4.	7½

N° 8.

0.	10.	0
0.	5.	0
0.	15.	0
1.	10.	0
	1. 10½	6¼ *per Cent.*
1.	8.	1½

N° 9.

1120—		
56		
14—		
0.	17.	6--6¼ *per Ct.*
13.	2.	6

N° 17.

15.	0.	0
1.	10.	0—10 *per Ct.*
13.	10.	0

N°	1—	5.	6. 10½
	2—	3.	3. 4
	3—	1.	1. 1½
	4—	2.	2. 2½
	7—	6.	4. 7½
	8—	1.	8. 1½
	11—	14.	0. 0
	12—	15.	13. 4
	9—	13.	2. 6
	17—	13.	10. 0
	18—	3.	6. 8
	20—	3.	6. 8
Tot. Duty--		82.	5. 5½

In the Venetian *Galley*, WILL. JESS, *from* Leghorn, (Britiſh *built*.)

Richard Jackſon.

C.					
10.	0.	0	Sope	1.	10. 0
40.	0.	0	Raiſins Solis	4.	0. 0
	2000		Kids Skins in the Hair	1.	0. 0
lb	100		*Succus Liquoritiæ*, of the Growth	0.	5. 0
lb	30		Whole poliſh'd Coral, of the Growth	1.	10. 0
	42		Gallons of *Hungary* Water, at 10 *s. per* Gallon	1.	1. 0
				9.	6. 0
			Diſcount—5 *per Cent.*	0.	9. 3½

N° 2.

1.	10.	0
4.	0.	0
1.	0.	0
0.	1.	8
0.	10.	0
1.	1.	0
8.	2.	8
	8.	1½—5 *per Cent.*
7.	14.	6½

N° 8.

1.	0.	0
2.	0.	0
3.	0.	0
0.	3.	9—6¼ *per Cent.*
2.	16.	3

N° 7.

4.	0.	0
5.	0.	0
1.		
10.	0.	0
	12.	6—6¼ *per Cent.*
9.	7.	6

N° 17.

10.	0.	0
1.	0.	0—10 *per Cent.*
9.	0.	0

N° 24.

1120

56

9. 6. 8

N°			
1—	8.	16.	8½
2—	7.	14.	6½
3—	2.	11.	6
4—	5.	3.	0½
7—	9.	7.	6
8—	2.	16.	3
12—	1.	3.	4
14—	0.	3.	4
17—	9.	0.	0
22—	8.	6.	8
23—	11.	3.	4
24—	9.	6.	8
25—	4.	13.	4
Cuſtom—	80.	6.	2½
Exciſe—	14.	0.	0
Total Duty—	94.	6.	2½

French

French Goods

ARE chargeable with the same Duties (except *Impost* 1690.) as the like Species of Goods imported from any other Place, together with 25 *per Cent.* for Impost 169$\frac{2}{3}$. unless for Brandy, Salt, Wine, and Vinegar. And if of the Growth, Product, or Manufacture of *France* it self, they are liable to a further Duty of 25 *per Cent.* by the 7 and 8 *W.* III. cap. 20. § 6. except Brandy, Wine, and Vinegar.

Examples.

C.				
500. 0. 0	*Prunes*—	18.	15.	0
	Discount—	0.	18.	9
	N° 1—	17.	16.	3
	2—	17.	16.	3
93. 15. 0	3—	5.	18.	9
5. 17. 2$\frac{1}{4}$ Disc.	4—	11.	17.	6
	8—	87.	17.	9$\frac{3}{4}$
87. 17. 9$\frac{3}{4}$	13—	93.	15.	0
	Total Duty—	235.	1.	6$\frac{3}{4}$

C.				
40. 0. 0	Ells *Vitery Canvas*	10.	0.	0
	Discount—	.	10.	0
4. 15. 0	N° 1—	9.	10.	0
0. 9. 6 Disc.	31—	4.	5.	6
	2—	9.	10.	0
4. 5. 6	3—	3.	3.	4
	8—	46.	17.	6
	13—	50.	0.	0
50. 0. 0	26—	20.	0.	0
3. 2. 6 Disc.				
	Tot. Duty—	143.	6.	4
46. 17. 6				

200 lb. *Wrought Silk* (not Alamodes or Lustrings)		20.	0.	0
	Discount—	1.	0.	0
9. 10. 0	N° 1—	19.	0.	0
0. 19. 0	31—	8.	11.	0
	2—	19.	0.	0
8. 11. 0	3—	6.	6.	8
	4—	12.	13.	4
	8—	93.	15.	0
100. 0. 0	13—	100.	0.	0
6. 5. 0				
		259.	6.	0
93. 15. 0				

Unrated Toys valu'd upon Oath at ——— ———		—*l.*	300.	
	6 $\frac{1}{3}$ *per Cent.*	20.	0.	0
	Discount—	1.	0.	0
	N° 1—	19.	0.	0
75. 0. 0	2—	19.	0.	0
4. 13. 9	3—	6.	6.	8
	4—	12.	13.	4
70. 6. 3	8—	70.	6.	[illegible]
	13—	75.	0.	0
	Total Duty—	2[illegible]2.	6.	3

1000 sma

1800 ſmall groce *Glaſs Necklaces* —10. 0. 0
Diſcount— 0. 1. 0

125. 0. 0 — 7. 16. 3 Diſc. — 117. 3. 9

N° 1—	9.	10. 0
2—	9.	10.
3—	3.	3. 4
4—	6.	6. 8
8—117.	3.	9
13—	50.	0. 0
Total Duty—	195.	13. 9

10 Tons *Single Brandy* valued upon Oath at *l.* 20 *per* Ton— 10. 0. 0
Diſcount— 0. 10. 0

N° 1—	9.	10. 0
2—	9.	10. 0
3—	3.	3. 4
4—	6.	6. 8
13—300.	0.	0
14—	10.	0
Cuſtom—	338.	10. 0
Exciſe—	462.	0. 0
Total—	800.	10. 0

C.

150 *Frankincenſe* of the Growth, *&c.* — 4. 10. 0
Diſcount— 0. 4. 6

1. 10. 0 — 7. 10. 0 — 0. 9. 4½ — 7. 0. 7½

N° 1—	4.	5. 6
2—	1.	8. 6
3—	0.	9. 6
4—	0.	19. 0
8—	7.	0. 7½
13—	7.	10. 0
1 —	3.	0. 0
23—18.	0.	0
Total Duty—	42.	13. 1½

Unrated *Medicinal Drugs* valued upon Oath for— former Duties at *l.* 100; new Duty, at *l.* 150

5. 0. 0
Diſcount— 0. 5. 0

25. 0. 0 — 1. 11. 3 — 23. 8. 9

N° 1—	4.	15. 0
2—	4.	15. 0
3—	1.	11. 8
4—	3.	3. 4
8—	23.	8. 9
13—	25.	0. 0
12—	4.	0. 0
23—	30.	0. 0
Total Duty—	96.	13. 9

20 *Pictures* above 4 Feet ſquare,

	By *Britiſh*,	By Strangers,
Valuation found—	2. 18. 5½	2. 17. 8½
Diſcount—	0. 2. 11	0. 2. 10½
N° 1—	2. 15. 6½	2. 14. 10
32—		0. 14. 6
2—	2. 15. 6½	2. 14. 10
3—	0. 18. 6	0. 18. 3½
4—	1. 17. 0½	1. 16. 6½
7—	13. 13. 10½	13. 10. 6½
13—	14. 12. 1	14. 8. 7½
11—	11. 13. 8½	11. 10. 11
12—	11. 13. 8½	11. 10. 11
Total Duty—	60. 0. 0	60. 0. 0

C. 50. 0. 0 *French*-Plantation *Cocoa-Nuts*, valued upon Oath at 30 *s. per* C. Weight— 3. 15. 0

18. 15. 0	
1. 3. 5¼	Diſcount— 0. 3. 9
17. 11. 6¾	N° 1— 3. 11. 3
50	2— 3. 11. 3
50	3— 1. 3. 9
50	4— 2. 7. 6
50	8— 17. 11. 6
5600	11—210. 0. 0
140	12—210. 0. 0
70	Total Duty—448. 5. 3
210	

East

East-India Goods,

OF theſe, ſome are *Rated*, and pay the Duties certain; ſome are *Unrated* and pay the Duties *ad Valorem*; and ſome are *partly Rated*, and *partly Unrated*.

Rated,

Are to be computed as the like Goods coming from any other Place, only obſerving to charge 20 *per Cent.* for Impoſt 1690. if they are manufactured.

Theſe Goods (and likewiſe *Coffee*) may be landed by Bills at Sight, and Security taken under the common Seal of the Company, for Payment of one Half of the Duties at the End of ſix Kalendar Months, from the Time when the Ship was, or ſhould have reported; and the other Half at the End of twelve Kalendar Months from the ſaid Report; and to enjoy the ſame Allowances and Deductions as other Merchants paying down the Duties before Landing. [10 *Ann.* cap. 29.]

Examples.

1000 *Callicoes*	5. 0. 0	
Diſcount	0. 5. 0	
2. 7. 6		
0. 4. 9	N° 1 — 4. 15. 0	
	31 — 2. 2. 9	
2. 2. 9	2 — 4. 15. 0	
	3 — 1. 11. 8	
0.	4 — 3. 3. 4	
1. 5. 0	7 — 18. 15. 0	
8. 15. 0	Total Duty certain — 35. 2. 9	
And beſides 15 *per Cent.* from the Price ſold for at the Candle, *viz.*		
of *Muſlins*, as directed by Branch N° 10.		
of *Callicoes* — N° 12.		

1000 Yards *Dimity*	7. 10. 0
Diſcount	0. 7. 6
30. 0. 0	N° 1 — 7. 2. 6
1. 17. 6	2 — 7. 2. 6
	3 — 2. 7. 6
28. 2. 6	4 — 4. 15. 0
	7 — 28. 2. 6
Total Duty certain	49. 10. 0
And beſides 15 *per Cent.* from the Price at the Candle,	
For Branch N° 12.	

1200 lb. *Pepper,*

At Importation

	5. 0. 0
Diſcount	0. 5. 0
	4. 15. 0
½ N° 1.	2. 7. 6

And if to be uſed for Home-Conſumption; upon Delivery out of the Warehouſe, to pay beſides, *viz.*

		0.	16. 8
	Diſcount ——	0.	0. 10
	N° 1 —	0.	15. 10
	2 —	0.	15. 10
	3 —	0.	5. 5¼
	4 —	0.	10. 6¾
	7 —	2.	6. 8
	17 —	15.	0. 0
		19.	14. 2

2.	10.	0	
0.	3.	4 — 6⅔ *per Cent.*	
2.	6.	8	

100 *Callicoes* printed ——		2.	10. 0
100 lb. *Indian Wrought Silk* ——		3.	15. 0
		6.	5. 0
	Diſcount ——	0.	6. 3
		5.	18. 9
1 —	N° 1 —	2.	19. 4½

Unrated Goods,

Paying Duties *ad Valorem* (except (*a*) *Coffee*, which is to be valued upon the Oath of the Importer; and (*b*) *Japann'd* and *Laquerr'd Wares*, which are to pay according to the groſs Price at the Candle) are to be computed from the Value ſold for at the Candle; out of which there is firſt to be deducted ſo much as the Net Duties, payable for the ſame, do really amount unto (except the Duty of 5 *per Cent.* to the Crown for the Uſe of the Company) and ſo much as the Company ſhall, *bonâ fide*, allow the Buyers for Prompt Payment and likewiſe 6 *per Cent.* upon the whole Value, to the ſaid Company for their Charges in keeping the Goods from the Importation to the Time of Sale.

But Security muſt be given (before Landing) with two Sureties, to pay the Duties according to the Value ſold for; and to expoſe the Goods to Sale within Three Years from the Importation. [2 & 3 *Ann.* c. 9. § 7. 7 *Geo.* c. 21. § 11.

N. B. The Company's Allowance to the Buyer, for Prompt Payment, is 6⅔ *per Cent.*

The Method practiſed in computing the Duties upon *Unrated Eaſt-India Goods*, in Conformity to the aforeſaid Act, is illuſtrated in the following Example:

252 *Gallons of* Arrack, *ſold at the Candle for* —— *l.* 100. 0. 0

The groſs Value —— *l.* 100. 0. 0					*l.* 100. 0. 0
The uncertain groſs Duties	33. 0. 0	The cert. Duties	47. 4. 0	}	59. 14. 0
Which advances the Value to ——	133. 0. 0	The Charges ——	12. 10. 0	}	
		Which reduces the Value to ——			40. 6. 0

Then ſay,

As the Groſs Value of *l.* 133. 0. 0. is to *l.* 33. the Groſs Duties, ſo is *l.* 40. 6. 0. the Net Value to the Net Duties of } — 9. 19. 11

The reduced Value — 30. 6. 0

(*a*) 10 *Ann.* c. 29. (*b*) 12 & 13 *W.* III. c. 11. § 15.

The Truth of this Method is thus demonstrable, for if,

To the reduced Value (as before)		30.	6.	0 $\frac{1}{4}$
Are added	the Duties certain	47.	4.	0
	the Duties uncertain	9.	19.	11 $\frac{3}{4}$
	the Allowance of 12 $\frac{1}{2}$ *per Cent.*	12.	10.	0
The Total makes the Value sold for		100.	0.	0

By which it is evident no more is deducted than the Duties and Charges do really amount unto.

See the Operation at large in Example the fifth.

Manu-

Manufactures not particularly charged, ſold at the Candle for *l.* 100.

100.	0.	0	Value	100.	0. 0
	6.	0. 0	Charges.	5.	0. 0
	6.	10. 0	Prompt Payment.	Diſcount 0.	5. 0
12.	10.	0		N° 1 — 4.	15. 0
				2 — 4.	15. 0
87.	10.	0	Net Value.	3 — 1.	11. 8
21.	14.	2½	Duties uncertain.	4 — 3.	3. 4
				7 — 18.	15. 0
65.	15.	9½	Reduced Value.	Groſs Duties 33.	0. 0
3.	5.	9½			
	3.	3½	Diſcount.		
3.	2.	6	N° 1		
3.	2.	6	2		
1.	0.	10	3		
2.	1.	8	4		
12.	6.	8½	7		
21.	14.	2½	Net Duties.		

Proof.

65.	15.	9½	Red. Value.
12.	10.	0	Charges.
21.	24.	2½	Net Duties.
100.	0.	0	Price.

The Proportion.

As *l.* 133. 0. 0 is to *l.* 33. 0. 0 ſo is *l.* 87. 10. 0 to *l.* 21. 14. 2 ½

Thus,

133. 0. 0	33. 0 0	87. 10. 0
20	20	20
2660	660	1750
	12	
	7920	
	1750	
	396000	
	554400	
	7920	
	13860000 (	5210
	560	43.4. 2
	280	21. 14. 2½
	1400	

Un-

Unmanufactured Goods not particularly charged, ſold at the Candle for—— —— —— —— } *l.* 100. 0. 0

100.	0.	0.	Value	100.	0. 0
	6.	0. 0	Charges.	5.	0. 0
	6.	10. 0	Prompt Payment.	Diſcount—— 0.	5. 0
	12.	10. 0		N° 1—— 4.	15. 0
	87.	10. 0	Net Value.	2—— 4.	15. 0
	13.	18. 7½	Duties uncertain.	3—— 1.	11. 8
	73.	11. 4½	Reduced Value.	4—— 3.	3. 4
	3.	13. 7		8—— 4.	13. 9
	0.	3. 8	Diſcount.	Groſs Duties--18.	18. 9
	3.	9. 11	——N° 1		
	3.	9. 11	——2		
	1.	3. 3½	——3		
	2.	6. 7½	——4		
	3.	8. 10½	——8		
	13.	18. 7½	Net Duties.		

The Proportion.

	l.			*l.*
As	118. 18. 9.	is to		18. 18. 9.
So is	87. 10. 0.	to		13. 18. 7½

Proof.

73.	11. 4½	Reduced Value.
12.	10. 0	Charges.
13.	18. 7½	Net Duties.
100.	0. 0	

Muſlins

Muſlins flower'd, &c. ſold at the Candle for *l.* 100. 0. 0

100. 0. 0 —— Value —— 100. 0. 0

6. 0. 0 Charges.
6. 10. 0 Prompt Payment. Difcount— 5. 0. 0
Difcount— 0. 5. 0

14. 5. 0 N° 10.

N° 1— 4. 15. 0
31— 2. 2. 9
2— 4. 15. 0
3— 1. 11. 8
4— 3. 3. 4
7—18. 15. 0

26. 15. 0

73. 5. 0 Net Value.
19. 0. 11 Duties certain.

54. 4. 1 Reduced Value.

Groſs Duties—35. 2. 9

2. 14. $2\frac{1}{3}$
0. 2. $8\frac{2}{3}$ Difcount.

2. 11. 6—N° 1
1. 3. 2—— 31
2. 11. 6—— 2
0. 17. 2—— 3
1. 14. 4—— 4
10. 3. 3—— 7

The Proportion.

l.		*l.*			*l.*		
As 135.	2.	9.	is to	35.	2.	9.
So is 73.	5.	0.	to	19.	0.	11.

19. 0. 11 Net Duties uncertain.
14. 5. 0 N° 10 certain.

33. 5. 11 Total Duties.

Proof.

54. 4. 1 Reduced Value.
12. 10. 0 Charges.
33. 5. 11 Duties.

100. 0. 0

Cotton Manufactures pay the ſame Duties, except N° 31.

China Ware, sold at the Candle, for *l.* 100. 0. 0.

100.	0.	0.	Value	100.	0. 0
	6.	0.	0. Charges.		
	6.	10.	0. Prompt Payment.		
12.	10.	0			
87.	10.	0	Net Value.		
29.	19.	7½	Duties uncertain.		
57.	10.	4½	Reduced Value.		
4.	6.	3¼	7½ *per Cent.*	7½ *per Cent.*	7. 10. 0
0.	4.	3¾	Discount.	Discount	0. 7. 6

4.	1.	11½	N° 1	N° 1	7. 2. 6
4.	1.	11½	2	2	7. 2. 6
1.	7.	4	3	3	2. 7. 6
2.	14.	7½	4	4	4. 15. 0
10.	15.	8½	7	7	18. 15. 0
6.	18.	0½	12	12	12. 0. 0
29.	19.	7½	Net Duties.	Gross Duties	52. 2. 6

The Proportion.

	l.				*l.*		
As	152.	2.	6.	is to	52.	2.	6
So is	87.	10.	0.	to	29.	19.	7½

Proof.

57.	10.	4½	Reduced Value.
12.	10.	0	Charges.
29.	19.	7½	Net Duties.
100.	0.	0	

252 Gallons of *Arrack*, ſold at the Candle, for *l.* 100. 0. 0.

100.	0.	0.	Value		100.	0.	0
	1.	0.	0—N° 14		5.	0.	0
	46.	4.	0—N° 30	Diſcount—	0.	5.	0
	47.	4.	0—Duties certain.	N° 1—	4.	15.	0
	6.	0.	0—Charges.	2—	4.	15.	0
	6.	10.	0—Prompt Payment.	3—	1.	11.	8
				4—	3.	3.	4
59.	14.	0		7—	18.	15.	0
40.	6.	0	—Net Value.	Groſs Duties—	33.	0.	0
9.	19.	11¾	—Duties uncertain.				
30	6.	0¼	—Reduced Value.				
1.	10.	3⅓					
0.	1.	6	—Diſcount.				
1.	8.	9½	—N° 1				
1.	8.	9⅓	— 2				
0.	9.	7	— 3				
0.	19.	2½	— 4				
5.	13.	7¾	— 7				
9.	19.	11¾	—Duties uncertain.				
1.	0.	0	—N° 14				
10.	19.	11¾	—Cuſtom.				
46.	4.	0	—Exciſe.				
57.	3.	11¾	—Net Duties.				

The Proportion.

	l.			*l.*		
As	133.	0. 0	is to	33.	0.	0
So is	40.	6. 0	to	9.	19.	11¾

Proof.

30.	6.	0¼	—Reduced Value.
12.	10.	0	—Charges.
57.	3.	11¾	—Net Duties.
100.	0.	0	

Drugs

Drugs manufactured, ſold at the Candle, for *l.* 100. 0. 0.

100.	0.	0	Value	100.	0. 0
	6.	0. 0	Charges.	5.	0. 0
	6.	10. 0	Prompt Payment.	Diſcount— 0.	5. 0
12.	10.	0		N° 1— 4.	15. 0
				2— 4.	15. 0
87.	10.	0	Net Value.	3— 1.	11. 8
31.	15.	4	Duties uncertain.	4— 3.	3. 4
				7—18.	15. 0
55.	14.	8	Reduced Value.	12— 4.	0. 0
				23—20.	0. 0
2.	15.	$8\frac{3}{4}$		Groſs Duties—57.	0. 0
0.	2.	$9\frac{1}{2}$	Diſcount.		
2.	12.	$11\frac{1}{4}$	N° 1		
2.	12.	$11\frac{1}{4}$	2		
0.	17.	$7\frac{3}{4}$	3		
1.	15.	$3\frac{1}{2}$	4		
10.	9.	$0\frac{1}{4}$	7		
2.	4.	7	12		
11.	2.	11	23		
31.	15.	4	Net Duties.		

The Proportion.

	l.			*l.*	
As	157.	0. 0	is to	57.	0. 0
So is	87.	10. 0	to	31.	15. 4

Proof.

55.	14.	8	Reduced Value.
12.	10.	0	Charges.
31.	15.	4	Net Duties.
100.	0.	0	

Drugs unmanufactured, ſold at the Candle, for *l.* 100. 0. 0.

100.	0.	0	Value	100.	0. 0
	6.	0. 0	—Charges.		
	6.	10. 0	—Prompt Payment.	5.	0. 0
			Diſcount—	0.	5. 0
	12.	10. 0			
	87.	10. 0	—Net Value.		
	26.	5.	$8\frac{1}{4}$—Duties uncertain.		
	61.	4.	$3\frac{3}{4}$—Reduced Value.		
	3.	1.	$2\frac{1}{2}$		
	0.	3.	$0\frac{3}{4}$—Diſcount.		
	2.	18.	$1\frac{3}{4}$—N° 1		
	2.	18.	$1\frac{3}{4}$— 2		
	0.	19.	$4\frac{1}{2}$— 3		
	1.	18.	$9\frac{1}{4}$— 4		
	2.	17.	6— 8		
	2.	8.	11—12		
	12.	4.	10—23		
	26.	5.	$8\frac{1}{4}$—Net Duties.		

N°	1—	4.	15.	0	
	2—	4.	15.	0	
	3—	1.	11.	8	
	4—	3.	3.	4	
	8—	4.	13.	9	
	12—	4.	0.	0	
	23—	20.	0.	0	
Groſs Duties—		42.	18.	9	

The Proportion.

	l.				*l.*		
As	142.	18.	9	is to	42.	18.	9
So is	87.	10.	0	to	26.	5.	$8\frac{1}{4}$

Proof.

61.	4.	$3\frac{3}{4}$	—Reduced Value.
12.	10.	0	—Charges.
26.	5.	$8\frac{1}{4}$	—Net Duties.
100.	0.	0	

Cowries, ſold at the Candle, for *l.* 100. 0. 0.

100.	0.	0	Value	100.	0.	0
	6.	0. 0	Charges.		5.	0. 0
	6.	10. 0	Prompt Payment.	Diſcount	0.	5. 0
12.	10.	0		N° 1	4.	15. 0
87.	10.	0	Net Value.	2	4.	15. 0
16.	14.	5	Duties uncertain.	3	1.	11. 8
70.	15.	7	Reduced Value.	4	3.	3. 4
3.	10.	$9\frac{1}{2}$		8	9.	7. 6
0.	3.	$6\frac{1}{2}$	Diſcount.	Groſs Duties	23.	12. 6
3.	7.	3	N° 1			
3.	7.	3	2			
1.	2.	5	3			
2.	4.	10	4			
6.	12.	8	8			
16.	14.	5	Net Duties.			

The Proportion.

	l.			*L*		
As	123.	12. 6	is to	23.	12. 6
So is	87.	10. 0	to	16.	14. 5

Proof.

70.	15.	7	Reduced Value.
12.	10.	0	Charges.
16.	14.	5	Net Duties.
100.	0.	0	

Diamonds,

Diamonds, ſold at the Candle, for *l.* 100. 0. 0

100.	0.	0	Value	100.	0. 0
	6.	0. 0	Charges.		
	6.	10. 0	Prompt Payment.		
12.	10.	0			
87.	10.	0	Net Value.		
0.	17.	0 ¾	Duties uncertain.		
86.	12.	11 ¼	Red. Value.		
0.	0.	5	—*6d. per Cent.*		
0.	0.	0 ¼	Diſcount.		
0.	0.	4 ¾	—N° 2		
0.	0.	1 ½	—— 3		
0.	0.	3 ¼	—— 4		
0.	16.	3 ¼	—— 8		
0.	17.	0 ¾	Net Duties.		

6d. per Cent.	0.	0. 6
Diſcount	0.	0. 0¼
N° 2	0.	0. 4¾
3	0.	0. 1½
4	0.	0. 3¼
8	0.	0. 18. 9
Groſs Duties	0.	19. 8½

The Proportion.

	l.			*l.*	*s.*	
As	100.	19.	8 ½ is to	0.	19.	8 ½
So is	87.	10.	0 to	0.	17.	0 ¾

Proof.

86.	12.	11 ¼	Red. Value.
12.	10.	0	Charges.
0.	17.	0 ¾	Net Duties.
100.	0.	0	

120 lb *Tea*, ſold at the Candle, for *l.* 100. 0. 0

100. 0. 0		Value		100. 0. 0	
	6. 0. 0	Charges.		5. 0. 0	
	6. 10. 0	Prompt Payment.	Diſcount—	0. 5. 0	
	24. 0. 0	Duties certain.			
36. 10. 0			Nº 1—4. 15. 0		
			2—4. 15. 0		
63. 10. 0		Net Value.	3—1. 11. 8		
10. 2. 2		Duties uncertain.	4—3. 3. 4		
			8—4. 13. 9		
53. 7. 10		Reduced Value.	Groſs Duty—	18. 18. 9	
2. 13. 4½					
2. 8		Diſcount.			
2. 10. 8½					

The Proportion.

l.		*l.*		
As 118. 18. 9	is to	18. 18. 9		
So is 63. 10. 0	to	10. 2. 2		

1. 5. 4¾	½	Nº 1	At Importation.
2. 0. 0	⅓	11	
1. 5. 4¼	½	Nº 1	For Home Conſumption.
2. 10. 8½		2	
0. 16. 10¾		3	
1. 13. 9¾		4	
2. 10. 0½		8	
4 0. 0	⅔	11	
6. 0. 0		12	
12. 0. 0		23	

84. 2. 2		Net Duties.
12. 10. 0		Charges.
53. 7. 10		Red. Value.
100. 0. 0		

Profit

Prohibited Goods, ſold at the Candle, for *l.* 100. 0. 0.

100. 0. 0		Value	100. 0. 0
	6. 0. 0	Charges.	
	6. 10. 0	Prompt Payment.	5. 0. 0
		Diſcount—	0. 5. 0
	12. 10. 0		4. 15. 0
87. 10. 0		Net Value.	
2. 0. 7		Duties uncertain.	½ N° 1 — 2. 7. 6
85. 9. 5		Reduced Value.	
4. 5. 5 ½			
0. 4. 3 ¼		Diſcount.	
4. 1. 2 ¼			
2. 0. 7		½ N° 1 the Net Duty.	

The Proportion.

l.		*l.*
As 102. 7. 6	is to	2. 7. 6
So is 87. 10. 0	to	2. 0. 7

Proof.

85. 9. 5	Reduced Value.
12. 10. 0	Charges.
2. 0. 7	Net Duty.
100. 0. 0	

C.
20. 0. 0 *Coffee*, valued upon the Oath of the Importer at *l.* 7. *per C.* wt.

			7.	0. 0
Diſcount—			0.	7. 0
			6.	13. 0
At Importation—	½	N° 1—	3.	6. 6
	⅓	11—	18.	13. 4
For Home Conſumption—	½	1—	3.	6. 6
		2—	6.	13. 0
		3—	2.	4. 4
		4—	4.	8. 8
		8—	6.	11. 3
	⅔	11—	37.	6. 8
		12—	56.	0. 0
		23—	112.	0. 0
			250.	10. 3

East-India Japann'd or Lacquer'd Wares ſold at the Candle for *l.* 100.

		5.	0. 0
Diſcount—		0.	5. 0
N°	1—	4.	15. 0
	2—	4.	15. 0
	3—	1.	11. 8
	4—	3.	3. 4
	7—	18.	15. 0
Total Duty—		33.	0. 0

The Duties on Japann'd and Lacquer'd Wares, are, by the 12 and 13 *W.* III. c. 11. §. 15. to be computed according to the Groſs Price at the Candle; therefore not any Deduction for Duties, *&c.* as directed by 2 and 3 *Anne.*

By the foregoing Examples, appear the Nature and Reaſon of the Operation of the Duties on unrated *Eaſt-India* Goods, in all the ſeveral Varieties; but as in common Practice it would be too tedious to work for each reduced Value, I have, for your greater Eaſe and Diſpatch, added the following Table.

The total Net Duties payable and repayable upon unrated Eaſt-India *Goods, for every* 100 l. *Value, according to the Price at the Candle, and the Reduced Values thereof (in Decimals) for every* 20s. *Value.*

			Duty.			Drawback.			Red. Value.
China Ware			29.	19.	$7\frac{1}{2}$	27.	18.	$7\frac{3}{4}$	,57518
Cotton Manufactures			32.	8.	$5\frac{3}{4}$	31.	2.	$3\frac{3}{4}$	,55076
Cowries			16.	14.	5	15.	0.	$9\frac{1}{2}$	,70739
Diamonds			0.	17	$c\frac{3}{4}$	0.	17.	$0\frac{3}{4}$	,86646
Drugs	Manufactured	for Dyers Uſe.	16.	13.	0	14.	19.	4	,70850
		of all other Sorts.	31.	15.	4	30.	8.	$10\frac{1}{2}$	,55733
	Unmanufactured	for Dyers Uſe.	7.	10.	11	5.	12.	$11\frac{1}{4}$	,79954
		of all other Sorts.	26.	5.	$8\frac{1}{4}$	24.	16.	$7\frac{1}{2}$	,61219
Japann'd and Lacquer'd Wares			33.	0.	0	30.	12.	6	
Muſlins flower'd, *&c.*			33.	5.	11	32.	0.	2	,54204
All other Goods	Manufactured		21.	14.	$2\frac{1}{2}$	20.	2.	$11\frac{1}{2}$	,65785
	Unmanufactured		13.	18.	$7\frac{1}{2}$	12.	3.	8	,73568
Prohibited Goods			2.	0.	7				,85470

The reduced Value of any Sum may be found, by turning the ſame into a Decimal, and multiplying it by the Sum in the above Table, anſwering to the ſame Commodity.

Arrack and Tea paying ſome Duties certain, and others uncertain, the Duties and Drawbacks cannot be computed, nor the Values reduced without aſſigning a Quantity.

Japann'd and Lacquer'd Wares pay according to the Groſs Price, therefore no Reduced Value.

The Method of computing the Duties upon Importation of Foreign Goods being ſo fully demonſtrated, I cannot conceive it neceſſary to treat further on that Head, ſo ſhall next offer ſome uſeful Directions for Repayment of Duties on Exportation.

Draw-

Drawbacks on Exportation.

Foreign Goods imported, and afterwards exported to Foreign Parts (under the Regulations enjoyn'd by the ſeveral relative Laws in Partition the Fourth) within three Years from the Importation, accounting from the Maſter's Report of the Ship, are entitled to the Repayment of Duty.

The Manner of computing Drawbacks does not vary from what has been before taught at Importation, with which (after ſuch ample Inſtructions) you cannot but be well acquainted; ſo that the only further Aſſiſtance will be to ſubjoin a Scheme of what entire or proportionable Parts of each Branch paid at Importation, are to be repaid upon Exportation within Time: Being all the Exceptions to that general Rule of Drawingback all but a Moiety of the Old Subſidy.

A TABLE, *for the more Ready and Certain* Calculation *of Foreign Goods.*

	N° 1	N. 31	N. 32	N. 2
Apples	½			all
Books bound	nil			nil
Cable Yarn	nil			nil
Callicoes printed, painted, ſtained, *&c.*	nil			
Cards, *vocat.* Playing Cards	½			all
Candles, of Tallow	½			½
Chocolate	½			all
Cocoa Nuts	½			all
Cocoa Paſte	½			all
Coffee	nil			
Copper Bars (except by *Britiſh*, and imported from *Eaſt-India*, or *Barbary*)	nil			nil
Cordage	nil			nil
Currants — in *Britiſh* Ships, the 112 lb	0 4 2 8/20			all
Currants — in *Venetian* Ships, the 112 lb	0 4 2 8/30		0 1 1 ½	all
Currants — in other Ships, the 112 lb	0 4 2 8/30		0 1 1 ½	all
Dice	½			all
French Goods	½	all		all
Hides	½			all
Hops — to *Ireland*	nil			nil
Hops — to other Places	½			all
Iron and Steel Foreign, and Wares made thereof, to the *Britiſh* Plantations	nil			nil
Leather Manufactures, the Pound Weight	½			all
Liquors — Mum	nil			all
Liquors — all other Liquors	½			all
Parchment	½			all
Pepper	nil			
Perry, the Ton	all but 20*s*		all but 5*s*.	all
Pictures	nil			nil
Rape of Grapes, the Ton	all but 20*s*		all but 5*s*.	all
Sail Cloth	½	all		all
Skins — Beaver Skins	½			½
Skins — Calve Skins	½			all
Skins — Sheep and Lambs Skins	½			all
Skins — All other Skins	½			all

the DUTIES *to be* DRAWNBACK *upon Expor-*

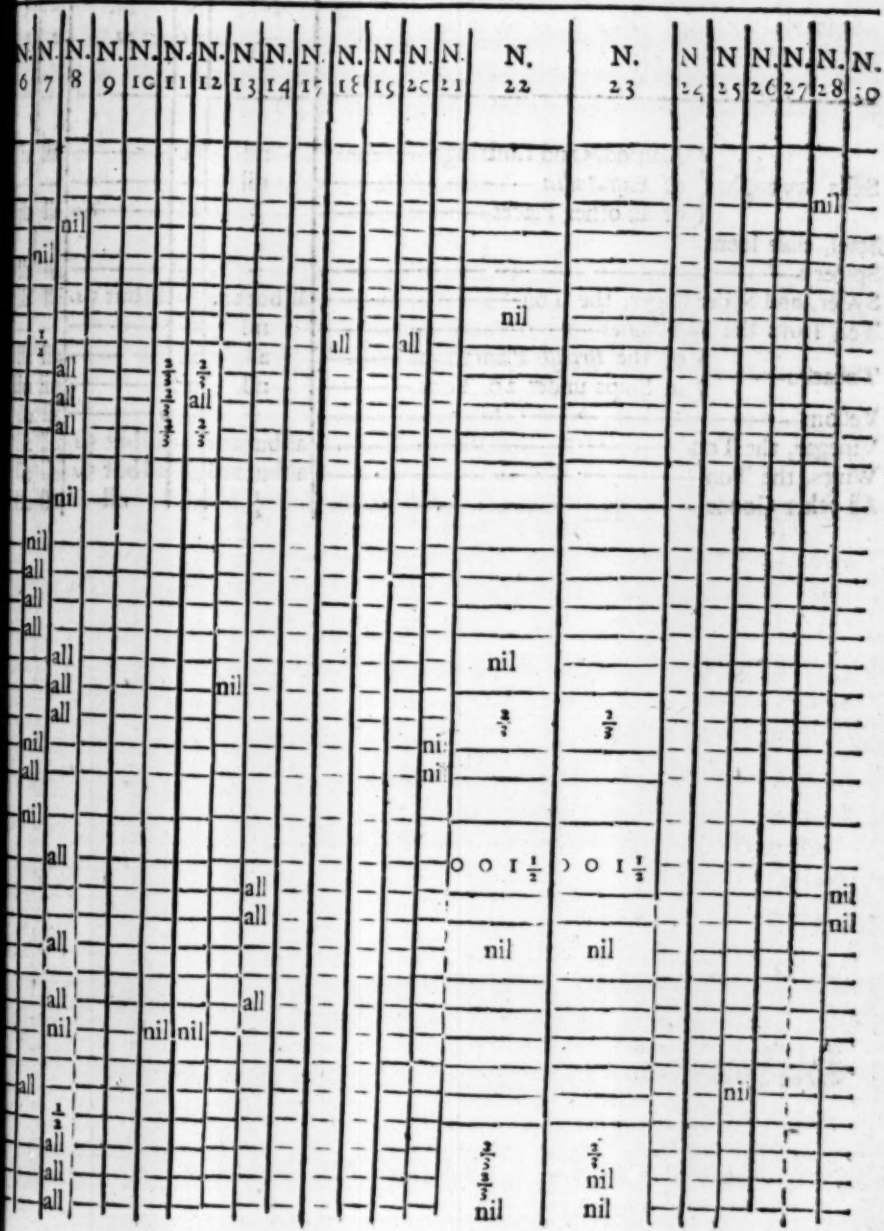
N. 6
N. 7
N. 8
N. 9
N. 10
N. 11
N. 12
N. 13
N. 14
N. 17
N. 18
N. 19
N. 20
N. 21
N. 22
N. 23
N. 24
N. 25
N. 26
N. 27
N. 28
N. 30
nil
all
1/2
2/3
2/5
3/5
1/3
2/3
nil
all
1/2
2/3
2/5
3/5
nil
nil
all
all
all

A TABLE *for the more Ready and Certain* Calculation *of Foreign Goods.*

	N° 1	N. 31	N. 32	N. 2	N. 3
Silks wrought { Alamodes and Luſtrings	nil	nil		nil	nil
Silks wrought { of *Eaſt-India*	nil				
Silks wrought { of all other Places	$\frac{3}{5}$	all		all	all
Steel, *vide* Iron.					
Spicery	$\frac{1}{2}$			all	all
Syder, and Syder Eager, the Ton	all but 20 *s.*		all but 5 *s.*	all	all
Tea, from the *Eaſt-Indies*	nil				
Tobacco { of the *Britiſh* Plantations	all	all		all	all
Tobacco { in Ships under 20 Tons	nil	nil		nil	nil
Vellom	$\frac{1}{3}$			all	all
Vinegar, the Ton	all but 20 *s.*		all but 5 *s.*	all	all
Wines, the Ton	all but 20 *s.*	all	all but 5 *s.*	all	all
All other Goods	$\frac{1}{3}$	all	nil	all	all

the DUTIES *to be* DRAWNBACK *upon Expor-*

N. 6	N. 7	N. 8	N. 9	N. 10	N. 11	N. 12	N. 13	N. 14	N. 17	N. 18	N. 19	N. 20	N. 21	N. 22	N. 23	N. 24	N. 25	N. 26	N. 27	N. 28	N. 30
	nil	nil					nil														
	all	all					nil														
					$\frac{2}{3}$	$\frac{2}{3}$			all												
								all													
all																					
nil																					
		all												nil	nil						
							nil	all													
		all					nil	all													
	all	all	all	all	—	all	nil	all	all	all	all	all	—		all	all	all	—	all	—	—	

Drawback

Drawback on Britiſh *refin'd Sugar.*

Upon Oath of the Refiner, that it was produced from Brown and *Muſcovado* Sugar, which he verily believes was imported from the *Britiſh* Plantations, and the Duty duly paid at Importation: And Performance of other Requiſites of Law, to have an Allowance on Exportation, out of the new Subſidy, for every Hundred Weight	o. 3. o
Alſo a further Allowance, out of the $\frac{1}{3}$ Subſidy, for every Hundred Weight	o. 1. o
	o. 4. o

Bounty on Britiſh *made Sail Cloth Exported.*

Upon the Exporter's Oath of its being made in *Great-Britain* that it is exported without Intention of relanding in *Great-Britain*, and that no former Allowance for this Duty was made for the ſame, to be allowed for every Ell ſo exported	o. o. 1

To commence from the 21 *July* 1713, and to continue for 14 Years, and thence to the End of next Seſſion of Parliament, and is to be paid out of the New Duty on Foreign Sail Cloth, 12 *A.* ca. 16. §. 2. and 5 *Geo.* ca. 25. §. 2.

Bounty on Britiſh *Manufactures Exported.*

By the 8 *Geo.* c. 15. §. 1. After the 25 *March* 1722. for three Years, and thence to the End of next Seſſion of Parliament, the following Allowances are to be paid on the Exportation of the *Britiſh* Manufactures hereafter mention'd, *viz.*

Ribbons and Stuffs of Silk only, the Pound *Avoirdupoize* Weight	o. 3. o
Silks and Ribbons of Silk mix'd with Gold or Silver, the Pound *Avoirdupoize* Weight	o. 4. o
Silk Stockings, Silk Gloves, Silk Fringes, Silk Laces, Stitching or Sewing Silk, the Pound *Avoirdupoize* Weight	o. 1. 3
Stuffs of Silk and Grogram Yarn, the Pound *Avoirdupoize* Weight	o. o. 8
Stuffs of Silk mix'd with Incle or Cotton, the Pound *Avoirdupoize* Weight	o. 1. o
Stuffs of Silk and Worſted, the Pound *Avoirdupoize* Weight	o. o. 6

To be paid out of the Customs or other Duties upon Goods imported, by the Collector of the Port, with the Privity of the Comptroller, upon a Debenture made out from the Entry, the Shipping verified by the Searcher, and the Oath of the Exporter, that they are of *British* Manufacture, and exported without Intention of relanding in *Great Britain*; having first given Security with one or more Persons in the Value of the Goods, to the same Purpose; and to produce a Certificate from the Officers of the Customs in Discharge thereof, within 6 Months, for such Goods as shall be exported to *Ireland*, *Guernsey*, *Jersey*, *Aldernary*, *Sark*, or *Man*, and within 18 Months for those to the *British* Plantations. And for what shall be exported to any other Foreign Parts, a Certificate under the common Seal of the chief Magistrate, or under the Hands and Seals of two known *British* Merchants, there residing. 8 *Geo.* ca. 15. §. 2. and 6.

No Allowance to be made for such Manufactures as are mix'd with Gold, Silver, or Silk only at the Ends and Edges of the Piece. 8 *Geo* ca. 15. §. 4.

Silk Stuffs mix'd with Grogram Yarn, Incle, Cotton, or Worsted, not to have Allowance, except at least two thirds Parts of the Ends, or Threads of the Warp (in the Length of the Piece) be all Silk, or mix'd, or twisted with Silk in the Warp. 9 *Geo.* ca. 8. §. 9.

Allowance on Gold and Silver Lace, &c. Exported.

Upon sufficient Security before Shipping, that the Goods shall not be relanded in *Great Britain*, and Oath that they were made after the 1 *July* 1712. the Exporter thereof, to Foreign Parts, to have the following Allowance, *viz.*

Gold Lace, Thread, or Fringe, the Pound *Avoirdupoize* Weight—o. 6. 8

Silver Lace, Thread, or Fringe, the Pound *Avoirdupoize* Weight o. 5. o

To be paid out of the Duties on Gilt and Silver Wire, by a Debenture from the Collector, expressing the Kinds and Quantities, and the Shipping testified by the Searcher. 12 *Ann.* ca. 26. §. 62.

Bounty on Fish and Flesh Exported.

Flesh exported, cured with (any Salt in *England*, but in *Scotland* only with foreign) Salt which has paid Duty, are to be allow'd, *viz.*

Beef, or Pork, the Barrel——o. 5. o

Fish, exported from any Part of *Great Britain*, to Foreign Parts, enjoy the following Allowances, *viz.*

Pilchards or Scads, the Cask, containing 50 Gallons——o. 7. o

Codfish, Ling, or Hake, 14 Inches long, the 120——o. 5. o

Ditto, wet, the Barrel, containing 32 Gallons——o. 2. o

Ditto, dried, call'd Haberdines, the 112 lb.——o. 3. o

Salmon, the Barrel, containing 42 Gallons——o. 4. 6

White Herrings the Barrel, containing 32 Gallons——o. 2. 8

Full Red Herrings, the Barrel, containing 32 Gallons——o. 1. 9

Clean ſhotten Red Herrings, the Barrel, containing 32 Gallons——0. 1. 0
Dried Red Sprats, the Laſt——0. 1. 0

To be paid by the Collector of the Salt Duty at the Port of Exportation, within 30 Days after Demand; upon a Debenture prepared, by the Collector of the Cuſtoms, and verified by the Searcher; with the Oath of the Exporter, that they were *Britiſh* taken, and really exported, *&c.* 5 *Ann.* c. 8. 5 *Geo.* ca. 18. §. 6.

Bounty on Corn Exported.

Acts.	Cha.	Sorts of Corn.	Prices per Quarter. l.	s.	d.	Bounty per Quarter. l.	s.	d.
1 *W.* & *M.*	12	Barley	1	4	—	—	2	6
		Malt	1	4	—	—	2	6
		Rye	1	12	—	—	3	6
		Wheat	2	8	—	—	4	—
5 *A.*	8 & 29	Beer *alias* Bigg	1	4	—	—	2	6
		Malt, made of Wheat	2	8	—	—	5	—
		Oat-meal, when Oats do not exceed	—	15	—	—	2	6

When the above Species of Corn, not exceeding the Prices aforeſaid at the Port of Exportation, ſhall be ſhipp'd, either ground or unground, on board any *Britiſh* Ship, whereof the Maſter, and at leaſt two Thirds of the Mariners are *Britiſh* Subjects, to be exported to Parts beyond the Seas; upon Certificate under the Hand of the Exporter, of the Quantity and Quality of Corn ſo ſhipp'd, and Confirmation upon Oath of one or more credible Witneſſes; and likewiſe upon Bond of the Exporter in the Penalty of *l.* 10. 0. 0. for every Ton of Oat-meal, or 40 Buſhels of Bigg; and *l.* 200. 0. 0. for every 100 Tons of all other Grain, that the ſame ſhall not be relanded in *Great Britain*, are to enjoy the Bounty by this Scheme, unleſs exported for the Uſe of His Majeſty's Garriſons abroad, or for the Ship's Uſe. 1 *W.* & *M.* ca. 12. §. 2. And 5 *Ann.* ca. 29. §. 10.

Præmium on Naval Stores Imported.

Naval Stores directly imported from the *Britiſh* Plantations in *America*, in Ships that may lawfully trade, or from *Scotland* to *England* in *Britiſh* built Ships, are to enjoy the following Bounty, from 1 *September* 1713. to the 1 *June* 1725. and for Hemp to the 1 *June* 1741. and thence to the End of next Seſſion of Parliament.

Good and Merchantable,	l.	s.	d.
Hemp, Water rotted, bright and clean, the Ton qt. 20 *C.* wt.——	6	—	—
Maſts, Yards, and Bow-ſprights, the Ton qt. 40 Feet, Girt Meaſure, as round Bodies are meaſured——	1	—	—
Pitch the Ton qt. 20 *C.* Groſs wt. (Net Pitch) in 8 Barrels——	4	—	—
Roſin, or Turpentine, the like Ton in 8 Barrels——	3	—	—
Tar the Ton, containing 8 Barrels, each Barrel gaging 31 Gallons and ½——	4	—	—

To

To be paid by the Commiſſioners of the Navy, upon Certificate of the chief Officers of the Cuſtoms where imported, to whom a Certificate has been produced, under the Hands and Seals of the Governor, Lieutenant Governor, Collector of the Cuſtoms, and Naval Officer in the Plantations, and Collector, Comptroller and Naval Officer, or any two of them, in *Scotland*, teſtifying that the ſaid Stores were of the Product of thoſe reſpective Places; as likewiſe upon Oath of the Maſter of the Ship, that they were there laden, and that he believes them to be of the Product thereof, by Bills made out to be paid in Courſe, and delivered to the Importer within 20 Days after the Unlading or Diſcharge of the Ship. 3 *A.* ca. 10. 12 *A.* c. 9. § 1, 2. and 8 *Geo.* c. 12. §. 1.

Having gone through the ſeveral Branches of the Cuſtom Houſe Buſineſs within Doors, I ſhall now proceed to give ſome uſeful Inſtructions, relating to the Practice at the Water-ſide.

The Water-ſide-Buſineſs.

SUCH Goods as pay Duty by Weight, are to be brought to the King's Beam and weighed; out of which Groſs Weight are to be deducted,

Firſt, An Allowance in Conſideration of Draught, according to the following reſpective Weights, *viz.*

Goods weighing		C.	lb.	Draught.
	Under	1	1	
	From	C.		
		1 to 2	2	
		2 to 3	3	
		3 to 10	4	
		10 to 18	7	
		18 to 30	9	

Except Tobacco of the *Britiſh* Plantations, which is allowed only 8 lb Draught for every Hogſheoad of 350 lb, or upwards.

Secondly, The Draught being taken off, as before directed, you are next to deduct the Tare (which is an Allowance for Package) as ſpecified in the Table thereof, at the End of this Partition. For the more ready Operation whereof take the following Directions.

When the Tare is ſo much *per Cent.* take the aliquot Parts; as

For	24	*per Cent.* take	$\frac{1}{4}$ of the groſs Weight, leſs $\frac{1}{6}$.
	21		$\frac{1}{4}$ leſs $\frac{1}{4}$.
	18		$\frac{1}{7}$ more $\frac{1}{8}$.
	16		$\frac{1}{6}$.
	14		$\frac{1}{8}$.
	12		$\frac{1}{8}$ leſs $\frac{1}{7}$.
	10		$\frac{1}{14}$ more $\frac{1}{4}$. or being reduced into Pounds, cut off the Right-hand Figure.
	8		$\frac{1}{14}$, or $\frac{1}{2}$ of $\frac{1}{7}$.
	7		$\frac{1}{16}$, or $\frac{1}{2}$ of $\frac{1}{8}$.
	6		$\frac{1}{16}$ leſs $\frac{1}{7}$.
	4		$\frac{1}{4}$ of $\frac{1}{7}$.
	2		$\frac{1}{8}$ of $\frac{1}{7}$.

When the Tare is by the Bag, Cask, *&c.* multiply the Number of Bags, *&c.* and Tare together, and the Product is the total Tare.

When the Tare is not aſcertained, but marked on each Cask, *&c.* it muſt be ſet down oppoſite to the groſs Weight, and added up.

The ſeveral Tares being thus found and deducted from the groſs Weight, after the Allowance for Draught; the Remainder is the Net Weight, which (if the Nature of the Entry require it) may be reduced into Pounds, thus,

	C.	*qr.*	lb.
Firſt ſet down your Hundreds Weight, *&c.* as ſuppoſe—	10.	2.	24.
Then under the Hund^{d} directly, ſet down the Hund^{d} again—	10.		
Repeat the ſame one Space more to the Left-hand—	10.		
And again, one Figure or Space further to the Left—	10.		
To which add the 2 *qr.* 24 lb. or 80 lb. on the 4th l. or thus—	80.		
And you have the Suttle Pounds of the Whole—	1200.		

EXAMPLES.

EXAMPLES.

Butts of Currants.

		C.		C.	lb.	lb.
H. C.—N°	1	17. 0. 17	3—under 18 at	7	—21	
	2	16. 3. 10	3—above 18 at	9	—27	
	3	19. 1. 3				48
	4	18. 3. 18				
	5	17. 1. 16				
	6	18. 0. 15				

107. 2. 23—Groſs.
0. 1. 20—Draught.

107. 1. 3
1/7 — 15. 1. 8—Tare at 16 *per Cent.*

91. 3. 23—Net, deliver'd.
80. 0. 0—Enter'd.

11. 3. 23—Short.

Casks of Pot-aſhes.

		C.		C.	lb.	lb.
J. G.—N°	1	9. 3. 17	2—under 10 at	4	— 8	
	2	11. 0. 18	4—above 10 at	7	—28	
	3	10. 3. 16				36
	4	10. 1. 9				
	5	11. 1. 4				
	6	9. 3. 27				

63 2 7—Groſs.
63
63
63
63

7119—Suttle.
36—Draught.

7083
708—Tare, at 10 *per Cent.*

6375—Net deliver'd.
6000—Enter'd.

375—Short.

Serons

Serons of Anniſeeds.

		C.		
G. D.	N° 7	3.	1.	8
	10	3.	3.	6
	16	3.	2.	18
	19	3.	3.	2
	26	3.	3.	19
	28	3.	2.	17
6		22.	0.	14 — Groſs.
				24 — Draught, at 4 *l.* *per* Seron.
		21.	3.	18
		0.	3.	24 — Tare, at 18 *l.* *per* Seron.
		20.	3.	22 — Net deliver'd.
		18.	0.	0 — Enter'd.
		2.	3.	22 — Short.

Bales of Smyrna *Raw Silk.*

		C.		
J. O.	N° 21	3.	2.	14
	22	3.	3.	2
	23	3.	1.	27
	24	3.	0.	22
	25	3.	2.	18
	26	3.	3.	6
6		21.	2.	5 — Groſs.
		21		
		21		
		21		
		61		
		2413		— Suttle.
		24		— Draught at 4 *l.* *per* Bale.
		2389		
		96		— Tare at 16 *l.* *per* Bale.
		2293		— Net.
$\frac{2}{3}$		764	$\frac{1}{3}$	
		1528	$\frac{3}{3}$	— great Pounds of 24 Oun. deliver'd
		1200		— Enter'd.
		328	$\frac{3}{3}$	— Short.

Hog

Hogſheads of Tobacco, ſtripp'd.

		C.	*Refuſed.*
C. T.	N° 1	5. 0. 14	120
	2	4. 3. 26	
	3	4. 1. 0	86
	4	5. 0. 0	18
	5	4. 1. 25	302
	6	4. 2. 18	
	6	28. 1. 27	526
		28	
		28	
		28	
		55	
		3191 — Suttle.	
		48 — Draught.	
		3143	
		526 — Burnt.	
		2617 — Deliver'd.	
		3000 — Enter'd.	
		383 — Over-enter'd.	

Barrels of Rice.

		C.	*Tare.*
D. W.	N° 7	3. 2. 17	47 lb.
	8	3. 0. 18	45
	9	3. 3. 14	51
	10	3. 2. 27	54
	11	3. 1. 8	49
	12	3. 3. 6	51
	6	21. 2. 6	297
		0. 0. 24 Draught.	
		21. 1. 10	
		2. 2. 17 — Tare.	
		18. 2. 21 — Net deliver'd.	
		15. 0. 0 — Enter'd.	
		3. 2. 21 — Short.	

LINNEN, is generally contented, according to the Place from whence it comes, but has an Allowance in Conſideration of the Want of Meaſure, by reducing it from Foreign to *Britiſh:* The Proportion whereof is ſet forth in the following Table.

Amſterdam	100	Ells make in *Britain*	60	—	Ells.
Antwerp	100	Ells	60	—	Ells.
Barcelona	8	Palms	1	—	Yard and $\frac{1}{7}$
Collogn	100	Ells	60	—	Ells.
Emden	100	Ells	48 and $\frac{1}{2}$		Ells.
Florence	163	Braces of Silk	100	—	Yards.
Frankfort	100	Ells	48	—	Ells.
Genoa	100	Palms	27	—	Yards.
Hamburgh	100	Ells	48 and $\frac{1}{2}$		Ells.
Leghorn	100	Braces	48	—	Ells.
Lisbon	1	Vare about	1	—	Ells.
Lubeck	120	Ells	60	—	Ells.
Lucca	160	Braces	100	—	Yards.
Lyons	100	Aulnes	98 and $\frac{1}{2}$		Ells.
Marſailles	1	Cane	2 and $\frac{1}{8}$		Yards.
Millain	188	Braces of Silk	100	—	Yards.
Millain	160	Braces of Linnen	100	—	Yards.
Muſcow	100	Achins	71 and $\frac{1}{4}$		Yards.
Roan the Small	100	Aulnes of Linnen	100	—	Ells.
Roan the Great	100	Aulnes of Linnen	120	—	Ells.
Rochel	1	Aulne	44	—	Inches.
Seville	100	Vares	74	—	Ells.
Tholouſe	1	Aulne by Rule	42	—	Inches.
Valentia	100	Vares	85	—	Yards.
Venice	100	Braces	55 and $\frac{5}{8}$		Ells.

Having the Proportions, Practice will afford you Rules for working ſhort. For inſtance,

To reduce
- Yards *Britiſh*
  - into Ells *Flemiſh*——add $\frac{1}{3}$.
  - into Ells *Britiſh*, ſubſtract $\frac{1}{5}$, or multiply by 8 and cut off the Right-hand Figure.
- Ells *Britiſh*
  - into Yards *Britiſh*——add $\frac{1}{4}$.
  - into Ells *Flemiſh* ——add $\frac{2}{5}$, or add a Cypher and take $\frac{1}{5}$.

To reduce
- Ells *Flemiſh* into Yards, ſubſtract $\frac{1}{4}$.
- Ells *Flemiſh* into Ells *Britiſh*, multiply by 6, and cut off the Right hand Figure.
- Ells *Flemiſh* into Ells *Britiſh*, and Hundreds, cut off the two last Figures, half thoſe to the Left-hand, and allow 6 for every 8 to the right Hand.
- Great Pounds of Silk, of 24 Ounces, to Pounds of 16 Ounces, Add $\frac{1}{2}$.
- Small Pounds, of 16 Ounces, to Pounds of 24 Ounces, ſubſtract $\frac{1}{3}$.

EXAMPLES.

Narrow Germany *Linnen.*

A. O.——One Fat containing 200 Pieces, at 25 $\frac{1}{2}$ Ells *Britiſh* each.

$25\frac{1}{2}$

1000
400
100

120) 5100

C. 42 $\frac{1}{2}$——Examin'd and Deliver'd.

Holland's *Linnen.*

R. S. N° 9.——One Caſe cont. 21 Ps. contented as follows.

54	51	55
59	56	57
60	54	55
57	53	58
58	57	52
51	55	53
57	57	58
396	383	388
		396
		383

1167——Aulnes.
6

700.2
14——2 *per Cent.*

686——Ells *Brit.* Enter'd and Deliver'd.

Ruſſia *Linnen.*

J. B. N° 15.——One Pack containing *per* Invoice,

18510——Aſhins.

50	$\frac{1}{2}$	9255
5	$\frac{1}{10}$	925
1	$\frac{1}{5}$	185
1	$\frac{1}{5}$	185

100 Aſhins are—— 57 Ells —— 10550——*Britiſh* Ells.

129) 10550

C. 87. 3. 20——Deliver'd.
80. 0. 0——Enter'd.

7. 3. 20——Short.

OYL, tho' it be enter'd and pays Duty by the Gallon, yet in uncertain Ca[s]k it is weigh'd; and after deducting 18 *per Cent.* for Tare, is computed at 7$\frac{1}{2}$ *per* Gallon.

EXAMPLE.

40 *Casks of* Portugal *Oyl, weighing* C. 250. 0. 0. *Groſs*

C.		112 lb
250		18—Tare.
94		
1000		94
2250		
23500——Net Pounds.		
2		
5) 47000——Net half Pounds.		
3) 9400		
	Tons	*Gall.*
252) 3133	(12 .	109——Deliver'd.
613	10 .	——Enter'd.
109	2 .	109——Short.

Half Pounds in a Gall. 15 =

Or thus:

Separate the Right-hand Figure of the Hundreds, half the reſt, it produces Tons; from which deducting 1 ½ Gallon for every Ton, it gives the Net Contents, as

C.
25.0

Tons *Gall.*
12 . 126
17—1 ½ Gall. *per* Ton.

12 . 109

This demonſtrates the Nature of Operation; but to ſave the Expence of ſo many Figures, here follows a Table.

A TABLE *for Reducing Oyl in uncertain Casks, from Weight to Meaſure.*

Weight					Meaſure			
Groſs.			*Tare.*	*Net.*	Tons	Hhds.	Gallons	15 Parts
C.	qr.	lb	Pounds.	Pounds.				
—	1	—	4½	23½	—	—	3	2
—	2	—	9	47	—	—	6	4
—	3	—	13½	70½	—	—	9	6
1.	—	—	18	94	—	—	12	8
2.	—	—	36	188	—	—	25	1
3.	—	—	54	282	—	—	37	9
4.	—	—	72	376	—	—	50	2
5.	—	—	90	470	—	—	62	10
6.	—	—	108	564	—	1	12	3
7.	—	—	126	658	—	1	24	11
8.	—	—	144	752	—	1	37	4
9.	—	—	162	846	—	1	49	12
10.	—	—	180	940	—	1	62	5
20.	—	—	360	1880	—	3	61	10
30.	—	—	540	2820	1	1	61	—
40.	—	—	720	3760	1	3	60	5
50.	—	—	900	4700	2	1	59	10
60.	—	—	1080	5640	2	3	59	—
70.	—	—	1260	6580	3	1	58	5
80.	—	—	1440	7520	3	3	57	10
90.	—	—	1620	8460	4	1	57	—
100.	—	—	1800	9400	4	3	56	5
500.	—	—	9000	47000	24	3	25	10
1000.	—	—	10000	94000	49	2	55	[illegible]

Wine.

Florence Wines in Cheſts, are computed at 8 Gallons each; and all other Wines in Bottles after the Rate of 5 Bottles to the Gallon; with Allowance in Conſideration of being above or under the uſual Size.

EXAMPLE.

J. H. N° 1. to 30.——Cheſts *Florence* Wine, tallied at 5.

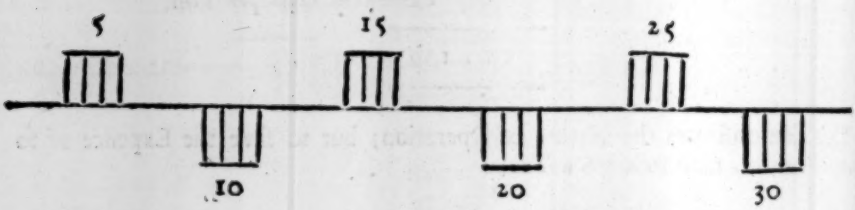

Cheſts ——— 30
Gallons *per* Cheſt ——— 8

Enter'd and Deliver'd——240

Wines imported in Casks, if enter'd *fill'd*, are to be deliver'd by the Gauge of the Wine contained therein; but if enter'd *unfill'd*, according to the Gauge of the Cask, tho' it may not be near full.

For Gauging all manner of Casks, or other Veſſels, I refer you to *Everard's Stereometry*. But for the Help of ſuch as are not well skill'd in Arithmetick, here follows a Table for the caſting up the Gauge of Buts, Hogſheads, or ſuch like Casks of Wine or Oyl.

It ſhews $\frac{1}{3}$ of the Area at the Head, and $\frac{2}{7}$ of the Area at the Bung of any Cask, ready caſt up in Gallons and 1000 Parts; ſo that meaſuring the Diameter of any Cask at the Head and at the Bung, and adding theſe two Numbers together, and multiplying that Product by the Length of the Cask (the Dimenſions of the Cask being always underſtood within the Wood) and cutting off the three laſt Figures towards the Right-hand, you have the Content in Wine Gallons, and 1000 Parts of a Gall. For *Example*; ſuppoſe

The Diameters—{ at the Head to be ——— 28 / at the Bung to be ——— 34 } Inches.
And the Length to be ——— 56 } Inches.
Look in the Table { under the Title *Head*, and againſt 28 is found 0.888 / under the Title *Bung*, againſt 34 is found —— 2.620

Theſe, added together, make ——— 3.508
Which multiplied by the Length 56 produces ——— 196.448
From which cut off the three laſt Figures towards the Right hand, and the Content will be 196 Gallons, and $\frac{448}{1000}$.

A TABLE *for Gauging* Wine *or* Oyl *in certain Casks.*

Diamet.	Head Galls. P^ts	Bung Gall. P^ts	Diamet.	Head Gall. P^ts	Bung Gall. P^ts	Diamet.	Head Gall. P^ts	Bung Gall. P^ts
1	— 001	— 002	21	— 500	1 000	41	1 904	3 809
2	— 004	— 009	22	— 548	1 097	42	2 000	4 000
3	— 010	— 020	23	— 600	1 199	43	2 096	4 191
4	— 018	— 036	24	— 653	1 305	44	2 194	4 388
5	— 028	— 056	25	— 708	1 416	45	2 295	4 588
6	— 045	— 090	26	— 766	1 532	46	2 398	4 796
7	— 056	— 111	27	— 826	1 692	47	2 504	5 007
8	— 072	— 145	28	— 888	1 777	48	2 611	5 222
9	— 092	— 183	29	— 953	1 906	49	2 721	5 442
10	— 113	— 226	30	1 020	2 040	50	2 833	5 665
11	— 137	— 274	31	1 089	2 178	51	2 948	5 895
12	— 163	— 326	32	1 160	2 321	52	3 065	6 129
13	— 192	— 380	33	1 234	2 468	53	3 184	6 367
14	— 221	— 442	34	1 310	2 620	54	3 306	6 609
15	— 255	— 510	35	1 388	2 776	55	3 428	6 856
16	— 290	— 580	36	1 469	2 938	56	3 554	7 108
17	— 328	— 657	37	1 551	3 102	57	3 682	7 364
18	— 367	— 734	38	1 636	3 272	58	3 813	7 625
19	— 409	— 818	39	1 724	3 448	59	3 946	7 890
20	— 453	— 906	40	1 812	3 625	60	4 080	8 160

If the Diameters of the Cask, at the Head and Bung, happen to conſiſt of Inches, and Parts of Inches, work thus:

Look into the Table for the next greater Number, anſwerable both to the Head and alſo to the Bung, ſetting down what is found againſt each of them, under their ſeveral Titles; in like manner look for the next leſſer Number, ſetting down what is found againſt them; then ſubtract the leſſer out of the greater, and note the Difference; then take a proportional Part of the Difference (according to the Parts of Inches) and add to the Sum of the leſſer Number, and proceed as before, when the Number of Inches was entire.

If the Length of the Cask happens to conſiſt of Inches and Parts of Inches, multiply the Number of the $\frac{1}{3}$ of the Area at the Head, and $\frac{2}{3}$ of the Area at the Bung, by the next greater Number to the Length of the Cask, and alſo by the next Leſſer, ſubtract the Leſſer out of the greater, and note the Difference; then take a proportional Part thereof (according to the Parts of Inches) which being added to the leſſer Number (cutting off the three laſt Figures towards the Right-hand) ſhews the Content of the Cask in Gallons and Parts, as before.

EXAMPLE.

Example.

Suppose { the Diameters at the { Head to be 26 1/4 / Bung to be 34 3/4 } Inches
and the Length to be 48 1/2 }

	Gallons.	1000 Parts
Look in the Table under the Title *Head*.		
And against { 27 is found	—	826
26 is found	—	766
The leſſer being ſubtracted from the greater — remains	—	60
Which 60, being divided by 4 (the Denominator of the Fraction 1/4) — gives	—	15
Which being added to the leſſer Number	—	766
Makes the exact 1/3 of the Area at the Head	—	781
Look in the Table under the Title *Bung*.		
And against { 35 is found	2	776
34 is found	2	620
The leſſer being ſubtracted from the greater — remains	—	156
Which being divided by 4 (the Denominator of the Fraction 3/4) gives in the Quotient 39; that multiplied by 3 (the Numerator of the Fraction 3/4) — produceth	—	117
Which being added to the leſſer Number	2	620
Makes the exact 2/3 of the Area at the Bung	2	737
To which, adding 1/3 of the Area at the Head	—	781
You have the mean Area, or Content of the Cask	3	518
Which multiply'd by 49. (the next greater Number to 48 and 1/2 the *Length* of the Cask) produces	172	382
And by 48 (the next Number leſs than 48 and 1/2) produces	168	864
The leſs being ſubtracted from the greater — remains	3	518
The Half whereof is	1	759
Which being added to the leſſer Number	168	864
Make	170	623

From which cut off the 3 laſt Figures to the Right-hand, and you have the Content of the Cask, *viz.* 170 Gallons, and 623/1000 Parts of a Gallon, which being reduced makes near 5/8.

	Gallons.	1000 Parts
Or multiply the mean Area of the Cask	3	518
By 48 (the next Number leſs than 48 $\frac{1}{2}$ the Length) the Produce is	168	864
And (for the Fraction $\frac{1}{2}$) take $\frac{1}{2}$ of the 3.518, being	1	759
Which, being added together, make as before	170	623

EXAMPLES.

Five Casks of Wine, fill'd up.

G. R.	Head		Bung		Length		Wet Inches		Ullage Contents	
	In.	Pts.	In.	Pts.	In.	Pts.	In.	Pts.	Gall.	Pts.
No 5	20.	—	23.	9	36.	5	21.	—	60.	4
12	19.	8	23.	4	36.	5	14.	—	39.	3
18	19.	8	23.	8	35.	8	20.	—	58.	—
27	20.	—	24.	5	35.	9	21.	3	61.	—
46	19.	9	24.	2	36.	6	15.	5	45.	2
5									263.	9
								Enter'd	252.	—
								Short	11.	9

Five Casks of Wine unfill'd.

A. S.	Head		Bung		Length		Contents		Staved	
	In.	Pts.	In.	Pts.	In.	Pts.	Gall.	Pts.	Gall.	Pts.
No 1	24.	—	29.	6	46.	—	120.	—	120.	—
2	24.	5	31.	4	47.	—	137.	—		
3	24.	—	30.	5	47.	—	130.	—		
4	25.	—	30.	—	48.	—	132.	—	132.	—
5	24.	—	30.	5	47.	—	130.	—		
									252.	—
5							649.			
							Staved		252.	—
									397	
							Enter'd		504	
							Over ent.		107	

Certified the Over Entry and Allowance the *5th Feb.* 172$\frac{3}{4}$.

Wood.

Wood.

Maſts { Great, above 12 — / Middle, from 8 to 12 — / Small, from 6 to 8 — / Capravens under 6 — } Inches Diameter in the Middle.

Balks { Great, are accounted Timber, if above 8 / Middle, from 5 to 8 — / Small, under 5 — } Inches ſquare.

To meaſure ſuch Balks, as are to pay Duty as Timber, multiply the Number of Inches in each Side (in the Middle) together, and that Product by the Length, which divided by 1728 (the Cubical Inches in a Foot) and that Quotient by 50 (the Feet in a Load) it gives the Contents.

I have nothing further to communicate for the Service of the Water-ſide Officers, but a Table of the uſual Tares, which follows.

A Table of the uſual Tares and Allowances now in Practice in the Port of London.

A.

ALUM in Casks, Tare 12 Pound *per Cent.*
Aſhes called Pot-aſhes, 10 Pound *per Cent.*
Argol in Casks, 14 Pound *per Cent.*

B.

BAcks for Chimneys of Half a Hundred Weight and downward, to be accounted ſmall, and all above that Weight large.
Basket Rods the Bundle, 3 Foot about at the Band.
Barillia in ſingle Serns, 3 Hundred. 14 Pound.
Barillia in double Serns, about 3 Hundred Weight, Tare 28 Pound.
Battery in Fats, Tare 8 Pound *per Cent.*
Books unbound, 8 Hundred make a Maund.
Brimſtone in Casks, Tare 8 Pound *per Cent.*
Briſtles in Fats, about 5 Hundred Weight, Tare 84 Pound.
Bulruſhes the Load, 60 Bundles.

C.

CApers, for Tare one third Part.
Cheſts of Iron { large / middle / ſmall } 1 Yard $\frac{1}{4}$ long. / 1 Yard long. / $\frac{3}{4}$ of a Yard long.
Cocheneal in Cheſts covered with Skin, about an Hundred and an Half, Tare 50 Pound.
In Barrels, about an Hundred and an Half, 36 Pound.
Copper in Fats, 8 Pound *per Cent.* for Tare.
Copperas in Casks, Tare 10 Pound *per Cent.*

Drugs

D.

ALoes-Cicotrina in Cheſts, about three Hundred and an Half, Tare 80 Pound.

—Epatica in Gunny, about an Hundred, 8 Pound; about two Hundred Weight, and three Hundred, 14 Pound.

Antimony in Casks, Tare 6 Pound *per Cent.*

Argentum ſublimatum, or Quick-ſilver, in Boxes, Barrels, and Leather, about an Hundred and a Quarter, or an Hundred and an Half, for Tare 36 Pound.

—in Barrels the ſame Weight, 14 Pound.

Aſſa fœtida in Baskets, about a Quarter of an Hundred, for Tare 3 Pound *per* Basket.

Benjamin in Cheſts, about three Hundred and an Half, 90 Pound; in Gunny, about an Hundred Weight, 8 Pound; about two Hundred Weight and three Hundred, 14 Pound.

Bole in Casks, for Tare 8 Pound *per Cent.*

Camphire in Tubs, about Half or three Quarters of an Hundred, for Tare 18 Pound.

Caraway Seeds in Canvas Bales, about three Hundred Weight, Tare 10 Pound.

Cardamoms in Bales, about two Hundred Weight, 14 Pound.

Cinabrium, or Vermilion in Tubs, about three Hundred and an Half, Tare 36 Pound.

Coloquintida in Cheſts, Tare $\frac{1}{5}$.

Cubebs in Bags, Tare 4 Pound.

Green Ginger in Jars, about an Hundred Weight, for Tare 28 Pound.

Iſonglaſs in Fats, about three Hundred and an Half, or four Hundred Weight, for Tare 84 Pounds.

Jujubes in Fats, Tare 16 Pound *per Cent.*

Lack, Gum and Seed in Gunny, about an Hundred, 7 Pound; two Hundred or three Hundred, 14 Pound.

Myrrh in Cheſts, from three Hundred and an Half to four Hundred Weight, for Tare 92 Pounds.

Olibanum in Gunny, two Hundred or three Hundred Weight, for Tare 14 Pound; one Hundred Weight, Tare 8 Pound.

Pitch called *Burgundy* Pitch in Stands, about two Hundred and three Quarters, 56 Pound.

Prunelloes in Boxes, about 14 Pound Weight, for Tare three Pound *per* Box.

Tinckul in Duppers, about an Hundred, or an Hundred and a Quarter, for Tare 16 Pound; about an Hundred and an Half, Tare 20 Pound.

Turmerick in Gunny, about an Hundred and an Half, 14 Pound Tare; about an Hundred, for Tare 10 Pound.

Verdigreeſe in Leather, about one Quarter of a Hundred and 14 Pound, for Tare 3 Pound.

Vitriolum *Romanum* in Duppers, about an Hundred Weight, 14 Pound.

F.

Flax, the Laſt to contain ſeventeen Hundred Weight.

Feathers, for Tare four Pound *per Cent.*

Fruit in Baskets, Tare 4 Pound *per* Basket.

G.

GAuls in double Bags from *Aleppo* and *Smyrna*, for Tare 7 Pound *per* double Bag.
In ſingle Bags, 4 Pound *per* Bag.

Grocery.

Almonds in Casks, Tare 14 Pound *per Cent.*
—In Bags, Tare 4 Pound *per* Bag.
—In Serns and Bags, about two Hundred Weight, for Tare 18 Pound and ſo proportionably.
Anniſeeds in Serns and Bags, about three Hundred and three Quarters, for Tare 18 Pound.
—from *Smyrna* with Felts, about three Hundred and an Half, for Tare Pound.
—without Felts, the ſame Weight, 14 Pound.
Cinnamon in Gunny, about three Quarters of an Hundred, for Tare Pound; in Skins the ſame Weight, 14 Pound; in Skins and Bags, Pound.
Cloves in Caroteels, about four Hundred and an Half, for Tare 70 Pound
Currants in Buts and Caroteels, for Tare 16 Pound *per Cent.* in Quarters 20 Pound *per Cent.* in Bags, about four Hundred Weight, 10 Pound *per* Bag.
Figs in Barrels, Tare 14 Pound *per Cent.*
Mace in Caroteels, about three Hundred Weight, for Tare 70 Pound.
Nutmegs in Caroteels, about ſix or ſeven Hundred Weight, for Tare Pound.
Pepper in Bags, for Tare four Pound *per* Bag, about three Hundred.
Prunes in Puncheons, or uncertain Casks, 14 Pound *per Cent.*
Raiſins in Frails, Tare 6 Pound *per* Frail.
—of Lippora in Barrels, about an Hundred Weight, 14 Pound Tare.
—Solis in Casks, Tare 12 Pound *per Cent.*
Sugar in Bales from *India*, 36 Pound Tare.
in Cheſts, for Tare $\frac{1}{5}$ Part.
in Casks, $\frac{1}{6}$ Part.
in Cask S. Thome, $\frac{1}{5}$ Part.
Loaf Sugar in Casks, with Paper, Thread, and Straw, for Tare, 16 Pound *per Cent.*
Sugar in Caneſters, for Tare $\frac{1}{6}$.

H.

HArneſs-plates or Breaſts, to be accounted for Iron Doubles.
Hemp, called Steel-hemp, in Fats, for Tare 14 Pound *per Cent.*
Hair, called Goats-hair in Canvas, for Tare, 4 Pound *per Cent.* in Hair-cloth 7 Pound *per Cent.*
Hops in Bags, for Tare 4 Pound *per Cent.*

I.

Indico.

IN Cheſts covered with Skins, about an Hundred and three Quarters for Tare 48 Pound.
in Bales with Skins, about an Hundred and an Half 16 Pounds.

K.

KEttle Fats, for Tare 8 Pound *per Cent.*

L. Lat

L.

LAttin, or round Bottoms in Fats, for Tare 8 Pound *per Cent.*
Linnen, *Flemiſh*, and *Dutch* Meaſure, to be allowed 2 *per Cent.* Except *Gentiſh* Meaſure brown, to which add 5 *per Cent.*
Lockrams to be allowed 2 *per Cent.*

M.

MAdder in Bales, great and ſmall, ſingle and double Bags, for Tare 28 Pound.
—In Fats, for Tare 10 Pound *per Cent.*

O.

IN certain Casks, 1 in 20 allowed for Leakage, under 10, none.
in Candy Barrels, Tare 29 *per* Barrel.
—in uncertain Casks, Tare 18 *per Cent.*
7 Pound and an Half make a Gallon.
252 Gallons make a Ton.

S.

SAfflower in Bales, about ſix Hundred Weight, for Tare 84 Pound.
—in Bags, from two Hundred to three Hundred, 16 Pound *per* Bag.
Salt-petre in Casks, Tare 12 Pound *per Cent.* In Gunny, about an Hundred and a Quarter, Tare 16 Pound.
Shumack in Bags, about three Hundred and an Half, 10 Pound; from two Hundred to three Hundred, for Tare 8 Pound; about ſeven Hundred Weight, 14 Pound.
Silk thrown or organzine
In ſhort Bales of *Bologna* with Searc'oth and Cotton-wool, about two Hundred Weight, for Tare 28 Pound,
In long Bales with Searcloth and Cotton-wool, the ſame Weight, 30 Pound.
In *Naples* Bales with Searcloth, about two Hundred Weight, 18 Pound.
Fangots of *Naples*, about one Hundred and an Half with Searcloth, Tare 14 Pound; and ſo downwards proportionably.
In *Meſſina* Bales double Canvas, thrown and raw, about two Hundred Weight, 10 Pound; with Searcloth and Cotton-wool, the ſame Weight, 22 Pound.
Raw Silk
In long Bales of *Aleppo* with Cotton-wool, about three Hundred and a Quarter, and downwards to two Hundred and three Quarters, for Tare 32 Pound.
In Fangots of *Aleppo*, about two Hundred and a Quarter, or two Hundred and an Half, with Cotton-wool, 24 Pound.
In Fangots of *Aleppo*, about one Hundred and three Quarters, or two Hundred, Tare 20 Pound; about an Hundred and a Quarter, or an Hundred and an Half, 18 Pound.
Ardas Silk of *Aleppo* in ſhort Bales with Cotton-wool, from three Hundred and a Quarter, to two Hundred and three Quarters, for Tare 30 Pound.
Of *Smyrna* and *Cyprus*, about three Hundred Weight and upwards, for Tare 16 Pound.
—downwards to two Hundred Weight, 14 Pound.

Silk raw—{ —from two Hundred Weight downwards, 12 Pound.
in Bales of *Perſia*, an Hundred and a Quarter, 20 Pound.

Smalts, or Powder-blue in Casks, for Tare 10 Pound *per Cent.*

Sope { called *Caſtile* Sope in double Serns, about three Hundred Weight, for Tare 30 Pound.
—in ſingle Serns the ſame Weight, 16 Pound.
—in Cheſts, about two Hundred and an Half, or three Hundred Weight, 40 Pound.

Succads in Cheſts, about an Hundred and an Half, 40 Pound.

T.

TAllow from *Ruſſia* and *Ireland*, in Casks, for Tare 12 Pound *per Cent.*

Tazels, the half Pack contains ten Thouſand.

Siſters Thread to have no Allowance.

Thread called whited Brown, Outnal, and Black and Brown, or *Bridges*, to have Allowance of 6 *per Cent.* for Want of Weight.

Tobacco { *Spaniſh* in Barrels, about two Hundred and a Quarter, for Tare 28 Pound.
—in half Barrels, about an Hundred and a Quarter, 18 Pound.
—in Potaccoes without Canvas, 14 Pound.
—in Potaccoes covered with Canvas, 16 Pound.
—in Potaccoes covered with Skins, 26 Pound.
Virginia in Hogſheads, weighing under three Hundred Weight, for Tare 70 Pound.
—from three Hundred to four Hundred, 80 Pound.
—from four Hundred to five Hundred, 90 Pound.
—five Hundred Weight and upwards, 100 Pound.
Barbadoes in Rolls upon Sticks, about a Quarter of an Hundred, 6 Pound *per* Stick.
Bermudaes in Cheſts, 20 Pound *per Cent.*
—in Casks, about three Hundred Weight, Tare 60 Pound; about two Hundred and an Half, downwards to two Hundred, or one Hundred and three Quarters, 50 Pound.

Turpentine in Casks, Tare a fifth Part.

W.

WIre of Lattin and Iron in Casks, for Tare 6 Pound *per Cent.*

Wool { Wool called Beaver-wool, in Hogſheads and Brizles, for Tare 75 Pound.
—in Crobies, Tare the Cover, which is one Third of the whole.
Cotton-wool, for Tare 4 Pound *per Cent.*
Spaniſh in Bales for Cloth, about two Hundred, for Tare 28 Pound.
Spaniſh in Bales for Felts, about two Hundred and a Quarter, for Tare 14 Pound.
Sigovia *Spaniſh* for Felts, about two Hundred, for Tare 15 Pound.
Lambs, Eſtridge, Poliſh, for Tare 4 Pound *per Cent.*

Worm ſeeds in Bales with Felts from *Smyrna*, about three Hundred and three Quarters, Tare 24 Pound.

—from *Aleppo* with Cotton-wool, 24 Pound.

Y.

YArn called Cable-yarn in Winch from *Ruſſia*, for Tare 28 Pound.
Cotton-yarn in Bales from *India*, about three Hundred and an Half, for Tare 43 Pound.

Yarn
- —in Bags from *Turkey*, for Tare 5 Pound *per Cent.*
- Grogram and Mohair-yarn in Bales from *Aleppo* with Cotton-wool, 28 Pound Tare, and ſo downwards proportionably.
- From *Smyrna* with Felts, about four Hundred Weight, 28 Pound.
- —without Felts about the ſame Weight, for Tare 18 Pound.
- —in Fangots without Felts, about one Hundred and three Quarters, or two Hundred, for Tare 14 Pound,
- —with Felts, Skins and Cottons, 16 Pound.
- —without Felts, about an Hundred and an Half, 12 Pound.
- Linnen-yarn in Fats, Tare 12 Pound *per Cent.*

PAR-

PARTITION

The

THIRD.

From what has been offer'd in the First and Second Partitions of this Treatiſe, it is humbly conceived the Duties payable Inwards and Outwards (or Coaſt-wiſe, as to Coals, &c.) may be computed with Certainty, and without Difficulty, even by Perſons of a very ſhallow Capacity; however, leſt any ſhould be miſtaken in their Judgment, or guilty of an Eſcape, or wrong in their Operations, I have, in this Partition, not only furniſhed them with an Alphabetical Table of the RATES *of Merchandize, but alſo with the total Net Amount of the ſeveral Duties payable upon all Goods whatſoever, imported, both Rated and Unrated, and of the Sums to be drawn back upon Exportation of the ſame in Time; with proper References whereby to know the particular Branches which compoſe each Sum; together with a Table of the* Net Duties *payable upon certain Goods carried Coaſt-wiſe, and likewiſe the* RATES *of Merchandize Outwards, with the* Net Duty *of ſuch Goods as are liable thereto.*

FOR the better underſtanding the Table *Inwards*, pleaſe to obſerve,

1. That the Words in *Italick*, on the Left-hand Page, are either Goods paying Duties *ad Valorem*, or ſome Alterations or Additions made ſince the Rates were granted in *Anno* 1660.

2. That, the Figures, in the firſt Column on the Right-hand Page, are the Rates charged upon ſundry Sorts of Goods imported, from which the Duties and Drawbacks are to be computed; and where there there is no ſuch Rate inſerted, thoſe Goods are, either Unrated, or chargeable with ſome Duty, which has no Relation to the Rate.

3. That

3. That the Duties payable Inwards are calculated for Goods imported by a *Britiſh* Merchant, and in a *Britiſh* Ship, for which Ready Money is paid, and therefore all Diſcounts deducted; to which adding the Aliens Duty (as ſet forth in a particular Table, before Rates Inwards) for ſuch Goods as are liable thereto when imported in Foreign Bottoms, and for all Goods belonging to Strangers, you have the Net Duties to be paid, or repaid, in all Caſes whatſoever.

4. That, when two, three, or more Sums are circumflex'd together by a Brace to the Right-hand facing the Figures, it denotes, that all thoſe Duties are payable upon the Goods to which the Circumflex belongs; or that the Goods have a Reference to ſome Duty at the Foot of the Brace; thus, *Adzes for Coopers*, pay, partly by the Dozen, and partly by the Hundred Weight, and *Barbers Aprons or Checks* are chargeable, by the Rate, and likewiſe by the Value.

5. That, the Letters to the Right-hand, oppoſite to each Sort of Goods, are References to a Table at the End of Rates Inwards, by which you ſee, at a Glance, the particular Branches of which the ſeveral Net Duties conſiſt; and will be a very great Direction to the Officers in their reſpective Computations.

6. That, the Duties both Inwards and Outwards are charged, as ſuppoſing the ſeveral Goods may be legally imported or exported, without any Regard had to the Prohibition of ſome particular Goods; for which I refer to the Index.

7. And, that the Sums, to be paid or repaid, conſiſt of Pounds, Shillings, Pence, and Twentieth Parts of a Penny.

The Duties are calculated ſo exactly, as not to differ from the moſt critical Calculation, one Fortieth Part of a Penny, on any one Commodity, and will be of the greateſt Uſe and Advantage, both to the Officers of the Cuſtoms, and to the Merchants, as well for their Information, as for proving and examining all Entries of Goods whatſoever, by multiplying the ſeveral Duties by the Quantity of Goods.

In ranging the Goods both Inwards and Outwards, I have obſerved the Order in which they follow in the old Book of Rates, ſo far as to keep always both to the ſame Letter and general Head, under which they are to be found there; but have diſpoſed the Goods under each Letter and general Head, more ſucceſſively in the Courſe of the Alphabet, taking in likewiſe, in their Order, ſuch Goods as are not to be found under the initial Letter, but under a particular Head, or ſome other Name; alſo thoſe ſince charged with New Duties, and others that are particularly chargeable from the Value.

The Net *Aliens* Duty, payable by *Strangers* upon *all Goods* imported, and by *Britiſh*, upon the *following Goods*, when imported in *Foreign Bottoms*, over and above what is payable for the ſame by *Britiſh*, and in *Britiſh*-built Ships.

Inwards.

	Aliens Duty l.	s.	d.	¼
Aqua Vitæ, the Hogſhead		1		
Balks — great (*as Timber*) every 50 Feet ſquare			1	18
Balks — middle, the 120		1	3	
Balks — ſmall, the 120			6	
Barlings, the 120			5	
Boards, *vocat.* — Barrel-Boards, the 120				15
Boards, *vocat.* — Clap-Boards, the 120			2	5
Boards, *vocat.* — Pipe-Boards or Pipeholt, the 120 Boards			3	
Boards, *vocat.* — White Boards for Shoemakers, the Board				3
Boards, *vocat.* — of all other Sorts for every 20 *s.* Value upon Oath			3	
Brandy, every 20 *s.* Value upon Oath			3	
Capravens, the 120			11	
Corn, when taken at the low Rate, for every 20 *s.* of ſuch Rate			3	
Currants, the 112 lb (*as already included in the Examples of Foreign Bottoms*)		1	6	
Deals — *Burgendorp*, the 120		3		
Deals — *Meabro*, the 120		1		
Deals — *Norway*, the 120		1	3	
Deals — Spruce, the 120		3	9	
Deals — of all other Sorts, for every 20 *s.* Value upon Oath			3	
Figs the 112 lb			5	
Fiſh, dried or ſalted, and Cod-fiſh or Herring, of Foreign Fiſhing, for every 20 *s.* Rate (*as already included in the Duties and Drawbacks*)			6	
Flax — dreſs'd or wrought, the 112 lb		3	9	
Flax — undreſs'd, the 112 lb			3	
Headings for Pipes, Hogſheads, or Barrels, the 120			1	
Hemp — dreſs'd, the 112 lb		2	6	
Hemp — ſhort-dreſs'd, the 112 lb		2		
Hemp — undreſs'd, the 112 lb			2	
Maſts for Ships — ſmall, the Maſt				12
Maſts for Ships — middle, the Maſt		1		10
Maſts for Ships — great, the Maſt		3		
Oyl, *vocat.* — *Sevil*, *Majorca*, *Minorca*, *Apuglia*, *Portugal* or *Provence* Oyl, the Ton		8		
Oyl, *vocat.* — Sallet Oyl, the Ton		15	9	
Perry, *vide* Vinegar.				
Pitch, great or ſmall Band, the Laſt, containing 12 Barrels			7	10
Planks — of *Ireland*, the 100 Feet			1	18
Planks — of all other Places, for every 20 *s.* Value upon Oath			3	

Pot

	Aliens Duty l.	s.	d.	½
Pot-aſhes, the Barrel, containing 200 ℔.	—	—	:	15
Prunes, the 112 ℔.	—	—	2	5
Raiſins — great, the 112 ℔.	—	—	4	10
Raiſins — of *Smyrna*, black, or red, the 112 ℔.	—	—	:	—
Raiſins — of the Sun, the 112 ℔.	—	—	6	—
Raiſins — of all other Sorts, for every 20 *s.* Value upon Oath	—	—	3	—
Rape of Grapes, *vide* Vinegar.				
Roſin, the 112 ℔.	—	—	1	—
Salt — Bay, or *French*, the Wey, containing 40 Buſhels	—	—	:	—
Salt — White, or *Spaniſh*, the like Wey	—	—	4	—
Spars — Boom, or Cant Spars, the 120	—	—	5	—
Spars — Small Spars, the 120	—	—	3	—
Staves, *vocat.* — Barrel Staves, the 120	—	—	—	10
Staves, *vocat.* — Bow Staves, 120	—	1	—	—
Staves, *vocat.* — Firkin Staves, the 120	—	—	—	6
Staves, *vocat.* — Pipe or Hogſhead Staves, the 120	—	—	1	—
Sugar — Candy — Brown, the 112 ℔.	—	2	6	—
Sugar — Candy — White, the 112 ℔.	—	3	9	—
Sugar — Muſcovadoes, the 112 ℔.	—	1	—	—
Sugar — Refin'd, ſingle or double, in Loaves, the 112 ℔.	—	4	3	—
Sugar — St. *Thome*, and *Panellis*, the 112 ℔.	—	—	6	—
Sugar — White, the 112 ℔.	—	1	10	—
Syder, and Syder Eager, *vide* Vinegar.				
Tar, great or ſmall Band, the Laſt, containing 12 Barrels	—	—	7	10
Timber — of *Ireland*, the Ton, or Load	—	—	2	—
Timber — of other Places, for every 50 Feet ſquare	—	—	1	18
Treenails, or Trunnels, the Thouſand	—	—	1	10
Vinegar, of all Sorts, Perry, Rape of Grapes, Syder and Syder Eager — the Ton — fill'd	1	10	—	—
Vinegar, of all Sorts, Perry, Rape of Grapes, Syder and Syder Eager — the Ton — unfill'd	1	6	4	16
Wainſcots, the 120	—	2	6	—
Wines, *vide* the Table in *Part.* 2.				
All Goods of the Growth, Production, or Manufacture of *Turkey*, or *Ruſſia*, for every 20 *s.* Rate, or Value	—	—	3	—
ALL OTHER Goods whatſoever, rated, or unrated, imported by Strangers, for every 20 *s.* Rate, or Value	—	—	3	—

The RATES of Merchandize Imported, as charged with Duties payable by that and ſubſequent *Acts*, upon and with the DRAWBACK upon Exportation.

Inwards.

A.

ADzes for Coopers, the Dozen
And beſides, for every 112 lb *Iron*
Aggets { ſmall as a Bean, the 100 Dozen / large, the Piece
Alum, the 112 lb (*for Dyers Uſe, by* 3 & 4 *A.* cap. 4.)
Alphabets, the Set, containing 24.
Ale, vide *Beer.*
Almonds, vide *in Grocery.*
Almonds Bitter, vide *in Drugs.*
Anniſeeds, vide *in Grocery.*
Alpiſti, or Canary Seed, the 112 lb
Amber { the Pound / the Maſt, containing 2 ½ Pounds / Beads the Pound / Oyl, *vide* in Drugs.
Anchoves, the little Barrel, (*cont.* 16 lb. *Fiſh, as by* 4 & 5 *W.* & *M.* c. 5.
Andirons, *or* Creepers { of Latten, the lb / of Iron, the Pair
And beſides, for every 112 lb *Iron*
Andlets, or Males, the Pound
Aneile of *Barbary*, the Pound
Annotto, the Pound (*for Dyers Uſe, by* 8 *Geo.* c. 15.) Free.
Anvils, the 112 lb
Apples { the Buſhel / the Barrel, containing 3 Buſhels / *vocat.* Pippins, or Runnets, the like Barrel / *dried*, vide *Pears.*
Aqua fortis (*for Dyers Uſe, by* 8 *Geo.* c. 15.) *Free.*
Aqua Vitæ { the Barrel / the Hogſhead / *And for Exciſe, if* { *under Proof, the Gallon* / *above Proof, the Gallon*
Argol, white and red, or Powder, the 112 lb (*for Dyers Uſe, by* 8 *Geo.* c. 15.)
Armour, old, the 112 lb
Arrows for Trunks, the Groce, cont. 12 Dozen

Act of *Tonnage* and *Poundage*; with the Total Net ods whatſoever, as well Unrated as Rated; together

Rates.			Duties to be Paid.				Duties to be Repaid.				
l.	*s.*	*d.*	*l.*	*s.*	*d.*	$\frac{1}{20}$	*l.*	*s.*	*d.*	$\frac{1}{20}$	
—	12	—	—	1	8	10	—	1	5	2	A 16
—	—	—	—	4	8	5	—	4	8	5	
—	13	4	—	1	10	16	—	1	7	—	B
—	—	6	—	—	—	17	—	—	—	15	
2	—	—	—	4	2	19	—	3	3	10	C 1
—	5	—	—	—	8	11	—	—	7	2	B
3	15	—	—	10	8	5	—	8	10	17	B
—	3	8	—	—	10	8	—	—	9	7	D 1
—	8	4	—	1	11	13	—	1	9	5	
—	10	—	—	3	3	12	—	3	—	15	
—	7	6	—	1	5	1	—	1	2	19	D 2
—	1	—	—	—	2	5	—	—	1	19	D 11
—	10	—	—	1	5	2	—	1	2	5	A 12
—	—	—	—	4	8	5	—	4	8	5	
—	3	—	—	—	5	3	—	—	4	6	B
—	1	6	—	—	2	11	—	—	2	3	
—	15	—	—	10	9	14	—	10	5	9	A
—	—	4	—	2	—	11	—	—	—	9	E f
—	1	—	—	6	1	14	—	—	1	8	
—	3	—	—	6	5	3	—	—	4	6	
2	13	4	—	10	11	4	—	9	8	—	F
4	—	—	—	16	4	16	—	14	6	—	
—	—	—	—	3	8	—	—	—	—	—	
—	—	—	—	6	8	—	—	—	—	—	
1	—	—	—	2	10	4	—	2	4	10	B
—	6	8	—	—	11	8	—	—	9	10	

Aſhes — Pot-aſhes, the Barrel, containing 200 lb —
Pearl Aſhes, by 10 & 11 *W.* III. c. 21. *are to pay as Pot-aſh*
Wood, or Soap Aſhes, the Laſt, cont. 12 Barrels —
Weed Aſhes, the Laſt —
And beſides, for every 20 s. *Value upon Oath* —

Aul-Blades, the Thouſand —
And beſides, for every 112 lb. —

Augres for Carpenters, the Groce —
And beſides, for every 112 lb. *Iron* —

Axes, or Hatchets, the Dozen —
And beſides, for every 112 lb. *Iron* —

B.

BAbies, or Puppets for Children, the Groce, cont. 12 Dozen —
Babies Heads, of Earth, the Dozen —
All other Toys for Children to pay 16 *d.* in 20 *s.* Value upon Oath —
And beſides for every 20 s. *Value upon Oath* —

Backs for Chimneys, *vide* in Iron.

Bacon — of *Ireland*, the Flitch —
And beſides, for every Pound Weight —
of *Weſtphalia*, or *Hamburgh*, or the like the 112 lb. —

Bags — with Locks, the Dozen —
And for every 112 lb. *Iron in the Locks* —
with Steel Rings, without Locks, the Dozen —
And beſides, for every 112 lb. *Steel in the Rings* —
And beſides, if the Leather be moſt valuble for every { 20 s. / Pound } of

Balks — great, the 120 —
But, by the 23*d Rule in the Book of Rates, are to pay as*
Timber, the Load, cont. 50 *Feet ſquare* —
— *from* Ireland, *the Load* —
middle, the 120 —
— *from* Ireland, *the* 120 —
ſmall, the 120 —
— *from* Ireland, *the* 120 —
of all Sorts from the Britiſh *Plantations* (8 *Geo.* c. 12.) Fr

Balances — Gold Balances, the Groce, cont. 12 Dozen Pair —
Ounce Balances, the like Groce —
The Sort, cont. 4 Dozen —
And Beſides, if { *Iron for every* 112 lb. / *Braſs, for every* 20 s. *Rate* —

Rates.			Duties to be Paid.				Repaid.				
l.	*s.*	*d.*	*l.*	*s.*	*d.*	$\frac{1}{20}$	*l.*	*s.*	*d.*	$\frac{1}{20}$	
1	5	—	—	11	—	15	—	10	5	12	—A 3
6	—	—	1	2	8	14	—	19	10	10	}
—	—	—	—	5	7	10	—	5	7	10	}D 3
—	—	—	—	2	10	4	—	2	4	10	}
—	13	4	—	1	10	16	—	1	7	—	}
—	—	—	—	4	8	5	—	4	8	5	}
1	—	—	—	2	10	4	—	2	4	10	}A 16
—	—	—	—	4	8	5	—	4	8	5	}
—	6	8	—	—	11	8	—	—	9	10	}
—	—	—	—	4	8	5	—	4	8	5	}
—	17	10	—	2	6	10	—	2	1	8	}B
—	31	4	—	1	10	16	—	1	7	—	}
—	—	—	—	3	9	12	—	3	2	—	}
—	—	—	—	—	11	5	—	—	11	5	}D 63
—	5	—	—	—	8	11	—	—	7	2	}
—	—	—	—	—	3	15	—	—	3	15	}D 4
1	6	8	1	18	9	12	1	18	2	—	}
2	8	—	—	6	10	2	—	5	8	8	}A 16
—	—	—	—	4	8	5	—	4	8	4	}
1	12	—	—	4	6	15	—	3	9	12	}A 37
—	—	—	—	5	1	18	—	5	1	18	}
—	—	—	—	6	11	5	—	—	11	5	}
—	—	—	—	—	—	—	—	—	3	—	}Ed. 40
12	—	—	2	16	8	8	2	11	—	—	}
—	12	6	—	2	11	9	—	2	7	17	}A 40
—	12	6	—	1	9	8	—	1	5	16	—B
5	—	—	1	3	7	10	1	1	3	—	—A 40
5	—	—	—	14	3	—	—	11	10	10	—B
2	—	—	—	9	5	8	—	8	6	—	—A 40
2	—	—	—	5	8	8	—	4	9	—	—B
5	6	8	—	15	2	8	—	12	8	—	}
2	13	4	—	7	7	4	—	6	4	—	}B
3	11	2	—	10	1	14	—	8	5	8	—B
—	—	—	—	4	8	5	—	4	8	5	La. 16
—	—	—	—	—	11	5	—	—	11	5	Ma. 11

Balls

Inwards.

Balls *vocat.* — Tennis Balls, the Thouſand
Waſhing Balls the Groce, containing 12 Dozen
And beſides, for every Pound Weight of Sope

Bandeliers, the 100

Bands — *Flanders* Bands of Bone-lace, the Band
Cut-work of *Flanders*, or any other Country

Bandſtrings, the dozen Knots

Bankers of Verdure, the dozen Pieces

Barbers Aprons, or Checks, the Piece not above 10 Yards
And beſides for every 20 s. *real Value upon Oath*

Barmillians, vide *Fuſtians*

Barley, *vide* Corn.

Barley hull'd, vide *in Drugs.*

Barlings, the 120
——*from* Ireland, *the* 120
——*from the* Britiſh *Plantations* (8 Geo. *ca.* 12.) *Free*

Barillia, or Saphora to make Glaſs, the Barrel, containing 200 lb
And beſides for every 112 lb.

Basket Rods, the Bundle

Baskets, *vocat.* Hand-baskets, or Sports, the Dozen

Baſons of Latten, the Pound

Baſt, or Straw-hats knotted the Dozen

Baſt, or Straw-hats, plain the Dozen

Baſt-ropes — the Rope
the Bundle, containing 10 Ropes
the 112 lb.

Battery, Baſhroons, or Kettles, the 112 lb.

Bays of *Florence*, *per* Yard

Beads of — Amber, the Pound
Bone, the great Groce, containing 12 ſmall Groce
Box, the great Groce
Chryſtal, the Thouſand
Coral, the Pound
Glaſs of all Sorts, the great Groce
Jaſper, ſquare, the hundred Stones
Wood of all Sorts, the great Groce

Beans, vide *Corn*

Beaupers, the Piece, containing 24 or 25 Yards

Beef — of *Ireland*, the Barrel
or Pork of *Ireland* the Ton

Beer, or Ale, the Barrel
And beſides, for every 20 s. *Value upon Oath*

Bell-metal, the 112 lb.

Bellows, the Pair

And beſides, if the Leather be the moſt valuable Part, for every { 20 s. / Pound

Rates.			Duties to be Paid.				Duties to be Repaid.				
l.	*s.*	*d.*	*l.*	*s.*	*d.*	$\frac{1}{20}$	*l.*	*s.*	*d.*	$\frac{1}{20}$	
2	—	—	—	5	8	8	—	4	9	—	— B
2	—	—	—	5	8	8	—	4	9	—	} Cf
—	—	—	—	—	3	—	—	—	3	—	
—	16	8	—	2	4	10	—	1	11	15	
10	—	—	1	8	6	—	1	3	9	—	} B
20	—	—	2	17	—	—	2	7	6	—	
—	10	—	—	1	5	2	—	1	2	5	
4	—	—	—	18	10	16	—	17	—	—	— D 56
—	13	4	—	2	6	6	—	2	2	10	} I 5
—	—	—	—	6	—	—	—	6	—	—	
1	13	4	—	7	10	10	—	7	1	—	— A 40
1	13	4	—	4	9	—	—	3	11	10	— B
1	—	—	—	2	10	4	—	2	4	10	} A 4
—	—	—	—	2	4	2	—	2	4	2	
—	6	8	—	—	11	8	—	—	9	10	} B
—	3	4	—	—	5	14	—	—	4	15	
—	1	4	—	—	3	1	—	—	2	13	— D 11
—	6	8	—	—	11	8	—	—	9	10	— B
—	1	6	—	—	2	11	—	—	2	3	} B
—	—	6	—	—	—	17	—	—	—	14	
—	5	—	—	—	8	11	—	—	7	2	
—	8	—	—	1	1	14	—	—	11	8	
9	—	—	1	10	4	1	1	6	—	15	— D 6
1	5	—	—	3	6	15	—	2	11	12	— B
—	10	—	—	3	3	12	—	3	—	15	— D 1
1	10	—	—	4	3	6	—	3	6	15	} B
1	10	—	—	4	3	6	—	3	6	15	
3	—	—	—	8	6	12	—	7	1	10	
—	10	—	—	3	3	12	—	3	—	15	— D 20
—	10	—	—	2	10	—	—	2	7	3	— A 13
2	—	—	—	5	8	8	—	4	9	—	} B
—	10	—	—	1	5	2	—	1	2	5	
1	5	—	—	5	10	18	—	5	3	15	— D 56
1	—	—	—	2	10	4	—	2	4	10	} B
6	—	—	—	17	1	4	—	14	3	—	
—	—	—	—	16	8	—	—	1	8	—	} K 63
—	—	—	—	3	9	9	—	3	3	15	
1	13	4	—	4	9	—	—	3	11	10	— B
—	3	4	—	—	5	14	—	—	4	15	} M 40
—	—	—	—	6	11	5	—	—	11	5	
—	—	—	—	—	—	—	—	—	3	—	

Bells

Inwards.

Bells *vocat.*
- Clapper-bells, the Pound
- Dog-bells, the Groce, containing 12 Dozen
- Hawks-bells, *French* making, the dozen Pair
- Hawks-bells, *Noremberg* making, the dozen Pair
- Horſe-bells, the ſmall Groce, containing 12 Dozen
- Morrice-bells, the like Groce

And beſides if made of Braſs, for every 20 s. *of their reſp*

Berries
- *Britiſh from the Plantations, (for Dyers Uſe, by* 3 *and* 4 A. *ca.*
- *for every* 20 s. *Value upon Oath*
- *French (for Dyers Uſe, by* 3 *and* 4 A. *ca.* 4.) *for every* 20 s.

Bits for Bridles, the Dozen

And beſides for every 112 lb. *of Iron*

Blacking, or Lampblack, the 112 lb.

Blankets *vocat.*
- *Paris* Mantles, colour'd, the Mantle
- *And beſides, if of the Manufacture of* France
- *Paris* Mantles, or others uncoloured, the Mantle
- *And beſides, if of the Manufacture of* France

Blubber, vide *Oyl*

Boards *vocat.*
- Barrel Boards, the 120
- *from* Ireland, *the* 120
- Clap-boards, the 120
- *from* Ireland, the 120
- Pipe-boards, or Pipe-holt, the 120 Boards
- *from* Ireland, *the* 120 *Boards*
- White Boards for Shoemakers, the Board
- *from* Ireland, the *Board*
- *of all Sorts, from the* Britiſh *Plantations* (8 Geo. *ca.* 12.) *Fre*
- Paſte-boards for Books, *or Mill-boards,* the Thouſand
- *And beſides, for every* 112 lb.
- *Scale-boards, the* 112 lb.
- *And beſides, for every* 20 s. *Value*

Bodkins, the ſmall Groce, containing 12 Dozen

And beſides
- *if made of Iron, the* 112 lb.
- *if made of Braſs, the ſmall Groce*

Bome-ſpars, the 120

from Ireland, *the* 120

from the Britiſh *Plantations* (8 Geo. *ca.* 12.) *free.*

Boratoes, or Bombaſines
- narrow, the ſingle Piece, not above 15 Yards
- broad, the like ſingle Piece
- of Silk, *vide* Silk

Books
- *Bound, the* 112 lb. (2 Geo. *ca.* 19.) *to be applied to the ſeve*
- *Branches in Proportion, according to the Nature of Entry*
- Unbound
  - the Basket or Maund, containing 8 Bales, or 2
  - the Fat, containing ½ a Maund
  - *the* 112 lb. (*by Computation*)

Boſſes for Bridles, the ſmall Groce, cont. 12 Dozen

Rates.			Duties to be Paid.				Repaid.					
l.	*s.*	*d.*	*l.*	*s.*	*d.*	$\frac{1}{20}$	*l.*	*s.*	*d.*	$\frac{1}{20}$		
—	1	—	—	—	1	14	—	—	1	8	} B	
—	1	4	—	—	2	6	—	—	1	18		
—	5	—	—	3	1	12	—	1	9	4	—Z	29
—	2	—	—	—	3	8	—	—	2	17	} D	11
—	10	—	—	1	5	2	—	1	2	5		
—	5	—	—	—	8	11	—	—	7	2		
—	—	—	—	—	11	5	—	—	11	5		
—	—	—	—	1	10	13	—	1	4	19	—Ad.	63
—	—	—	—	10	7	13	—	5	1	19	—Za.	29
1	—	—	—	2	10	4	—	2	4	10	} A	16
—	—	—	—	4	8	5	—	4	8	5		
4	—	—	1	6	4	16	1	4	6	—	—D	7
1	6	8	—	3	9	12	—	3	2	—	} Z	29
—	—	—	—	12	11	—	—	6	3	—		
1	—	—	—	2	10	4	—	2	4	10		
—	—	—	—	9	8	5	—	4	8	5		
—	5	—	—	1	2	4	—	1	—	15	—A	40
—	5	—	—	—	8	11	—	—	7	2	—B	
—	15	—	—	3	6	11	—	3	2	5	—A	40
—	15	—	—	2	1	13	—	1	9	7	—B	
1	—	—	—	4	8	14	—	4	3	—	—A	40
1	—	—	—	2	10	4	—	2	4	10	—B	
—	1	—	—	—	2	17	—	—	2	11	—A	40
—	1	—	—	—	1	14	—	—	1	8	—B	
—	13	4	—	1	10	16	—	1	7	—	} Cf.	
—	—	—	—	7	6	—	—	7	6	—		
—	—	—	—	7	6	—	—	7	6	—	} Ai.	40
—	—	—	—	4	8	14	—	4	3	—		
—	6	8	—	—	11	8	—	—	9	10	—B	
—	—	—	—	4	8	5	—	4	8	5	—La.	16
—	—	—	—	—	3	15	—	—	3	15	—Ma.	11
1	13	4	—	7	10	10	—	7	1	—	—A	40
1	13	4	—	4	9	—	—	3	11	10	—B	
6	—	—	—	17	1	4	—	14	3	—	} B	
7	—	—	—	19	11	8	—	16	7	10		
—	—	—	—	14	—	—	—	—	—	—	—	
8	—	—	2	12	9	12	2	9	—	—	} D	8
4	—	—	1	6	4	16	1	4	6	—		
1	—	—	—	6	7	4	—	6	1	10		
1	—	—	—	2	10	4	—	2	4	10	—B	

And beſides — { *if Braſs, the like Groce* / *if Iron, the* 112 lb.

Botanoes, *per* Piece

Bottles of — Earth, or Stone the Dozen; Glaſs — { covered with Wicker, the Dozen / with Vices covered with Leather, the Dozen / uncovered, the Dozen; Wood, *vocat.* Sucking Bottles, the Groce, cont. 12 Dozen

Bottoms for Sieves, vide *Hair Bottoms*

Boultel — { Rains, the Piece / the Bale, containing 20 Pieces

Bows, *vocat.* Stone Bows of Steel, the Piece

And beſides, for every 112 lb. *Steel*

Bow-ſtaves, the 120.

——*from* Ireland, *the* 120

——*from the* Britiſh *Plantations* (8 Geo. *ca.* 12.) *free.*

Boxes — Fire, or Tinder Boxes, the Groce, containing 12 Dozen; Neſt Boxes, the Groce, containing 12 Dozen Neſts; Pepper Boxes, the Groce, containing 12 Dozen Boxes; Round, or *French* Boxes, for Marmalade or Gelly, the Dozen; Sand Boxes, the Groce, containing 12 Dozen; Sope Boxes, the Shock, containing 60 Boxes; Spice Boxes, the Dozen; Tobacco Boxes, the Groce, containing 12 Dozen; Touch Boxes — cover'd with { Leather, the Dozen / *And beſides if the Leather be the* [illegible] *Part, for every* { 20 s. *value thereof* / *Pound Weight thereof* / Velvet, the Dozen; of Iron, or other Metal, Gilt, the Dozen

And beſides, if Iron, the 112 lb.

Box-wood, *vide* Wood.

Bracelets, or Necklaces — { of Glaſs, the ſmall Groce, containing 12 Bundles or Dickers / Red, the like ſmall Groce

Brandy — *the Ton, containing* 252 *Gallons*

And for every 20 s. *Value upon Oath*

And beſides, if French { *ſingle, the Ton* / *double, the Ton*

For Exciſe { *ſingle, or under Proof, the Gallon* / *double, or above Proof, the Gallon* / *from* Guernſey, Jerſey, *&c. the Gallon*

Braſs — Lamps, the Dozen; Laver Cocks, the Pound; *Old*, vide *Shruff*; Pile-weights, the Pound; Trumpets, the Dozen

Rates.			Duties to be Paid.				Duties to be Repaid.				
l.	s.	d.	l.	s.	d.	1/20	l.	s.	d.	1/20	
—	—	—	—	—	11	5	—	—	11	5	—Ma. 11
—	—	—	—	4	8	5	—	4	8	5	—La. 16
—	10	—	—	1	5	2	—	1	2	5	B
—	5	—	—	—	8	11	—	—	7	2	B
1	—	—	—	5	7	19	—	5	2	5	A 13
4	10	—	1	5	5	16	1	3	4	3	A 13
—	4	6	—	1	3	6	—	1	2	2	—A 13
—	10	—	—	1	5	2	—	1	2	5	—B
—	8	—	—	1	10	14	—	1	8	8	D 9
8	—	—	1	17	9	12	1	14	—	—	D 9
—	10	—	—	1	5	2	—	1	2	5	A 37
—	—	—	—	5	1	18	—	5	1	18	A 37
4	—	—	—	18	10	16	—	17	—	—	—A 40
4	—	—	—	11	4	16	—	9	6	—	—B
1	—	—	—	2	10	4	—	2	4	10	B
3	—	—	—	8	6	12	—	7	1	10	B
1	2	6	—	3	2	10	—	2	8	1	B
1	—	—	—	2	10	4	—	2	4	10	B
—	4	6	—	2	9	17	—	1	7	1	—Z 29
2	—	—	—	5	8	8	—	4	9	—	B
—	6	—	—	—	10	5	—	—	8	11	B
1	10	—	—	4	3	6	—	3	6	15	B
—	3	—	—	—	6	17	—	—	5	19	B
—	—	—	—	6	—	—	—	—	—	—	M 40
—	—	—	—	—	—	—	—	—	3	—	M 40
—	15	—	—	2	1	13	—	1	9	7	B
1	—	—	—	2	10	4	—	2	4	10	B
—	—	—	—	4	8	5	—	4	8	5	—La. 16
—	4	—	—	3	5	14	—	3	4	11	L 13,10
—	4	—	—	3	5	14	—	3	4	11	L 13,10
—	—	—	1	—	—	—	1	—	—	—	Eg.
—	—	—	—	2	10	4	—	2	4	10	Eg.
—	—	—	30	—	—	—	—	—	—	—	Eh.
—	—	—	60	—	—	—	—	—	—	—	Eh.
—	—	—	—	3	8	—	—	—	—	—	Ei.
—	—	—	—	6	8	—	—	—	—	—	Ei.
—	—	—	—	8	—	—	—	—	—	—	Ei.
—	10	—	—	1	10	15	—	1	7	18	D 11
—	1	4	—	—	3	1	—	—	2	13	D 11
—	1	—	—	—	2	5	—	—	2	—	D 11
—	12	—	—	2	3	5	—	1	11	17	D 11

Inwards.

Braſs *Wrought, for every* 20 s. *Value upon Oath*

Brick-ſtones, *vide* Earthen Ware

Bridles, the Dozen

And beſides for every { 20 s. *Value upon Oath* / *Pound Weight*

Brimſtone, the 112 lb.

Briſtles { dreſs'd, the dozen Pound / rough, or undreſs'd, the dozen Pound

Brouches of Latten or Copper, the Groce, cont. 12 Dozen

And beſides if Copper the 112 lb.

Bruſhes { Beard-Bruſhes, the Groce, cont. 12 Dozen / of Hair, *vocat.* { Comb-bruſhes, the like Groce / Head-Bruſhes, the Dozen / Rubbing-Bruſhes, the Dozen / Weavers Bruſhes, the Dozen / of Heath, *vocat.* { Courſe, the Dozen / Fine, or Head-Bruſhes, the Dozen / Rubbing-Bruſhes, the Dozen

Buckles { for Girdles, the ſmall Groce, cont. 12 Dozen / *And beſides if Braſs, the Groce* / for Girths, the ſmall Groce, cont. 12 Dozen / *And beſides* { *if Braſs, the Groce* / *if Iron, the* 112 lb.

Buckrams { *Callico Buckrams*, vide *Buggaſins*. / *vocat.* Carrick Buckrams, the ſhort Piece / of *Eaſt* Country, the Roll, or Half Piece / of *French* making, the Dozen Pieces / of *Germany*, or Fine, *per* Piece

Buck-Wheat, vide *Corn*.

Buffins, Moccadoes, and *Lile* Grograms { narrow, the ſingle Piece, not above 15 Yards / broad, the like ſingle Piece

Buggaſins, or Callico Buckrams, the Half Piece

Bugle { great, the Pound / ſmall, or Seed-Bugle, the Pound / Lace, the Pound

Bullions for Purſes, the Groce, cont. 12 Dozen

Bulruſhes, the Load

Burrs for Millſtones, the 100

Buskins of Leather, the Dozen Pair

And beſides for every { 20 s. *Value, upon Oath, of the Leather* / *Pound Weight*

Buſtians, the ſingle Piece, not above 15 Yards

Butter { the Barrel / of *Ireland*, the 112 lb.

Buttons of { Braſs, the great Groce, cont. 144 Dozen / Bugle, the Dozen

Rates.			Duties to be Paid.				Duties to be Repaid.				
l.	*s.*	*d.*	*l.*	*s.*	*d.*	$\frac{1}{20}$	*l.*	*s.*	*d.*	$\frac{1}{20}$	
—	—	—	—	3	9	9	—	3	3	15	—D 11
1	—	—	—	3	9	9	—	3	3	15	} M 40
—	—	—	—	6	—	—	—	—	—	—	
—	—	—	—	—	—	—	—	—	3	—	
—	6	8	—	5	3	18	—	5	2	—	—A 5
—	10	—	—	1	10	15	—	1	7	18	} D 12
—	5	—	—	—	11	7	—	—	9	19	
—	12	—	—	2	3	5	—	1	11	17	—D 11
—	—	—	—	16	4	18	—	16	4	18	—Ma. 19
—	6	8	—	—	11	8	—	—	9	10	
—	13	4	—	1	10	16	—	1	7	—	
—	6	8	—	—	11	8	—	—	9	10	
—	1	4	—	—	2	6	—	—	1	18	} B
—	5	—	—	—	8	11	—	—	7	2	
—	3	—	—	—	5	3	—	—	4	6	
—	6	8	—	—	11	8	—	—	9	10	
—	1	—	—	—	1	14	—	—	1	8	
1	—	—	—	2	10	4	—	2	4	10	} D 11
—	—	—	—	—	11	5	—	—	11	5	
—	7	6	—	1	—	17	—	—	10	14	—B
—	—	—	—	—	4	5	—	—	4	5	—Ma. 11
—	—	—	—	4	8	5	—	4	8	5	—La. 16
—	2	—	—	—	4	11	—	—	3	19	} D 13
—	5	—	—	—	11	7	—	—	9	19	
2	10	—	1	11	4	3	—	17	7	18	—Z 29
—	10	—	—	1	10	15	—	1	7	18	—D 13
3	—	—	—	8	6	12	—	7	1	10	} B
4	10	—	—	12	9	18	—	10	8	5	
—	5	—	—	—	11	7	—	—	9	19	—D 13
—	4	—	—	1	1	12	—	1	—	9	} A 13
—	6	8	—	1	10	13	—	1	8	15	
—	8	—	—	2	3	4	—	2	—	18	
—	10	—	—	1	5	2	—	1	2	5	} B
1	—	—	—	2	10	4	—	2	4	10	
2	10	—	—	7	1	10	—	5	11	5	
4	—	—	—	15	1	16	—	13	3	—	} M 40
—	—	—	—	6	—	—	—	—	—	—	
—	—	—	—	—	—	—	—	—	3	—	
2	—	—	—	5	8	8	—	4	9	—	} B
1	—	—	—	2	10	4	—	2	4	10	
—	10	—	—	1	5	2	—	1	2	5	
2	13	4	—	10	1	4	—	8	10	—	—D 11
—	1	4	—	—	4	11	—	—	4	3	—A 13

Buttons

Buttons of
- Chryſtal, the Dozen
- Copper, the great Groce, cont. 12 ſmall Groce
  - *And beſides, for every* 112 lb
- Damask Work, fine, the Dozen
- Glaſs, the great Groce, cont. 12 ſmall Groce
- Hair, the Groce, cont. 12 Dozen
- for Hankerchiefs, the like Groce
- Latten, the great Groce, cont. 12 ſmall Groce
- Silk, the like great Groce
- Steel, the like Groce
  - *And beſides, for every* 112 lb of Steel
- Thread, the great Groce, cont. 12 ſmall Groce

C.

Cabinets, or Counters
- ſmall, the Piece
- large, the Piece
  - *But if japann'd or laquer'd,* vide *Japann'd Wa*

Cables, tarr'd, or untarr'd, the 112 lb

Caddas, or Cruel Ribband, the Dozen Pieces, every Piece cont. 36 Yards

Callico
- fine or courſe, *vide* Linnen.
- *Buckrams*, vide *Buggaſins.*
- *Cupboard Cloths*, vide *Pintadoes.*

Callivers, vide *Guns.*

Calve Skins in the Hair, the Piece

Cambogium, *vide* Drugs.

Camletto, half Silk, half Hair, the Yard

Canary ſeeds, vide *Alpiſti.*

Candle-plates, or Wallers of Braſs or Latten, the Pound

Candles of
- Tallow, the 112 lb
- *Wax*
  - *the Pound*
  - *for every* 20 s. *Value upon Oath*

Candleſticks of
- Braſs, or Latten, the Pound
- Wire, the Dozen

Candleweek, the 112 lb

Canes, *vocat.*
- *Rattans*, the Thouſand
- Reeds, the Thouſand
- *Walking Canes*, the Thouſand
- of Wood
  - the Dozen
  - the Shock, cont. 60 Canes

Cant Spars, the 120
- *from* Ireland, the 120
- *from the* Britiſh *Plantations* (8 *Geo.* c. 12.) *Free.*

Capers, the Pound

Caphooks, or Hook-Ends, the Groce cont. 12 Dozen
- *And beſides, for every* 112 lb *Iron*

Rates.			Duties to be Paid.				Duties to be Repaid.				
l.	*s.*	*d.*	*l.*	*s.*	*d.*	$\frac{1}{20}$	*l.*	*s.*	*d.*	$\frac{1}{20}$	
—	8	—	—	1	1	14	—	—	11	8	—B
2	13	4	—	7	7	4	—	6	4	—	} D 19
—	—	—	—	16	4	18	—	16	4	18	
1	—	—	—	2	10	4	—	2	4	10	—B
1	6	8	—	7	6	12	—	6	11	—	—A 13
—	4	—	—	—	11	7	—	—	10	4	—D 14
4	—	—	—	11	4	16	—	9	6	—	—B
2	13	4	—	10	1	4	—	8	10	—	—D 11
2	—	—	—	9	5	8	—	8	6	—	—A 35
2	13	4	—	7	7	4	—	6	4	—	} A 37
—	—	—	—	5	1	18	—	5	1	18	
1	—	—	—	2	10	4	—	2	4	10	—B
2	—	—	—	5	8	8	—	4	9	—	} B
4	—	—	—	11	4	16	—	9	6	—	
—	13	4	—	6	7	1	—	—	—	—	—A 8
3	—	—	—	8	6	12	—	7	1	10	—B
—	—	10	—	—	1	18	—	—	1	13	—D 15
—	10	—	—	2	4	7	—	2	1	10	—A 35
—	1	4	—	—	3	1	—	—	2	13	—D 11
1	8	—	1	2	8	8	—	16	—	4	—N 6
—	—	—	—	—	8	—	—	—	8	—	} O 63
—	—	—	—	3	9	9	—	3	3	15	
—	1	4	—	—	3	1	—	—	2	13	—D 11
—	6	8	—	—	11	8	—	—	9	10	} B
3	10	—	—	9	11	14	—	8	3	15	
2	10	—	—	11	9	15	—	10	7	10	—D 16
2	10	—	—	7	1	10	—	5	11	5	—B
2	10	—	1	10	6	15	1	9	4	10	—D 16
—	4	—	—	—	6	17	—	—	5	14	} B
1	—	—	—	2	10	4	—	2	4	10	
1	13	4	—	7	10	10	—	7	1	—	—A 40
1	13	4	—	4	9	—	—	3	11	10	—B
—	—	6	—	—	—	17	—	—	—	14	—B
—	15	—	—	2	1	13	—	1	9	7	} A 16
—	—	—	—	4	8	5	—	4	8	5	

Capravens,

Capravens, the 120 ——

——*from* Ireland, *the* 120——

——*from the* Britiſh *Plantations* (8 *Geo.* c. 12.) *Free.*

Caps, *vocat.*
- Double tufted, or cocker'd Caps, the Dozen ——
- for Children, the Dozen ——
- Night-Caps, of
  - Sattin and Velvet, the Dozen——
  - Silk, knit, the Dozen——
  - *And beſides, for every Pound Wei*
  - Linnen, the Dozen ——
  - Woollen, the Dozen ——

Cards, *vocat.*
- Playing Cards, the Groce, cont. 12 Dozen Pair —
- Wool-Cards
  - New, the Dozen Pair ——
  - Old, the Dozen Pair——

Carmenia Wool, vide *Hair*.

Carpets
- *Brunſwick* Carpets, ſtrip'd and unſtrip'd, the Piece —
- *China* of Cotton, Courſe, the Piece ——
- of Cornix, the Carpet, cont. two Yards and an Half lo
- *Ghentiſh*, the Dozen ——
- of *Perſia*, the Yard ſquare, the Yard——
- of Tonney, the Piece, cont. two Yards and an Half lo
- of *Turkey*, or *Venice*
  - Short, the Piece ——
  - Long, containing Four Yards and upwa

Carrels, the Piece, cont. 15 Yards ——

Caſes
- for Combs
  - Single, the Groce, cont. 12 Dozen
  - Double, the like Groce ——
- for Needles
  - or Pin-Caſes, the like Groce ——
  - *French* gilt, the Dozen——
- for Spectacles
  - gilt, the Groce, cont. 12 Dozen —
  - ungilt, the like Groce ——
- with Combs
  - Ivory
    - large, garniſh'd, the Doze
    - middle Sort, garniſh'd the
    - ſmall, garniſh'd, the Doze
  - Wooden, garniſh'd, the Dozen —

Caſes for Looking Glaſſes
- gilt, of
  - N° 3. and 4. the Dozen ——
  - N° 5. and 6. the Dozen——
  - N° 7. and 8. the Dozen ——
  - N° 9. and 10. and upwards, the Do
- ungilt, of
  - N° 3. and 4. the Dozen ——
  - N° 5. and 6. the Dozen ——
  - N° 7. and 8. the Dozen ——
  - N° 9. and 10. the Dozen ——

Caſkets of Iron
- Large, the Dozen ——
- Middle Sort, the Dozen——
- Small, the Dozen——

And beſides, for every 112 lb. ——

Rates.			Duties to be Paid.				Repaid.				
l.	*s.*	*d.*	*l.*	*s.*	*d.*	$\frac{1}{20}$	*l.*	*s.*	*d.*	$\frac{1}{20}$	
3	13	4	—	17	3	18	—	15	7	—	—A 40
3	13	4	—	10	5	8	—	8	8	10	—B
2	8	—	—	6	10	2	—	5	8	8	} B
1	—	—	—	2	10	4	—	2	4	10	
3	—	—	—	14	2	2	—	12	9	—	} L 35, 54
4	—	—	—	18	10	16	—	17	—	—	
—	—	—	—	1	10	10	—	1	10	10	
—	8	—	—	1	1	14	—	—	11	8	} B
1	—	—	—	2	10	4	—	2	4	10	
6	—	—	4	9	1	4	—	14	3	—	—Q
—	10	—	—	1	5	2	—	1	2	5	} B
—	6	—	—	—	10	5	—	—	8	11	
—	1	—	—	1	10	15	—	1	7	18	—D 17
—	4	—	—	1	6	2	—	1	4	19	—L 25, 17
1	5	—	—	4	8	16	—	4	1	14	} D 17
3	—	—	—	11	4	7	—	9	11	5	
2	5	—	—	16	11	10	—	15	10	14	—L 25, 17
1	10	—	—	5	8	4	—	4	11	1	} D 17
1	10	—	—	5	8	4	—	4	11	12	
8	—	—	1	10	3	12	1	6	6	—	} B
1	6	8	—	3	9	12	—	3	2	—	
1	—	—	—	2	10	4	—	2	4	1	
2	—	—	—	5	8	8	—	4	9	—	
—	13	4	—	1	10	16	—	1	7	—	
—	5	—	—	3	1	12	—	1	9	4	—Z 29
1	6	8	—	3	9	12	—	3	2	—	} B
—	13	4	—	1	10	16	—	1	7	—	
4	—	—	—	11	4	16	—	9	6	—	
2	—	—	—	5	8	8	—	4	9	—	
1	6	8	—	3	9	12	—	3	2	—	
1	—	—	—	2	10	4	—	2	4	10	
—	4	—	—	—	6	17	—	—	5	14	
—	7	—	—	—	11	19	—	—	9	19	
—	10	—	—	1	5	2	—	1	2	5	
1	13	4	—	4	9	—	—	3	11	10	
—	2	—	—	—	3	8	—	—	2	17	
—	3	6	—	—	6	—	—	—	5	—	
—	5	—	—	—	8	11	—	—	7	2	
—	16	8	—	2	4	10	—	1	11	15	
3	—	—	—	8	6	12	—	7	1	10	
2	8	—	—	6	10	2	—	5	8	8	} A 16
1	10	—	—	4	3	6	—	3	6	15	
—	—	—	—	4	8	5	—	4	8	5	

Caskets of Steel — the Dozen
And beſides, for every 112 lb.
Caſſumba for Dyers Uſe (3 & 4 *A.C.* 4.) *for every* 20 s. *Value upon Oath*
Catlings, vide *Harpſtrings and Luteſtrings.*
Cattle great, imported from *Ireland*, a Piece, after the Rate of
Caviare, the 112 lb
Cauls of — Linnen for Women, the Dozen; Silk, the Dozen
And beſides, for every Pound Weight of Silk
Chafing-diſhes of — Braſs, or Latten, the Pound; Iron, the Dozen
And beſides, for every 112 lb *Iron*
Chains — for Dogs, courſe, the Dozen
And beſides, if *Braſs, the Dozen* / *Iron, the* 112 lb
for Keys or Purſes, fine. the Dozen
And beſides, if *Braſs, the Dozen* / *Iron, the* 112 lb
Chairs of Wall-nut-tree, the Piece
Chamlets — half Silk, half Hair, the Yard; Unwatered, or Mohairs, the Yard; Watered, the Yard
Chapes for Daggers, vide *Lockers.*
Checks, vide *Barbers Aprons.*
Cheeſe, the 112 lb
Cherries, the 112 lb
Cheſs — Boards, the Dozen; Men, the Groce, cont. 12 Dozen
Cheſts — of Iron — Large, the Piece; Middle-ſort, or ſmall, the Piece
And beſides, for every 112 lb.
of *Cyprus* Wood, the Neſt, cont. three Cheſts
of Spruce or Dansk, the like Neſt
Painted, the Dozen
Chimney-backs — Large, the Piece; Small, the Piece
China Peaſe, the Pound
China Ware, vide *Earthen Ware.*
Chizels for Joiners, the Dozen
And beſides, for every 112 lb. *Iron*
Chocolate, ready made, the Pound
And beſides, for every 20 s. *Value upon Oath*
Cinnamon, vide *in Grocery.*
Ciſterns of Latten, the Pound
Citterns, the Dozen

Rates.			Duties to be Paid.				Repaid.				
l.	*s.*	*d.*	*l.*	*s.*	*d.*	$\frac{1}{20}$	*l.*	*s.*	*d.*	$\frac{1}{20}$	
6	—	—	—	17	1	4	—	14	3	—	} A 37
—	—	—	—	5	1	18	—	5	1	18	
—	—	—	—	1	10	13	—	1	4	19	—Ad. 63
2	10	—	—	7	1	10	—	5	11	5	} B
1	—	—	—	2	10	4	—	2	4	10	
—	8	—	—	1	1	14	—	—	11	8	
1	6	8	—	6	3	1	—	5	8	—	} L 35,54
—	—	—	—	1	10	10	—	1	10	10	
—	1	4	—	—	3	1	—	—	2	13	—D 11
—	13	4	—	1	10	16	—	1	7	—	} A 16
—	—	—	—	4	8	5	—	4	8	5	
—	3	4	—	—	5	14	—	—	4	15	—B
—	—	—	—	—	1	18	—	—	1	18	—Ma. 11.
—	—	—	—	4	8	5	—	4	8	5	—La. 16.
—	8	—	—	1	1	14	—	—	11	8	—B
—	—	—	—	—	4	10	—	—	4	10	—Ma. 11.
—	—	—	—	4	8	5	—	4	8	5	—La. 16.
—	10	—	—	1	5	2	—	1	2	5	—B
—	10	—	—	2	4	7	—	2	1	10	—A 35
—	3	—	—	—	5	3	—	—	4	6	} B
—	5	—	—	—	8	11	—	—	7	2	
—	6	8	—	—	11	8	—	—	9	10	} B
1	—	—	—	2	10	4	—	2	4	10	
1	—	—	—	2	10	4	—	2	4	10	
—	12	—	—	1	8	10	—	1	5	2	—B
6	13	4	—	19	—	—	—	15	10	—	} A 16
5	—	—	—	14	3	—	—	11	10	10	
—	—	—	—	4	8	5	—	4	8	5	
8	—	—	1	2	9	12	—	19	—	—	} B
1	10	—	—	4	3	6	—	3	6	15	
2	—	—	—	5	8	8	—	4	9	—	
—	13	4	—	4	1	1	—	3	9	5	} A 7
—	6	8	—	2	—	11	—	1	10	13	
—	3	4	—	—	5	14	—	—	4	15	—B
—	4	—	—	—	6	17	—	—	5	14	} A 16
—	—	—	—	4	8	5	—	4	8	5	
—	—	—	—	2	—	—	—	1	4	—	} R 63
—	—	—	—	3	9	9	—	3	3	15	
—	1	4	—	—	3	1	—	—	2	13	—D 11
3	—	—	—	8	6	12	—	7	1	10	—B

Clapboard, or Clapholt
- the ſmall Hundred, containing 120 Boards
- ——*from* Ireland, *the* 120
- the Ring, cont. two ſmall Hundred
- ——*from* Ireland, *the like Ring*
- the great Hundred, cont. 24 ſmall Hundred
- ——*from* Ireland, *the like great Hundred*
- *from the* Britiſh *Plantations* (8 Geo. *c.* 12.) *Free.*

Claricords, the Pair
Cloaks of Felt, the Piece
Cloths, all Manner of Woollen Cloths, imported, *per* Yard
Cloves, vide *in Grocery.*

Coals
- *the Ton, cont.* 20 C. *Weight, at* 112 lb. *each*
- *the Chalder, cont.* 36 *Buſhels*, Winchester *Meaſure*
- *And beſides, for every* 20 s. *Value upon Oath*

Cochineal, *for Dyers Uſe* (8 Geo. *c.* 15.) *Free.*
Cocks for Lavers, vide *Braſs.*
Cocks or Bellows for Children, vide *Whiſtles.*

Cocon
- *Nuts*
  - *from the* Britiſh *Plantations, the Pound*
  - *from any other Place, the Pound*
  - *And beſides, for every* 20 s. *Value upon*
- *Paſte, the Pound*
- *And beſides, for every* 20 s. *Value upon Oath*

Coffee
- *at Importation*
  - *the Pound*
  - *for every* 20 s. *Value upon Oath*
- *for Home-Conſumption*
  - *the Pound*
  - *for every* 20 s. *Value upon Oath*

Coffers
- cover'd with
  - gilt Leather, the Dozen
  - Velvet, the Dozen
- Painted, the Neſt, cont. three Coffers
- Plain, the Neſt, cont. three Coffers
- with Iron Bars, the Neſt, cont. three Coffers
- *And beſides for every* 112 lb. *of Iron*

Coleſeed, the Laſt
And beſides, for every 20 s. *Value upon Oath*

Combs
- of Bone, the Pound
- of Box, the Groce, cont. 12 Dozen
- of Horn, for Barbers, the Dozen
- *vocat.* Horſe-Combs, the Dozen
- of Ivory, the Pound
- *vocat.* Lightwood-Combs, the Groce, cont. 12 Dozen
- for Wooll, the Pair, old or new

Come-Aſhes, out of *Turkey*, the Piece
Comfits, the Pound

Compaſſes
- of Braſs, the Dozen
- of Iron, for Carpenters, the Dozen
- *And beſides, for every* 112 lb. *of Iron*

Rates.			Duties to be Paid.				Duties to be Repaid.				
l.	*s.*	*d.*	*l.*	*s.*	*d.*	$\frac{1}{20}$	*l.*	*s.*	*d.*	$\frac{1}{20}$	
—	15	—	—	3	6	11	—	3	2	5	—A 40
—	15	—	—	2	1	13	—	1	9	7	—B
1	10	—	—	7	1	1	—	6	4	10	—A 40
1	10	—	—	4	3	6	—	3	0	15	—B
18	—	—	4	5	—	12	3	16	6	—	—A 50
18	—	—	2	11	3	12	2	2	9	—	—B
—	13	4	—	1	10	16	—	1	7	—	
2	—	—	—	5	8	8	—	4	9	—	}B
8	10	—	1	4	2	14	1	—	2	5	
—	—	—	—	4	10	10	—	4	10	10	
—	—	—	—	7	3	15	—	7	3	15	}S 63
—	—	—	—	3	9	9	—	3	3	15	
—	—	—	—	1	—	—	—	—	10	—	
—	—	—	—	1	6	—	—	1	3	—	
—	—	—	—	3	9	9	—	3	3	15	}R 63
—	—	—	—	4	—	—	—	2	8	—	
—	—	—	—	3	9	9	—	3	3	15	
—	—	—	—	—	2	—	—	—	—	—	}T
—	—	—	—	—	5	14	—	—	—	—	
—	—	—	—	1	10	—	—	—	—	—	}U 63
—	—	—	—	3	3	15	—	—	—	—	
2	—	—	—	5	8	8	—	4	9	—	
4	—	—	—	11	4	16	—	9	6	—	}B
—	16	—	—	2	3	8	—	1	10	16	
—	13	4	—	1	10	16	—	1	7	—	
1	12	—	—	4	6	15	—	3	9	12	
—	—	—	—	4	8	5	—	4	8	5	}A 16
—	—	—	3	15	—	—	3	15	—	—	
—	—	—	—	2	10	4	—	2	4	10	}A 33
—	4	—	—	—	6	17	—	—	5	14	
—	10	—	—	1	5	2	—	1	2	5	
—	2	—	—	—	3	8	—	—	2	17	
—	4	—	—	—	6	17	—	—	5	14	
—	10	—	—	1	5	2	—	1	2	5	}B
—	6	8	—	—	11	8	—	—	9	10	
—	5	—	—	—	8	11	—	—	7	2	
4	—	—	—	11	4	16	—	9	6	—	
—	2	—	—	—	3	8	—	—	2	17	
—	4	—	—	—	9	2	—	—	7	19	—D 11
—	2	—	—	—	3	8	—	—	2	17	}A 16
—	—	—	—	4	8	5	—	4	8	5	

Compaſſes

Compaſſes for Ships, the Dozen

Copper
- Chains, the Chain
- Purles, or Plate, the Mark
  - *And beſides, for every* 112 lb.
- Unwrought
  - *as*, Bricks or Plates, round, or ſquare, Roſe-Copper, *Copper-Coyn, and all Caſt-Copper*, the 112 lb.
  - *as, thin Plates hammer'd, the* 112 lb.
- *Part wrought, as Bars, Rods, or raiſed, the* 112 lb.
  - *And beſides, for every* 20 s. *Value upon Oath*
- *fully wrought, the* 112 lb.
  - *And beſides, for every* 20 s. *Rate, or Value upon Oath*

Copperas, *for Dyers Uſe* (3 *and* 4 *A.*)
- green, the 112 lb.
- *white or blue*, vide *in Drugs*.

Cordage,
- or Ropes, tarr'd or untarr'd, the 112 lb.
- *vide* Lines.

Cork
- for Shoemakers, the Dozen Pieces
- of all other Sorts, the 112 lb.

Cork-tacks
- of Iron, the Thouſand
  - *And beſides for every* 112 lb
- of Steel, the Thouſand
  - *And beſides, for every* 112 lb

Corn *vocat.*

Beans
- *not exceeding* 28 s. per *Quarter, at the Place of Importation, the Quarter*
- *exceeding* 28 s. *and not exceeding* 40 s. per *Quarter, the Quarter*
- *exceeding* 40 s. per *Quarter, the Quarter*

Buckwheat
- *not exceeding* 32 s. per *Quarter, at the Place of Importation, the Quarter*
- exceeding 32 *s.* and not exceeding 44 *s. per* Quarter, the Quarter
- exceeding 44 *s. per* Quarter, the Quarter

Malt and Barley
- *not exceeding* 28 s. per *Quarter, at the Place of Importation, the Quarter*
- *exceeding* 28 s. *and not exceeding* 32 s. per *Quarter, the Quarter*
- *exceeding* 32 s. per *Quarter, the Quarter*

Oats
- *not exceeding* 16 s. per *Quarter at the Place of Importation. the Quarter*
- *exceeding* 16 s. per *Quarter, the Quarter*

Peaſe
- *not exceeding* 40 s. per *Quarter, at the Place of Importation, the Quarter*
- *exceeding* 40 s. per *Quarter, the Quarter*

Rye
- *not exceeding* 36 s. per *Quarter, at the Place of Importation, the Quarter*
- *exceeding* 36 s. per *Quarter, and not exceeding* 40 s. *the Quarter*

Rates.			Duties to be Paid.				Duties to be Repaid.					
l.	*s.*	*d.*	*l.*	*s.*	*d.*	$\frac{1}{20}$	*l.*	*s.*	*d.*	$\frac{1}{20}$		
—	7	6	—	1	—	17	—	—	10	14	B	
—	2	—	—	—	3	8	—	—	2	17		
—	6	8	—	—	11	8	—	—	9	10		
—	—	—	—	16	4	18	—	16	4	18		
—	10	—	—	8	5	10	—	8	2	13	D	19
—	10	—	—	13	1	15	—	12	10	18		
—	—	—	—	11	8	13	—	11	8	13		
—	—	—	—	2	10	4	—	2	4	10		
—	—	—	—	16	4	18	—	16	4	18		
—	—	—	—	2	10	4	—	2	4	10		
—	15	—	—	—	8	11	—	—	4	5	E	
—	13	4	—	6	7	1	—	—	—	—	A	8
—	4	—	—	—	6	17	—	—	5	14	B	
—	16	8	—	2	4	10	—	1	11	15		
—	6	8	—	—	11	8	—	—	9	10		
—	—	—	—	4	8	5	—	4	8	5	A	16
1	13	4	—	4	9	—	—	3	11	10		
—	—	—	—	5	1	18	—	5	1	18	A	37
16	—	—	—	18	6	8	—	10	6	8		
16	—	—	—	16	5	14	—	8	5	14		
—	5	—	—	—	8	11	—	—	7	2		
16	—	—	—	19	9	12	—	11	9	12		
2	—	—	—	5	8	8	—	4	9	—		
—	6	8	—	—	11	8	—	—	9	10		
16	—	—	—	18	6	8	—	10	6	8		
16	—	—	—	16	5	14	—	8	5	14	B	
—	5	—	—	—	8	11	—	—	7	2		
5	6	8	—	5	8	11	—	3	—	11		
—	4	—	—	—	6	17	—	—	5	14		
16	—	—	—	16	4	11	—	8	4	11		
—	4	—	—	—	6	17	—	—	5	14		
16	—	—	—	18	6	8	—	10	6	8		
16	—	—	—	16	5	14	—	8	5	14		

exceeding

Corn, *vocat.*
- Rye exceeding 40 *s. per* Quarter, the Quarter
- Wheat
  - *not exceeding* 44 s. per *Quarter, at the Place of Importation, the Quarter*
  - *exceeding* 44 s. per *Quarter, but not exceeding* l. 2. 13. 4. per *Quarter, the Quarter*
  - *exceeding* l. 2. 13. 4. per *Quarter, but not exceeding* l. 4. — — *the Quarter*
  - *exceeding* l. 4. — — per *Quarter, the Quarter*

Corn-powder, vide *Gun-powder.*

Cotton
- *as Manufactures of Cotton only (except Dimity) not brought from* India *or* China, *for every* 20 s. *Value upon Oath*
- *And besides for every* 20 s. *Value, according to the Groſs Price at the Candle, for Branch,* N° 12.

Counters of Latten the Pound

Counters, vide *Cabinets.*

Cowries, for every 20 s. *Value upon Oath*

Cream of Tartar for Dyers Uſe (8 *Geo.* ca. 15.) *Free.*

Creepers, vide *Andirons.*

Croſsbow
- Laths, the Pound
  And beſides for every 112 lb. *Steel*
- Racks, the Piece
- Thread, the Pound

Cruel
- vide *Moccado-ends.*
- *Ribband*, vide *Caddas.*

Cruſes of Stone
- without Covers, the 100
- with Covers, the 100

Currants, vide *in Grocery.*

Cuſhion Cloths
- Courſe, the Dozen
- of Tapeſtry, the Dozen

Cuttlebones, the Thouſand

D.

Daggers
- BLades, the Dozen
  And beſides, for every 112 lb.
- of Bone for Children, the Dozen
- Black, with Velvet Sheaths, the Dozen
- Gilt, with Velvet Sheaths, the Dozen
- for Children, the Dozen

Daggs with Firelocks, or Snaphances, the Piece
And beſides, for every 112 lb.

Dates, vide *in Grocery.*

Deals
- *Burgendorp* Deals, the 120.
- German *Deals, by* 6 *Geo.* ca. 15. *to pay as* Norway *Deals*
- *Meabro* Deals, the 120.
- *Norway* Deals, the 120.

Rates.			Duties to be Paid.				Duties to be Repaid.					
l.	*s.*	*d.*	*l.*	*s.*	*d.*	$\frac{1}{20}$	*l.*	*s.*	*d.*	$\frac{1}{20}$		
—	5	—	—	—	8	11	—	—	7	2		
16	—	—	—	19	9	12	—	11	9	12		
16	—	—	—	16	7	12	—	8	7	12	B	
8	—	—	—	8	7	12	—	4	7	12		
—	6	8	—	—	11	8	—	—	9	10		
—	—	—	—	3	9	9	—	3	3	15	W	21
—	—	—	—	2	10	4	—	2	10	4		
—	1	—	—	—	2	5	—	—	1	19	—D	11
—	—	—	—	4	8	14	—	4	3	—	—D	22
—	—	8	—	—	1	3	—	—	—	19	A	37
—	—	—	—	5	1	18	—	5	1	18		
—	10	—	—	1	5	2	—	1	2	5	B	
—	—	8	—	—	1	3	—	—	—	19		
—	10	—	—	1	5	2	—	1	2	5	B	
1	6	8	—	3	9	12	—	3	2	—		
2	10	—	—	7	1	10	—	5	11	5	—B	
4	10	—	1	1	3	3	—	19	1	10	—D	56
1	6	8	—	3	9	12	—	3	2	—	—B	
1	6	8	—	3	9	12	—	3	2	—	A	16
—	—	—	—	4	8	5	—	4	8	5		
—	2	—	—	—	3	8	—	—	2	17		
3	—	—	—	8	6	12	—	7	1	10	B	
4	—	—	—	11	4	16	—	9	6	—		
—	4	—	—	—	6	17	—	—	5	14		
1	—	—	—	2	10	4	—	2	4	10	A	16
—	—	—	—	4	8	5	—	4	8	5		
12	—	—	2	16	8	8	2	11	—	—	—A	40
4	—	—	—	18	10	16	—	17	—	—	A	40
5	—	—	1	3	7	10	1	1	3	—		

Deals — *Spruce* Deals, the 120. — *of* Ireland, *for every* 20 s. *Value upon Oath* — *of the* British *Plantations* (8 *Geo.* ca. 12.) *Free.* — *All other Deals, for every* 20 s. *Value upon Oath*

Desks — or Stays for Books, the Dozen — for Women to work on, covered with — Velvet, the Piece — Woollen, the Piece

Dials, of — Bone, the Dozen — Wood, the Dozen

Diamonds, Pearls, Rubies, Emeralds, and all other Jewels and Precious Stones for every 20 s. *Value upon Oath*

Dice, the Pair — *And besides, for every* 20 s. *Value upon Oath*

Dimity — the Yard — *And besides, for every* 20 s. *Value, according to the Gross Price at the Candle*

Dogs of Earth, the Groce, cont. 12 Dozen

Dornix — with Caddas, the Piece, cont. 15 Yards — with Silk, the like Piece — with Thread, the like Piece — with Wool, the like Piece — *French* making — the Ell — the Yard

Dudgeon, the 100 Pieces

Durance or Duretty — with Silk, the Yard — with Thread, the Yard

Dutties, the Piece

Rates.			Duties to be Paid.				Duties to be Repaid.					
l.	*s.*	*d.*	*l.*	*s.*	*d.*	$\frac{1}{20}$	*l.*	*s.*	*d.*	$\frac{1}{20}$		
15	—	—	3	10	10	10	3	3	9	—	—A	40
—	—	—	—	3	9	9	—	3	3	15	—D	63
—	—	—	—	4	8	14	—	4	3	—	—A	40
—	4	—	—	—	6	17	—	—	5	14		
—	10	—	—	1	5	2	—	1	2	5		
—	5	—	—	—	8	11	—	—	7	2	B	
—	12	—	—	1	8	11	—	1	5	2		
—	3	—	—	—	5	3	—	—	4	5		
—	—	—	—	—	2	8	—	—	2	8	—X	23
—	—	—	—	5	—	—	—	—	—	—		
—	—	—	—	3	9	9	—	3	3	15	Y	63
—	3	—	—	—	5	3	—	—	4			
—	—	—	—	2	10	4	—	2	10	4	Wa.	
4	—	—	—	11	4	16	—	9	6	—	—B	
1	10	—	—	7	1	1	—	6	4	10		
2	—	—	—	9	5	8	—	8	6	—		
1	—	—	—	4	8	14	—	4	3	—	D	24
1	5	—	—	5	10	18	—	5	3	15		
—	2	6	—	1	6	16	—	—	10	12		
—	2	—	—	1	3	1	—	—	8	9	Z	29
1	—	—	—	2	10	4	—	2	4	10		
—	10	—	—	1	5	2	—	1	2	5		
—	6	8	—	—	11	8	—	—	9	10	B	
1	—	—	—	2	10	4	—	2	4	10		

Inwards.

DRUGS, *vocat.*

Acacia, the Pound
Acorus, the Pound
Adianthum — { Album, the Pound / Nigrum, the Pound
Agaricus, or Agarick, *for Dyers Uſe* (8 Geo. *c.* 15.) *Free.*
Agnus Caſtus Seeds, the Pound
Alchermes — { Syrup, the Pound / Confectio, the Ounce
Alkanet Roots, the Pound
Alum, Roniſh, or Roch, the 112 lb. (*for Dyers Uſe*) 3 & 4 *A. c.* 4.
Almiet, vide *Orcant.*
Almonds bitter, the 112 lb.
Aloes — { Cicotrina, the Pound / Epatica, the Pound
Alumen plume, the Pound (*for Dyers Uſe*) 3 & 4 *A.* c. 4.
Ambergreaſe, black or gray, the Ounce *Troy*
Ameos Seeds, the Pound
Amomi Seeds, the Pound
Anacardium, the Pound
Angelica, the Pound
Antimonium — { Crudum (*for Dyers Uſe*) 8 *Geo.* c. 15.) *Free.* / Preparatum, the Pound (*for Dyers Uſe*) 3 & 4 *A.* c. 4. / Preparatum or Stebium, the Pound
Argentum Sublime, or Limum, or Quickſilver, the Pound
Ariſtolochia longa, & rotunda, the Pound
Armoniacus, vide *Bolus communis.*
Arſnick, white or yellow, or Roſalgar, the Pound (*for Dyers Uſe*) 8 *Geo.* c. 15.
Aſarum Roots, the Pound
Aſpalathus, the Pound
Aſſa fœtida, the Pound
Auripigmentum, vide *Orpment.*
Balauſtium, the Pound
Balſamum — { artificial, the Pound / natural, the Pound
Barley hull'd, or Pearl-Barley, (22 *Car.* II. ca. 13.) { *not French, the* 112 lb. / *French*, the 112 lb.
Bay-berries, the 112 lb. (*for Dyers Uſe*) 8 *Geo.* 1. c. 15. *Free.*
Bdellium, the Pound
Benalbum, or Rubrum, the Pound
Benjamin of all Sorts, the Pound
Bevercods, vide *Caſtoreum.*
Bezoar Stone — { of *Eaſt-India*, the Ounce *Troy* / of *Weſt-India*, the Ounce *Troy*
Black Lead, the 112 lb.

Rates.	Not from the Place of their Growth, &c.								From the Place of their Growth in *British* Ships, &c.								
	Paid.				Repaid.				Paid.				Repaid.				
l. s. d.	l.	s.	d.	½₀	l.	s.	d.	½₀	l.	s.	d.	½₀	l.	s.	d.	½₀	
— 12 —	—	2	6	6	—	2	2	18	—	1	4	10	—	1	3	7	
— 3 —	—	—	7	12	—	—	6	14	—	—	4	3	—	—	3	17	Aa 10
— 2 —	—	—	5	1	—	—	4	10	—	—	2	15	—	—	2	11	
— 1 6	—	—	3	16	—	—	3	7	—	—	2	1	—	—	1	18	
— 3 —	—	—	7	12	—	—	6	14	—	—	4	3	—	—	3	17	
1 — —	—	4	2	10	—	3	8	16	—	2	3	10	—	2	1	12	Aa 10
— 12 —	—	2	6	6	—	2	2	18	—	1	4	10	—	1	3	7	
— — —	—	—	7	12	—	—	6	14	—	—	4	3	—	—	3	17	
1 — —	—	2	9	18	—	2	4	4	—	—	11	6	—	—	9	8	—C 10
6 — —	1	5	3	—	1	2	4	16	—	13	9	—	—	12	9	12	
— 15 —	—	3	1	18	—	2	9	12	—	1	8	13	—	1	7	4	Aa 10
— 6 —	—	1	3	3	—	1	1	9	—	—	8	5	—	—	7	13	
— 1 —	—	—	1	14	—	—	1	8	—	—	—	11	—	—	—	9	—C 10
9 — —	1	17	10	10	1	13	7	4	1	—	7	10	—	19	2	8	
— 2 —	—	—	5	1	—	—	4	10	—	—	2	15	—	—	2	11	
— 2 —	—	—	5	1	—	—	4	10	—	—	2	15	—	—	2	11	Aa 10
— 10 —	—	2	1	5	—	1	10	8	—	1	1	15	—	1	—	16	
— 3 —	—	—	7	12	—	—	6	14	—	—	4	3	—	—	3	17	
— — 8	—	—	1	3	—	—	—	19	—	—	—	8	—	—	—	6	—C 10
— 2 —	—	—	5	1	—	—	4	10	—	—	2	15	—	—	2	11	—Aa 10
— 9 —	—	1	10	15	—	1	8	3	—	1	—	8	—	—	11	10	Aa 10
— 4 —	—	—	10	2	—	—	8	19	—	—	5	10	—	—	5	2	
— 3 —	—	—	7	12	—	—	6	14	—	—	4	3	—	—	3	17	
— 4 6	—	—	11	7	—	—	10	2	—	—	6	4	—	—	5	15	
— 3 6	—	—	8	17	—	—	7	17	—	—	4	16	—	—	4	10	
— 7 6	—	1	6	19	—	1	4	16	—	—	10	6	—	—	9	12	Aa 10
— 10 —	—	2	1	5	—	1	10	8	—	1	1	15	—	1	—	16	
1 10 —	—	6	3	15	—	5	7	4	—	3	5	5	—	3	2	8	
5 — —	—	14	9	6	—	12	3	6	—	10	11	2	—	8	5	2	
5 — —	1	2	7	1	—	15	1	1	—	13	6	7	—	9	4	7	—Zb 29
— 7 6	—	1	6	19	—	1	4	16	—	—	10	6	—	—	9	12	
— 6 —	—	1	3	3	—	1	1	9	—	—	8	5	—	—	7	13	
— 15 —	—	3	1	18	—	2	9	12	—	1	8	13	—	1	7	4	Aa 10
9 — —	1	17	10	10	1	13	7	4	1	—	7	10	—	19	2	8	
1 10 —	—	6	3	15	—	5	7	4	—	3	5	5	—	3	2	8	
4 10 —	—	18	11	5	—	16	9	12	—	10	3	15	—	9	7	4	

DRUGS, *vocat.*

Blatta Bizantia, the Pound

Bolus — { Communis, or Armoniacus, the 112 ℔.
Verus, or fine Bole, the Pound

Borax — { in Paſte, or unrefin'd, commonly call'd Tinckul, the Pound
refined, the Pound

Bunkins, Holywortles, or Piſtolochia, the Pound

Cake-lack, vide *Gum-lack*.

Calamus, the Pound

Cambogium, or Gutta Gambæ, the Pound

Camphire — { refin'd, the Pound
unrefin'd, the Pound

Cancri oculus, the Pound

Cantharides, the Pound

Cardamoms, the Pound

Carlina, the Pound

Carolina, the Pound

Carpo Balſami, the Pound

Carrabe, or Succinum, the Pound

Caraway Seeds, the 112 ℔.

Carthamus Seeds, the Pound

Caſſia Fiſtula, the Pound, of all Sorts

Caſſia Ligna, the Pound

Caſtoreum, or Bevercods, the Pound

Ceruſſa, the 112 ℔.

Cetrach, the Pound

China Roots, the Pound

Cryſtal in broken Pieces, for Phyſick Uſes, the Pound

Ciceres white, and red, the Pound

Cinabrium, or Vermillion, the Pound

Ciperus — { Longus, & Rotundus, the 112 ℔.
Nuts, the Pound

Citrago, the Pound

Civit, the Ounce *Troy*

Coculus Indiæ, the Pound

Coloquintida, the Pound

Copperas, (*for Dyers Uſe*) 3 & 4 *A.* c. 4. { white, the 112 ℔.
blue of Danske, or Hungary, the 112

Coral — { white or red, for Phyſical Uſes, in Fragments, the Pound
whole — { *poliſhed*, the Pound
unpoliſhed, the Pound

Coriander Seeds —, the 112 ℔.

Cortex — { Caperum, the Pound
Guiaci, the 112 ℔.
Mandragonæ, the Pound

Rates.	Not from the Place of their Growth, &c.								From the Place of their Growth in *Britiſh* Ships, &c.								
	Paid.				Repaid.				Paid.				Repaid.				
	l.	s.	d.	$\frac{1}{20}$	l.	s.	d.	$\frac{1}{20}$	l.	s.	d.	$\frac{1}{20}$	l.	s.	d.	$\frac{1}{20}$	
	—	6	—		—	1	3	3	—	—	8	5	—	—	7	13	
	1	—	—		—	4	2	10	—	2	3	10	—	2	1	12	
	—	2	—		—	—	5	1	—	—	2	15	—	—	2	11	
	—	10	—		—	2	1	5	—	1	1	15	—	1	—	16	
	2	—	—		—	8	5	—	—	4	7	—	—	4	3	4	
	—	7	6		—	1	6	19	—	—	10	6	—	—	9	12	
	—	2	—		—	—	5	1	—	—	2	15	—	—	2	11	
	—	10	—		—	2	1	5	—	1	1	15	—	1	—	16	
	—	15	—		—	3	1	18	—	1	8	13	—	1	7	4	
	—	7	6		—	1	6	19	—	—	10	6	—	—	9	12	
	—	12	—		—	2	6	6	—	1	4	10	—	1	3	7	
	—	15	—		—	3	1	18	—	1	8	13	—	1	7	4	
	—	9	—		—	1	10	15	—	1	—	8	—	—	11	10	
	—	3	—		—	—	7	12	—	—	4	3	—	—	3	17	
	—	1	—		—	—	2	11	—	—	1	8	—	—	1	6	
	—	12	—		—	2	6	6	—	1	4	10	—	1	3	7	
	—	3	—		—	—	7	12	—	—	4	3	—	—	3	17	A 10
	3	12	—		—	15	1	16	—	8	3	—	—	7	8	3	
	—	2	—		—	—	5	1	—	—	2	15	—	—	2	11	
	—	4	6		—	—	11	7	—	—	6	4	—	—	5	15	
	—	5	—		—	1	—	13	—	—	6	18	—	—	6	8	
	1	10	—		—	6	3	15	—	3	5	5	—	3	2	8	
	4	10	—		—	18	11	5	—	10	3	15	—	9	7	4	
	—	3	—		—	—	7	12	—	—	4	3	—	—	3	17	
	1	—	—		—	4	2	10	—	2	3	10	—	2	1	12	
	—	10	—		—	2	1	5	—	1	1	15	—	1	—	16	
	—	1	6		—	—	3	16	—	—	2	1	—	—	1	18	
	—	7	6		—	1	6	19	—	—	10	6	—	—	9	12	
	5	—	—		1	1	—	10	—	11	5	10	—	10	8	—	
	—	2	—		—	—	5	1	—	—	2	15	—	—	2	11	
	—	3	—		—	—	7	12	—	—	4	3	—	—	3	17	
	6	—	—		1	5	3	—	1	2	4	16	—	13	9	—	—	12	9	12	
	—	6	—		—	1	3	3	—	1	1	5	—	—	8	5	—	—	7	13	
	—	6	—		—	1	3	3	—	1	1	5	—	—	8	5	—	—	7	13	
	2	—	—		—	5	7	16	—	4	8	8	—	1	10	12	—	1	6	16	C 10
	—	12	—		—	1	8	7	—	1	4	18	—	—	6	16	—	—	5	13	
	—	16	—		—	2	1	5	—	1	1	5	—	1	1	15	—	1	—	16	A 10
	3	—	—		—	16	4	10	—	14	11	8	—	10	7	10	—	10	1	16	Ab 10, 20
	3	—	—		—	12	7	10	—	11	2	8	—	6	10	10	—	6	4	16	
	3	—	—		—	12	7	10	—	11	2	8	—	6	16	10	—	6	4	16	
	—	3	—		—	—	7	12	—	—	6	14	—	—	4	3	—	—	3	17	A 2 10
	2	—	—		1	17	10	10	1	13	7	4	1	—	7	10	—	19	2	8	
	—	6	—		—	1	3	3	—	1	1	9	—	—	8	5	—	—	7	13	

Gortex

DRUGS, *vocat.*

Cortex { Tamariſci, the Pound
Winteranus, the Pound

Coſcus Dulcis & Amarus, the Pound

Cubebs, the Pound

Cummin Seeds, 112 lb.

Cuſcuta, the Pound

Cyclamen, or Panis Porcinus, the Pound

Daucus Creticus, the Pound

Diagredium, or Scammony, the Pound

Diptamus { Leaves, the Pound
Roots, the Pound

Doronicum, the Pound

Eleborus Albus, & Niger, the Pound

Epithemum, the Pound

Æs uſtum, the Pound

Euphorbium, the Pound

Fennel Seeds, the Pound

Fenugreek, the 112 lb.

Flory, the Pound

Folium Indiæ, the Pound

Fox Lungs, the Pound

Frankincenſe { not *French*, the 112 lb.
of *France*, or *Parroſm*, the 112 lb.

Galanga, the Pound

Galbanum, the Pound

General, the Pound

Gentiana, the Pound

Grains of Guinea, or French Grains, the 112 lb.

Grana { Pinæ, the Pound
Tinctorum, the Pound

Green Ginger, the Pound

Guinea Pepper, the Pound

Gum { Animi, the Pound
Arabick, or Gum Senica, (*for Dyers Uſe*) 8 *Geo.* c. 15.
Armoniack, the Pound
Caramen, the Pound
Carannæ, the Pound
Elemmi, the Pound
Guiaci, the Pound
Hederæ, the Pound
Juniperi, vide *Gum Sandrake*.
Lack, *voc.* { *Cake Lack* (*for Dyers Uſe*) the Pound. 3 & 4
Sticklack (*for Dyers Uſe*) 8 *Geo.* c. 15.
of all other Sorts, the Pound

Rate.	Not from the Place of their Growth, &c. Paid.				Not from the Place of their Growth, &c. Repaid.				From the Place of their Growth, in *British* Ships, &c. Paid.				From the Place of their Growth, in *British* Ships, &c. Repaid.				
	l.	*s.*	*d.*	$\frac{1}{2}\frac{1}{0}$	*l.*	*s.*	*d.*	$\frac{1}{2}\frac{1}{0}$	*l.*	*s.*	*d.*	$\frac{1}{2}\frac{1}{0}$	*l.*	*s.*	*d.*	$\frac{1}{2}\frac{1}{0}$	
2 —	—	—	5	1	—	—	4	10	—	—	2	15	—	—	2	11	
2 —	—	—	5	1	—	—	4	1	—	—	2	15	—	—	2	11	
5 —	—	1	—	13	—	—	11	4	—	—	6	18	—	—	6	8	
4 —	—	—	10	2	—	—	8	19	—	—	5	10	—	—	5	2	
— —	1	1	—	10	—	18	8	—	—	11	5	10	—	10	8	—	
3 —	—	—	7	12	—	—	6	14	—	—	4	3	—	—	3	17	
6 —	—	1	3	3	—	1	1	9	—	—	8	5	—	—	7	13	
12 —	—	2	6	6	—	2	2	18	—	1	4	10	—	1	3	7	
— —	—	12	7	10	—	11	2	8	—	6	10	10	—	6	4	16	
3 —	—	—	7	12	—	—	6	14	—	—	4	3	—	—	3	17	
4 6	—	—	11	7	—	—	10	2	—	—	6	4	—	—	5	15	Aa 18
7 6	—	1	6	19	—	1	4	16	—	—	10	6	—	—	9	12	
2 —	—	—	5	1	—	—	4	10	—	—	2	15	—	—	2	11	
3 —	—	—	7	12	—	—	6	14	—	—	4	3	—	—	3	17	
4 —	—	—	10	2	—	—	8	19	—	—	5	10	—	—	5	2	
2 —	—	—	5	1	—	—	4	10	—	—	2	15	—	—	2	11	
1 6	—	—	3	16	—	—	3	7	—	—	2	1	—	—	1	18	
5 —	—	5	5	13	—	8	4	16	—	5	1	17	—	4	9	12	
6 —	—	1	3	3	—	1	1	9	—	—	8	5	—	—	7	13	
15 —	—	3	1	18	—	2	9	12	—	1	8	13	—	1	7	4	
5 —	—	1	10	15	—	1	8	3	—	1	—	8	—	—	11	10	
16 —	—	7	6	18	—	6	8	13	—	4	1	10	—	3	10	1	
16 —	—	12	3	3	—	8	4	18	—	5	8	5	—	4	4	17	Zb 29
4 6	—	—	11	7	—	—	10	2	—	—	6	4	—	—	5	15	
4 6	—	—	11	7	—	—	10	2	—	—	6	4	—	—	5	15	
4 —	—	—	10	2	—	—	8	15	—	—	5	10	—	—	5	2	
1 6	—	—	3	16	—	—	3	7	—	—	2	1	—	—	1	18	
10 —	—	18	11	5	—	16	9	12	—	10	5	15	—	9	7	4	A 10
3 —	—	—	7	12	—	—	6	14	—	—	4	3	—	—	3	17	
7 6	—	1	6	19	—	1	4	16	—	—	10	6	—	—	9	12	
6 —	—	—	3	3	—	1	1	9	—	—	8	5	—	—	7	13	
3 —	—	—	7	12	—	—	6	14	—	—	4	3	—	—	3	17	
3 —	—	—	7	12	—	—	6	14	—	—	4	3	—	—	3	17	
3 —	—	—	7	12	—	—	6	14	—	—	4	3	—	—	3	17	
1 6	—	—	3	16	—	—	3	7	—	—	2	1	—	—	1	18	
12 —	—	2	6	6	—	2	2	18	—	1	4	10	—	1	3	7	Aa 10
2 6	—	—	6	6	—	—	5	1	—	—	3	9	—	—	3	4	
12 —	—	2	6	6	—	2	2	18	—	1	4	10	—	1	3	7	
12 —	—	2	6	6	—	2	2	18	—	1	4	10	—	1	3	7	
1 —	—	—	1	14	—	—	1	8	—	—	—	11	—	—	—	9	C 10
3 —	—	—	7	12	—	—	6	14	—	—	4	3	—	—	3	17	Aa 10

DRUGS, *votat.*

Gum
- Opoponax, the Pound
- Sandrake, or Juniperi, the 112 lb.
- Sarcocol, the Pound
- Serapinum, or Sagapenum, the Pound
- Taccamahaccæ, the Pound
- Tragagant, the Pound

Gutta Gambæ, vide *Cambogium.*

Hermodactilus, the Pound

Holliwortles, vide *Bukins.*

Horns of Harts, or Stags, the Hundred

Hypociſtis, the Pound

Incenſe, or Olibanum, the 112 lb.

Jolop, the Pound

Ireos, the 112 lb.

Iſonglaſs (*for Dyers Uſe*) 8 *Geo.* c. 15. *Free.*

Jujubes, the Pound

Juniper Berries, the 112 lb.

Labdanum, or Lapadonum, the Pound

Lack, vide *Gum-Lack.*

Lapis
- Calaminaris, the 112 lb.
- Contra Yerva, the Ounce
- Hematitis, the Pound
- *Judaicus*, the Pound
- Lazuli, the Pound
- Tutiæ, the Pound

Leaves of
- Roſes, the Pound
- Violets, or Flowers, the Pound

Lentils, the Pound

Lignum
- Aloes, the Pound
- Aſphaltum, the Pound
- Nephreticum, the Pound
- *Rhodium*, the 112 lb.
- Vitæ the 112 lb.

Limum, vide *Argentum ſublime.*

Litharge
- of Gold,
- of Silver,

} the 112 lb. (*for Dyers Uſe*) 3 & 4 *A.* c. 4.

Locuſt, the Pound

Lupines, the 112 lb.

Lyntiſcus, or Xylobalſamum, the Pound

Madder Roots, or Rubea Tinctorum (*for Dyers Uſe*) 8 *Geo.* c. 15. *Free.*

Manna, the Pound

Marmelade, the Pound

Maſtick
- red, the Pound
- white, the Pound

Rates.			Not from the Place of their Growth, &c.								From the Place of their Growth, in *British* Ships, &c.								
			Paid.				Repaid.				Paid.				Repaid.				
	l.	*s.*	*d.*		*l.*	*s.*	*d.*		*l.*	*s.*	*d.*		*l.*	*s.*	*d.*		
1	—	—	—	4	2	10	—	3	8	16	—	2	3	10	—	2	1	12	1
4	4	—	—	17	8	2	—	15	8	3	—	9	7	10	—	8	11	10	
	4	6	—	—	11	7	—	—	10	2	—	—	6	4	—	—	5	15	
	4	6	—	—	11	7	—	—	10	2	—	—	6	4	—	—	5	15	
	12	—	—	2	6	6	—	2	2	18	—	1	4	10	—	1	3	7	
	3	—	—	—	7	12	—	—	6	14	—	—	4	3	—	—	3	17	
	6	—	—	1	3	3	—	1	1	9	—	—	8	5	—	—	7	13	Aa 10
4	10	—	—	18	11	5	—	16	9	12	—	10	3	15	—	9	7	4	
	6	—	—	1	3	3	—	1	1	9	—	—	8	5	—	—	7	13	
5	—	—	3	3	1	10	2	16	—	—	1	14	4	10	1	12	—	—	
	12	—	—	2	6	6	—	2	2	18	—	1	4	10	—	1	3	7	
7	10	—	1	11	6	15	1	8	—	—	—	17	2	5	—	16	—	—	
	3	—	—	—	7	12	—	—	6	14	—	—	4	3	—	—	3	17	1
3	—	—	—	12	7	10	—	11	2	8	—	6	10	10	—	6	4	16	
	3	—	—	—	7	12	—	—	6	14	—	—	4	3	—	—	3	17	
2	10	—	—	10	6	5	—	9	4	—	—	5	8	15	—	5	4	—	
	15	—	—	3	1	18	—	2	9	12	—	1	8	13	—	1	7	4	
	3	—	—	—	7	12	—	—	6	14	—	—	4	3	—	—	3	17	
	3	—	—	—	7	12	—	—	6	14	—	—	4	3	—	—	3	17	
1	10	—	—	6	3	15	—	5	7	4	—	3	5	5	—	3	2	8	
	3	—	—	—	7	12	—	—	6	14	—	—	4	3	—	—	3	17	Aa 10
	3	—	—	—	7	12	—	—	6	14	—	—	4	3	—	—	3	17	
	2	—	—	—	5	1	—	—	4	10	—	—	2	15	—	—	2	11	
	—	9	—	—	1	18	—	—	1	14	—	—	1	1	—	—	—	19	
1	10	—	—	6	3	15	—	5	7	4	—	3	5	5	—	3	2	8	
	3	—	—	—	7	12	—	—	6	14	—	—	4	3	—	—	3	17	
	12	—	—	2	6	6	—	2	2	18	—	1	4	10	—	1	3	7	
1	10	—	—	6	3	15	—	5	7	4	—	3	5	5	—	3	2	8	
1	10	—	—	6	3	15	—	5	7	4	—	3	5	5	—	3	2	8	
	12	—	—	1	8	7	—	1	4	18	—	—	6	16	—	—	5	13	C 10
	10	—	—	1	4	19	—	1	2	2	—	—	5	13	—	—	4	14	
	4	—	—	—	10	2	—	—	8	19	—	—	5	10	—	—	5	2	
1	10	—	—	6	3	15	—	5	7	4	—	3	5	5	—	3	2	8	Aa 10
	5	—	—	1	—	13	—	—	11	4	—	—	6	18	—	—	6	8	
	7	6	—	1	6	19	—	1	4	16	—	—	10	6	—	—	9	12	
	3	—	—	—	7	12	—	—	6	14	—	—	4	3	—	—	3	17	
	3	—	—	—	7	12	—	—	6	14	—	—	4	3	—	—	3	17	Aa 10
	10	—	—	2	1	5	—	1	10	8	—	1	1	15	—	1	—	10	

Inwards.

DRUGS, *vocat.*

Mechoacan, the Pound

Mercury { precipitat, the Pound
sublimat, the Pound

Millium Solis, the Pound

Mirabolanes { condited, the Pound
dry, the Pound

Myrtle Berries the Pound
Mithridate *Venetia*, the Pound
Mummia, the Pound

Musk { the Ounce *Troy*
Cods, the Dozen

Myrrha, the Pound
Nardus *Celtica*, or Spica *Romana*, the 112 ℔.
Nigella, the Pound
Nitrum, the Pound
Nutmegs condited, the Pound

Nux { de Ben, the Pound
Cupreſſi, the Pound
Indica, the Piece
Pini, or Grana Pini, the Pound
Nux Piſtachia, vide *Piſtachias*.
Vomica, the Pound

Olibanum, or Incenſe, the 112 ℔.
Opium, the Pound
Orabus, the Pound

Orange-flower { Oyntment, the Pound
Water, the Gallon

Orcant, or Almiet, the Pound.
Origanum, the Pound
Orpment, or Auripigmentum, the 112 ℔.
Oſipium Huirredum, the Pound
Oſſa de corde Cervi, the Pound

Oyl { of Almonds, the Pound
of Amber, the Pound
de Bay, the 112 ℔.
de Ben, the Pound
of Mace or Nutmegs, the Pound
Petroleum, the Pound
of Roſemary, the Pound
de Scorpions, the Pound
of Spike the Pound
of Turpentine, the Pound

Panis Porcinus, *vide* Cyclamen.
Panther, the Pound

ates.		Not from the Place of their Growth, &c.								From the Place of their Growth, in *British* Ships, &c.								
		Paid.				Repaid.				Paid.				Repaid.				
s.	*d.*	*l.*	*s.*	*d.*	$\frac{1}{20}$	*l.*	*s.*	*d.*	$\frac{1}{20}$	*l.*	*s.*	*d.*	$\frac{1}{20}$	*l.*	*s.*	*d.*	$\frac{1}{20}$	
7	0	—	1	0	19	—	1	4	16	—	—	10	6	—	—	9	12	
—	—	—	4	2	10	—	3	8	16	—	2	3	10	—	2	1	12	
9	—	—	1	10	15	—	1	8	3	—	1	—	8	—	—	11	10	
3	—	—	—	7	12	—	—	6	14	—	—	4	3	—	—	3	17	
5	—	—	1	—	13	—	—	11	4	—	—	6	18	—	—	6	8	
3	—	—	—	7	12	—	—	6	14	—	—	4	3	—	—	3	17	
3	—	—	—	7	12	—	—	6	14	—	—	4	3	—	—	3	17	
10	—	—	5	3	15	—	5	7	4	—	3	5	5	—	3	2	8	
3	—	—	—	7	12	—	—	6	14	—	—	4	3	—	—	3	17	
—	—	1	5	3	—	1	2	4	16	—	13	9	—	—	12	9	12	
—	—	1	5	3	—	1	2	4	16	—	13	9	—	—	12	9	12	
9	—	—	1	10	15	—	1	8	3	—	1	—	8	—	—	11	10	
16	—	3	10	8	8	3	2	8	13	1	18	6	—	1	15	10	1	
2	—	—	—	5	1	—	—	4	10	—	—	2	15	—	—	2	11	
6	—	—	1	3	3	—	1	1	9	—	—	8	5	—	—	7	13	
12	—	—	2	6	6	—	2	2	18	—	1	4	10	—	1	3	7	
3	—	—	—	7	12	—	—	6	14	—	—	4	3	—	—	3	17	Aa. 10
2	—	—	—	5	1	—	—	4	10	—	—	2	15	—	—	2	11	
1	6	—	—	3	16	—	—	3	7	—	—	2	1	—	—	1	18	
3	—	—	—	7	12	—	—	6	14	—	—	4	3	—	—	3	17	
2	—	—	—	5	1	—	—	4	10	—	—	2	15	—	—	2	11	
—	—	3	3	1	10	2	16	—	—	1	14	4	10	1	12	—	—	
10	—	—	6	3	15	—	5	7	4	—	3	5	5	—	3	2	8	
1	6	—	—	3	16	—	—	3	7	—	—	2	1	—	—	1	18	
7	6	—	1	6	19	—	1	4	16	—	—	10	6	—	—	9	12	
15	—	—	3	1	18	—	2	9	12	—	1	8	13	—	1	7	4	
3	—	—	—	7	12	—	—	6	14	—	—	4	3	—	—	3	17	
2	—	—	—	5	1	—	—	4	10	—	—	2	15	—	—	2	11	
—	—	1	5	3	—	1	2	4	16	—	13	9	—	—	12	9	12	
1	6	—	—	3	16	—	—	3	7	—	—	2	1	—	—	1	18	
—	—	1	5	3	—	1	2	4	16	—	13	9	—	—	12	9	12	
3	—	—	—	7	12	—	—	6	14	—	—	4	3	—	—	3	17	
10	—	—	7	3	—	—	6	6	9	—	3	9	1	—	3	6	4	Ab. 10, 1
—	—	1	5	3	—	1	2	4	16	—	13	9	—	—	12	9	12	
—	—	—	4	2	10	—	3	8	16	—	2	3	10	—	2	1	12	
18	—	—	3	9	9	—	3	4	7	—	2	—	15	—	1	11	—	
5	—	—	1	—	13	—	—	11	4	—	—	6	18	—	—	6	8	
4	—	—	5	—	12	—	4	5	15	—	2	9	—	—	2	6	14	
8	—	—	1	8	4	—	1	5	18	—	—	11	—	—	—	10	5	Aa. 18
5	—	—	1	—	13	—	—	11	4	—	—	6	18	—	—	6	8	
1	6	—	—	3	16	—	—	3	7	—	—	2	1	—	—	1	18	
—	—	2	10	6	—	2	4	9	12	1	7	6	—	1	5	7	4	

Parrosin

DRUGS, *vocat.*

Parroſin (*vide* Frankincenſe)
Pearl beaten, the Ounce Troy
Pellitory, the Pound
Pepper Long, the Pound
Piony Seeds, the Pound
Piſtachias, or Nux Piſtachiæ, the Pound
Piſtolochia, vide *Bunkins*.
Pix *Burgundia*, the 112 lb.
Polipodium, the Pound
Polium Montanum, the Pound
Pomegranate Peels (*for Dyers Uſe*) 8 *Geo.* ca. 15. *Free.*
Poppy Seeds, the Pound
Precipitat (*vide* Mercury precip.)
Prunelloes, or Prunes of *Brunolia*, the Pound
Pſyllium, the Pound
Quickſilver (*vide* Argentum Sublime.)
Radix — Contra Yerva, the Pound; Eſulæ, the Pound; Peonæ, the Pound; Scorcionera, the Pound
Rhabarbarum, or Rhubarb, the Pound
Rhaponticum, the Pound
Red Lead, the 112 lb.
Roſalgar (*vide* Arſnick.)
Roſſet, the Pound
Rubea Tinctorum, vide *Madder Roots*.
Sal — Alkali, the Pound; Armoniacum (*for Dyers Uſe*); Gem (*for Dyers Uſe*); Nitre, the Pound — 8 *Geo.* ca. 15. *Free.*
Sandiver, the 112 lb.
Sandracha, or Gum Sandracha, or Gum Juniperi, the 112 lb.
Sanguis — Draconis, the Pound; Hirci, the Pound
Sarſaparilla, the Pound
Saſſafras Wood, or Roots, the 112 lb.
Saunders — Red, *alias* Stock (*for Dyers Uſe*) 8 *Geo.* c. 15. *Free.*; White, the Pound; Yellow, the Pound
Scamony (*vide* Diagredium)
Sincus Marinus, the Piece
Scordium, the Pound
Scorpions, the Piece
Sebeſtines, the Pound

ates.		Not from the Place of their Growth, &c.								From the Place of their Growth, in *British* Ships, &c.								
		Paid.				Repaid.				Paid.				Repaid.				
s.	*d.*	*l.*	*s.*	*d.*	$\frac{1}{20}$	*l.*	*s.*	*d.*	$\frac{1}{20}$	*l.*	*s.*	*d.*	$\frac{1}{20}$	*l.*	*s.*	*d.*	$\frac{1}{20}$	
10	—	—	2	1	5	—	1	10	8	—	1	1	15	—	1	—	16	
1	6	—	—	3	16	—	—	3	7	—	—	2	1	—	—	1	18	
3	—	—	—	7	12	—	—	6	14	—	—	4	3	—	—	3	17	Aa 10
2	—	—	—	5	1	—	—	4	10	—	—	2	15	—	—	2	11	
3	—	—	—	7	12	—	—	6	14	—	—	4	3	—	—	3	17	
5	—	—	15	3	19	—	10	6	2	—	7	1	6	—	5	6	1	Zb 29
1	—	—	—	2	11	—	—	2	5	—	—	1	8	—	—	1	6	
2	—	—	—	5	1	—	—	4	10	—	—	2	15	—	—	2	11	
2	—	—	—	5	1	—	—	4	10	—	—	2	15	—	—	2	11	
3	—	—	—	7	12	—	—	6	14	—	—	4	3	—	—	3	17	
2	—	—	—	5	1	—	—	4	10	—	—	2	15	—	—	2	11	
10	—	—	2	1	5	—	1	10	8	—	1	1	15	—	1	—	16	
3	—	—	—	7	12	—	—	6	14	—	—	4	3	—	—	3	17	
2	—	—	—	5	1	—	—	4	10	—	—	2	15	—	—	2	11	
10	—	—	2	1	5	—	1	10	8	—	1	1	15	—	1	—	16	
—	—	—	12	7	10	—	11	2	8	—	6	10	10	—	6	4	16	
—	—	—	8	5	—	—	7	5	12	—	4	7	—	—	4	3	4	
10	—	—	10	6	5	—	9	4	—	—	5	8	15	—	5	4	—	
1	6	—	—	3	16	—	—	3	7	—	—	2	1	—	—	1	18	Aa 10
12	—	—	2	6	6	—	2	2	18	—	1	4	10	—	1	3	7	
4	6	—	—	11	7	—	—	10	2	—	—	6	4	—	—	5	15	
10	—	—	6	3	15	—	5	7	4	—	3	5	5	—	3	2	8	
4	—	—	17	8	2	—	15	8	3	—	9	7	10	—	8	11	10	
10	—	—	2	1	5	—	1	10	8	—	1	1	15	—	1	—	16	
3	—	—	—	7	12	—	—	6	14	—	—	4	3	—	—	3	17	
10	—	—	2	1	5	—	1	10	8	—	1	1	15	—	1	—	16	
—	—	—	12	7	10	—	11	2	8	—	6	10	10	—	6	4	16	
3	—	—	—	7	12	—	—	6	14	—	—	4	3	—	—	3	17	
6	—	—	1	3	3	—	1	1	9	—	—	8	5	—	—	7	13	
1	—	—	—	2	11	—	—	2	5	—	—	1	8	—	—	1	6	
1	6	—	—	3	16	—	—	3	7	—	—	2	1	—	—	1	18	
—	9	—	—	1	18	—	—	1	14	—	—	1	1	—	—	—	19	
3	—	—	—	7	12	—	—	6	14	—	—	4	3	—	—	3	17	

Seeds

DRUGS, *vocat.*

Seeds for Gardens of all Sorts, the Pound
Seler Montanus, the Pound
Semen Cucumeris, Cucurb, Citrol, Melon, the Pound
Sena, the Pound
Soldonella, the Pound
Sperma ceti — { Courſe, Oily, the 112 lb. / Fine, the Pound
Spica *Romana* (*vide* Nardus *Celtica*.)
Spikenard, the Pound
Spodium, the Pound
Spunges, the Pound
Squilla, the 112 lb.
Squinanthum, the Pound
Staphiſager, the 112 lb.
Stechados, the Pound
Stibium (*vide* Antimonium prepar.)
Stick-lack (vide *Gum-lack.*
Stock, vide *Saunders-red.*
Storax — { Calamita, the Pound / Liquida, the Pound
Succinum, vide *Carrabe.*
Succus Liquoritiæ, the Pound
Sulphur Vivum, the Pound
Talke — { green, the Pound / white, the Pound
Tamarindes, the Pound
Terra — { Lemnia, the Pound / Sigillata, the Pound
Thlaſpii Semen, the Pound
Tincul, vide *Borax.*
Tornſal (*for Dyers Uſe*) 8 *Geo.* ca. 15. *Free.*
Treacle — { common, the Pound / of *Venice*, the Pound
Trociſci de Vipera, the Ounce Troy
Turbith — { the Pound / Thapſiæ, the Pound
Turmerick, the Pound
Turpentine — { common { *from the Britiſh Plantations*, the 112 lb. / *from all other Parts*, the 112 lb. / of *Venice*, *Scio*, or *Cyprus*, the Pound
Verdigreaſe (*for Dyers Uſe*) 8 *Geo.* ca. 15. *Free.*
Vermillion (*vide* Cinabrium.)
Verniſh, the 112 lb.
Viſcus Quercinus, the Pound

ates.	Not from the Place of their Growth, &c.								From the Place of their Growth, in *British* Ships, &c.								
	Paid.				Repaid.				Paid.				Repaid.				
s. d.	l.	s.	d.	$\frac{1}{20}$	l.	s.	d.	$\frac{1}{20}$	l.	s.	d.	$\frac{1}{20}$	l.	s.	d.	$\frac{1}{20}$	
2 —	—	—	5	1	—	—	4	10	—	—	2	15	—	—	2	11	
2 —	—	—	5	1	—	—	4	10	—	—	2	15	—	—	2	11	
2 —	—	—	5	1	—	—	4	10	—	—	2	15	—	—	2	11	
7 6	—	1	6	19	—	1	6	16	—	—	10	6	—	—	9	12	
2 —	—	—	5	1	—	—	4	10	—	—	2	15	—	—	2	11	
— —	2	10	6	—	2	4	5	12	1	7	6	—	1	6	7	4	
15 —	—	3	1	18	—	2	5	12	—	1	8	13	—	1	7	4	
— —	—	4	2	10	—	3	2	16	—	2	3	10	—	2	1	12	
4 6	—	—	11	[illegible]	—	—	1	[illegible]	—	—	6	4	—	—	5	15	} Aa 10
10 —	—	2	1	5	—	1	10	8	—	1	2	15	—	1	—	16	
15 —	—	15	9	8	—	14	—	—	—	8	7	3	—	8	—	—	
10 —	—	2	1	5	—	1	10	8	—	1	1	15	—	1	—	16	
— —	1	5	3	—	—	2	4	16	—	15	9	—	—	12	5	12	
2 6	—	—	6	6	—	—	5	12	—	—	3	9	—	—	3	4	
15 —	—	3	1	18	—	2	5	12	—	1	8	13	—	1	7	4	
3 —	—	—	7	12	—	—	6	14	—	—	4	3	—	—	3	17	
3 —	—	1	5	14	—	1	4	17	—	1	3	—	—	1	2	14	— Aa 17
2 —	—	—	5	1	—	—	4	10	—	—	2	15	—	—	2	11	
6 —	—	1	3	3	—	1	1	9	—	—	8	5	—	—	7	13	
1 6	—	—	3	16	—	—	3	7	—	—	2	1	—	—	1	19	
2 6	—	—	6	6	—	—	5	12	—	—	2	6	—	—	3	4	
15 —	—	3	1	18	—	2	[illegible]	[illegible]	—	1	8	13	—	1	7	4	
9 —	—	1	10	[illegible]	—	1	8	3	—	1	—	8	—	—	11	10	
3 —	—	—	7	12	—	—	6	14	—	—	4	3	—	—	3	17	} Aa 10
6 —	—	1	3	3	—	1	1	9	—	—	8	5	—	—	7	13	
10 —	—	6	3	15	—	[illegible]	7	4	—	3	5	5	—	3	2	8	
15 —	—	3	1	18	—	2	9	12	—	1	8	13	—	1	7	4	
15 —	—	3	1	18	—	2	9	12	—	1	8	13	—	1	7	4	
6 —	—	1	3	3	—	1	1	9	—	—	8	5	—	—	7	13	
3 —	—	—	7	12	—	—	6	14	—	—	4	3	—	—	[illegible]	17	
10 —	—	4	3	15	—	3	7	4	—	1	5	5	—	1	2	8	— Ac 10
10 —	—	6	3	15	—	[illegible]	7	4	—	3	5	5	—	3	2	8	
5 —	—	1	—	13	—	—	11	4	—	—	6	18	—	—	6	8	} Aa 10
— —	1	5	3	—	—	[illegible]	4	16	—	3	9	—	—	12	9	12	
12 —	—	2	6	6	—	2	2	18	—	1	4	10	—	1	3	7	

Vitriolum

Inwards.

DRUGS, *vocat.*

Vitriolum Romanum, the Pound
Umber, the 112 lb.
White Lead, the 112 lb.
Worm-seeds, the Pound
Xylobalsamum (*vide* Lyntiscus.)
Zedoaria, the Pound

All Drugs imported directly from the Place of their Growth, in *British*-bu
pingz, are to be rated, one Third Part of the aforesaid Rates, and no
(*except the Old Subsidy on Hull'd Barley, the Impost* 1690, *on Succus Li*
and the New Duty, Branch N° 23.)

DRUGS RATED,—
- *French, for every* 20 s. *Rate* — *for Dyers Use* / *not for Dyers Use*
- *East-Indian for every* 20 s. *Rate* — *Manufactured*— *for Dyers Use* / *not for Dyers Use*; *Unmanufactured, as from other Places.*

DRUGS UNRATED, *for every* 20 s. *Value upon Oath*,—
- *French* — *for Dyers Use* / *not for Dyers Use* — *for the Old Duties* / *for Branch*, N° 23.
- *East-Indian*, vide *page* 75, 76, *and* 82.
- *From all other Places* — *for Dyers Use* / *not for Dyers Use* — *for the Old Duties* / *for Branch*, N° 23.

Rates.	Not from the Place of their Growth, &c.								From the Place of their Growth in *British* Ships, &c.								
	Paid.				Repaid.				Paid.				Repaid.				
	l.	*s.*	*d.*	$\frac{1}{20}$	*l.*	*s.*	*d.*	$\frac{1}{20}$	*l.*	*s.*	*d.*	$\frac{1}{20}$	*l.*	*s.*	*d.*	$\frac{1}{20}$	
3 —	—	—	7	12	—	—	6	12	—	—	4	3	—	—	3	13	
— —	—	12	7	10	—	11	2	8	—	10	10	10	—	6	4	16	
— —	—	12	7	10	—	11	2	8	—	10	10	10	—	6	4	16	
10 —	—	2	1	5	—	1	10	8	—	1	1	15	—	1	—	16	Aa 10
10 —	—	2	1	5	—	1	10	8	—	1	1	15	—	1	—	16	
— —	—	10	7	13	—	5	1	15	—	3	6	11	—	1	8	13	Za 29
— —	—	6	9	15	—	4	8	1	—	3	1	18	—	2	5	7	Zb 29
— —	—	—	—	—	—	—	—	—	—	1	6	16	—	1	4	18	C 25
— —	—	—	—	—	—	—	—	—	—	2	6	—	—	2	4	2	Aa 25
— —	—	10	7	13	—	5	1	15	—	10	7	13	—	5	1	19	Za 29
— —	—	13	4	1	—	7	10	7	—	13	4	1	—	7	10	7	Zb 29
— —	—	4	—	—	—	4	—	—	—	4	—	—	—	4	—	—	
— —	—	1	10	13	—	1	4	19	—	1	10	13	—	1	4	19	C 10
— —	—	4	7	1	—	4	1	7	—	4	7	1	—	4	1	7	Aa 10
— —	—	4	—	—	—	4	—	—	—	4	—	—	—	4	—	—	

E.

EArlings, the Groce, cont. 12 Dozen

Earthen Wares, *vocat.*
- Brick Stones, by the Thouſand
- *Flanders* Tiles to ſcour with, the Thouſand
- *Gally* Tiles, the Foot
- Paving Tiles, the Thouſand
- Tiles, called Pan-Tiles, the Thouſand
- All other Sorts of Earthen Ware (*except* China *Ware*) not particularly mention'd, for every 20 *s.* Value *upon Oath.*
- *China Ware*, vide Pag. 73, 82.

East-India Goods, vide *from* pag. 67, *to* 83.

Ebony Wood
- the 112 lb. (*but ſee in* W.)
- *from the* Britiſh *Plantations* (8 *Geo.* c. 12.) *Free.*

Eggs, the 120

Elephants Teeth, the 112 lb.

Emeralds, vide *Diamonds.*

Emery Stones, the 112 lb.

F.

Fans
- FOR Corn, the Piece
- of Paper the Dozen
- for Women and Children, *French* Making, the Dozen

Feather-Beds, old or new, the Piece

Feathers
- for Beds, the 112 lb.
- *vocat.* Eſtridge, or Oſtridge-Feathers: dreſs'd, the Pound; undreſs'd, the Pound

Felts for Cloaks, *French* making, 3 1/2 Yards long, 1 1/2 Yard broad, the Felt

Fiddles for Children, the Dozen

Figs, vide *in Grocery.*

Figuretto, the Yard

Files, the Groce, cont. 12 Dozen

And beſides for every 112 lb. *Iron*

Fire-ſhovels, the Dozen

And beſides, for every 112 lb.

Fireſhovel-Plates, the 112 lb.

Fiſh, *viz.*
- *Taken by* Britiſh, *and imported in* Britiſh *Ships.* Free.
- *Taken by Foreigners, but imported by* Britiſh *in* Britiſh *Ships,* a
- Eels, *vocat.*: Pimper-Eels, the Barrel; Quick-Eels, the Ship's Lading; Shaft, Kine, or Dole-Eels, the Barrel; Spruce-Eels, the Barrel; Stub-Eels, the Barrel
- Stockfiſh, *vocat.* the 120
- Cropling, the Laſt, cont. 10 Hundred

Rates.			Duties to be Paid.				Repaid.				
l.	s.	d.	l.	s.	d.	$\frac{1}{20}$	l.	s.	d.	$\frac{1}{20}$	
1	—	—	—	5	7	19	—	5	2	5	—A 13
1	—	—	—	2	10	4	—	2	4	10	}
2	—	—	—	5	8	8	—	4	9	—	} B
—	1	—	—	—	1	14	—	—	1	8	}
3	—	—	—	8	6	12	—	7	1	10	}
8	—	—	1	10	3	12	1	6	6	—	—D 47
1	10	—	—	6	7	9	—	5	10	18	—A 15
1	—	—	—	2	10	4	—	2	4	10	—B
—	1	8	—	—	2	17	—	—	2	7	—B
4	—	—	—	18	10	16	—	17	—	—	—D 26
—	8	—	—	1	1	14	—	—	11	8	—B
—	6	8	—	—	11	8	—	—	9	10	} B
—	6	8	—	—	11	8	—	—	9	10	}
2	—	—	1	5	—	18	—	14	1	10	—Z 29
2	13	4	—	7	7	4	—	6	4	—	}
6	—	—	—	17	1	4	—	14	3	—	} B
2	—	—	—	5	8	8	—	4	9	—	}
1	—	—	—	2	10	4	—	2	4	10	}
4	—	—	2	10	1	16	1	8	3	—	—Z 29
—	4	—	—	—	6	17	—	—	5	14	—B
—	8	4	—	1	2	5	—	—	11	17	—B
2	—	—	—	5	8	8	—	4	9	—	}
—	—	—	—	4	8	5	—	4	8	5	}
—	13	4	—	1	10	16	—	1	7	—	} A 16
—	—	—	—	4	8	5	—	4	8	5	}
—	13	4	—	6	7	1	—	6	3	5	}
1	—	—	—	4	3	12	—	2	4	10	—Af
20	—	—	2	17	—	—	2	7	6	—	—B
1	10	—	—	6	5	8	—	3	6	15	}
2	—	—	—	8	7	4	—	4	9	—	}
2	6	8	—	10	—	8	—	5	6	10	} Af
—	13	4	—	2	10	8	—	1	7	—	}
6	13	4	1	8	8	—	—	15	10	—	}

Fishg

Fiſh, *viz.*
- Stockfiſh, *vocat.*
  - Lubfiſh — the 120 ; the Laſt, cont. 10 Hundreds
  - Titling — the 120 ; the Laſt, cont. 10 Hundreds
- *Taken by, or bought of Foreigners, prohibited to be imported,* &c.
- Codfiſh, — the Barrel ; the Laſt, cont. 12 Barrels ; the 120
- Cods-Heads, the Barrel
- Cole-Fiſh, the 120
- Gullfiſh, the Barrel
- Haddock, the Barrel
- Herrings
  - white, full, or ſhotten — the Barrel ; the Laſt, cont. 12 Barrels
  - red — the Cade, cont. 5 Hundreds ; the Laſt, cont. 20 Cades
- Lamperns, the Piece
- Lings of all Sorts, the 120
- *Newland* Fiſh
  - ſmall, the 120
  - middle Sort, the 120
  - great, the 120
- Salmon — the Barrel ; Girls, the Barrel
- Seal-Fiſh, the Fiſh
- Whitings, the Barrel

Flannel, the Yard

Flasks
- Covered
  - with Leather, the Dozen
  - *And beſides, if the Leather be moſt valuable, for every* — 20 s. *Value* — *Pound Weight*
  - with Velvet, the Dozen
- of Horn, the Dozen

Flax
- dreſs'd, or wrought Flax, the 112 lb
- *Spruce, Muſcovy,* and all Flax undreſs'd, the 112 lb.
- *Iriſh, if* per *Certificate* (1 Annæ, *Seſſ.* 2. c. 8.) — *Free.*

Fleams to let Blood, the Piece
And beſides, for every 112 lb. *Steel*
Flocks, the 112 lb.
Flutes, courſe, the Groce, cont. 12 Dozen
Frize, of *Ireland*, the Yard
French Goods, vide *Pag.* 64, 65, 66.
Frizado, the Piece, cont. 24 Yards

Furs, *vocat.*
- Armins, the Timber, cont. 40 Skins
- Badgers Skins, the Piece
- Bears Skins
  - Black or Red, the Piece
  - White, the Piece

Rates.			Duties to be Paid.				Repaid.				
l.	s.	d.	l.	s.	d.	½	l.	s.	d.	½	
1	6	8	—	5	8	16	—	3	2	—	
13	6	8	2	17	4	—	1	11	8	—	Af
—	6	8	—	1	5	4	—	—	9	10	
3	6	8	—	14	4	—	—	7	11	—	
—	13	4									
8	—	—									
2	6	8									
—	3	4									
1	—	—									
—	6	8									
—	6	8									
—	8	4									
5	—	—									
—	8	4									
8	6	8									
—	1	—									
3	6	8									
—	10	—									
1	—	—									
1	10	—									
2	—	—									
—	15	—									
—	13	4									
—	3	4									
—	1	8	—	—	4	15	—	—	4	5	—D 27
—	5	—	—	1	5	—	—	1	3	11	
—	—	—	—	6	—	—	—	—	—	—	G 13
—	—	—	—	—	—	—	—	—	3	—	
2	—	—	—	11	3	18	—	10	4	10	—A 13
—	6	8	—	—	11	8	—	—	9	10	—B
15	—	—	3	15	5	5	3	8	3	15	
1	—	—	—	3	1	17	—	2	8	3	Ah 28
—	—	2	—	—	—	6	—	—	—	5	
—	—	—	—	5	1	18	—	5	1	18	A 37
2	—	—	—	5	8	8	—	4	9	—	
1	—	—	—	2	10	4	—	2	4	10	B
—	—	9	—	—	4	11	—	—	4	7	—D 30
8	—	—	1	2	9	12	—	19	—	—	—B
2	—	—	—	7	6	18	—	6	7	10	
—	2	—	—	—	4	11	—	—	3	19	D 31
1	—	—	—	3	9	9	—	3	3	15	
2	—	—	—	7	6	18	—	6	7	10	

Furs,

Inwards.

Furs, *vocat.*

- **Beavers Skins** — the whole Piece (8 *Geo.* c. 15. §. 15.)
  - Wombs, the Piece
- **Budge** — Black — Tawed, the Dozen Skins; Untawed, the 100 Skins
  - White, Tawed, the 100 Skins
  - Navern, the 100 Legs
  - Poults, the Fur, containing four Pains
  - Rumney, the 100 Legs
- **Calaber**
  - Seasoned, the Pain
  - Stag, the Pain
  - Tawed, the Timber, cont. 40 Skins
  - Untawed, the like Timber
- **Cats**
  - Skins, the 100
  - Poults — the Hundred; the Mantle
  - Wombs, the Pain, or Mantle
- Dockerers, the Timber, cont. 40 Skins
- **Fitches**
  - the like Timber
  - the Pain or Mantle
- **Foxes**
  - the Black Fox Skin
  - the Ordinary Skin
  - the Pain, or Mantle
  - Wombs, Poults, or Pieces, the Pain
- **Foynes**
  - Backs, the Dozen
  - Poults, the 100
  - Raw, the Piece
  - Tails, the Pain, or Mantle
  - with Tails, the Piece
  - without Tails, the Piece
  - Wombs — Seasoned, the Pain, or Mantle; Stag, the Pain, or Mantle
- **Grays**
  - Tawed, the Timber, cont. 40 Skins
  - Untawed, the like Timber
- **Jennets**
  - Black — Raw, the Skin; Seasoned, the Skin
  - Gray — Raw, the Skin; Seasoned, the Skin
- **Leopards**
  - Skins, the Piece
  - Wombs, the Pain
- **Letwis**
  - Tawed, the Timber, cont. 40 Skins
  - Untawed, the like Timber
- Lewzernes Skins, the Piece
- **Martrons**
  - the Timber, cont. 40 Skins
  - the Pain, or Mantle
  - Gills, the Timber, containing 40 Yards
  - Poults, the Pain, or Mantle

Rates.			Duties to be Paid.				Repaid.			
l.	s.	d.	l.	s.	d.	$\frac{1}{20}$	l.	s.	d.	$\frac{1}{20}$
—	2	6	—	—	5	13	—	—	2	16
—	1	8	—	—	3	16	—	—	3	6
1	6	8	—	5	—	12	—	4	5	—
3	10	—	—	13	3	1	—	11	7	2
2	—	—	—	7	6	18	—	6	7	10
—	8	4	—	1	6	19	—	1	4	12
1	—	—	—	3	5	9	—	3	3	15
—	6	8	—	1	3	3	—	1	1	5
1	—	—	—	3	9	9	—	3	3	15
—	12	6	—	2	4	8	—	2	—	17
—	8	—	—	1	6	4	—	1	3	18
—	6	8	—	1	3	3	—	1	1	5
2	—	—	—	7	6	18	—	6	7	10
1	—	—	—	3	9	9	—	3	3	15
—	6	3	—	1	2	4	—	1	—	8
—	6	3	—	1	2	4	—	1	—	8
—	13	4	—	2	6	6	—	2	2	10
—	13	4	—	2	6	6	—	2	2	10
—	12	6	—	2	4	8	—	2	—	17
10	—	—	1	17	10	10	1	13	1	10
—	1	4	—	—	3	1	—	—	2	13
—	15	—	—	2	10	2	—	2	5	17
—	10	—	—	1	10	14	—	1	7	18
—	13	4	—	2	6	6	—	2	2	10
1	6	8	—	5	—	12	—	4	5	—
—	1	—	—	—	2	5	—	—	2	—
—	12	6	—	2	4	8	—	2	—	17
—	3	4	—	—	7	12	—	—	6	13
—	4	—	—	—	9	2	—	—	7	19
1	6	8	—	5	—	12	—	4	5	—
—	15	—	—	2	10	2	—	2	5	17
—	12	6	—	2	4	8	—	2	—	17
—	8	4	—	1	6	19	—	1	4	12
—	12	6	—	2	4	8	—	2	—	17
—	16	8	—	3	1	18	—	2	9	3
—	3	—	—	—	6	16	—	—	5	19
—	4	—	—	—	9	2	—	—	7	19
1	5	—	—	4	8	16	—	4	1	14
5	—	—	—	18	11	5	—	16	6	15
—	8	4	—	1	6	19	—	1	4	12
—	6	—	—	1	1	13	—	—	11	19
2	10	—	—	9	5	12	—	8	3	7
10	—	—	1	17	10	10	1	13	1	10
5	—	—	1	14	1	1	1	9	9	15
—	12	—	—	2	3	5	—	1	11	17
—	10	—	—	1	10	14	—	1	7	18

D 3*

Furs, *vocat.*
- Martrons Tails, the 100
- Miniver, the Mantle
- Minks — Tawed, the Timber, containing 40 Skins; Untawed, the like Timber
- Mole Skins, the Dozen
- Otter Skins, the Piece
- Ounce Skins, the Piece
- Sables of all Sorts, the Timber, cont. 40 Skins
- Weezle Skins, the Dozen
- Wolf Skins — Tawed, the Piece; Untawed, the Piece
- Wolverings, the Piece
- *All other Furs, for every* 20 s. *Value upon Oath*
- NOTE, *If any of the Skins abovementioned be tawed, or otherwise dreſſed, to pay beſides for every* 20 s. *real Value upon Oath*

Fuſſes of Cloves, the Pound

Fuſtians
- *Amſterdam, Holland,* or *Dutch* Fuſtians, the Piece, cont. two half Pieces, of 15 Yards the half Piece
- Barmillians, the Piece, cont. two half Pieces
- *Cullen* Fuſtians, the Piece, cont. two half Pieces
- *Holmes* and *Bevernex* Fuſtians — the Bale, cont. 45 half Pieces; the Piece, cont. two half Pieces
- *Jean* Fuſtians, the Piece, cont. two half Pieces
- *Milan* Fuſtians, the Piece, cont. two half Pieces
- *Naples* Fuſtians — Tripe or Velure plain: the ½ Piece, qt. 7 Yards; the Piece, qt. 15 Yards; the Yard
- *Naples* Fuſtians — Wrought or *Sparta* Velvet: the ½ Piece, qt. 7 Yards; the Yard
- *Osbrow* or *Auguſta* Fuſtians — the Piece, qt. two half Pieces; with Silk, the Yard
- of *Weazel*, the Piece, cont. two half Pieces

Fuſtick, vide *in Wood.*

G.

G Adza — of all Sorts, without Gold or Silver, the Yard; ſtrip'd, with Gold or Silver, the Yard

Galley Diſhes, the Dozen

Gauntlets, the Pair

Garnets — ſmall, rough, the Pound; ſmall, or great, cut, the Pound

Garters of Silk, the Dozen Pair, *French* Making

Galls, *for Dyers Uſe* (8 *Geo.* c. 15.) *Free.*

Gimlets for Vintners, the Dozen

And beſides, for every 112 lb *Iron*

Rates.			Duties to be paid.									
			Paid.				Repaid.					
l.	s.	d.	l.	s.	d.	½₀	l.	s.	d.	½₀		
2	—	—	—	7	6	18	—	6	7	10		
—	13	4	—	2	6	6	—	2	2	10		
4	—	—	—	15	1	16	—	13	3	—		
3	—	—	—	11	4	7	—	9	11	5		
—	—	6	—	—	1	3	—	—	—	19		
—	5	—	—	—	11	7	—	—	9	19		
—	12	6	—	2	4	8	—	2	—	17		
30	—	—	5	13	7	10	4	19	4	10		D 31
—	—	4	—	—	—	15	—	—	—	13		
1	10	—	—	5	8	3	—	4	11	13		
1	3	—	—	4	4	5	—	3	9	14		
—	12	6	—	2	4	8	—	2	—	17		
—	—	—	—	3	9	9	—	3	6	15		
—	—	—	—	6	—	—	—	—	—	—		—Ag
—	3	6	—	—	6	—	—	—	5	—		
8	—	—	1	2	9	12	—	19	—	—		
8	—	—	1	2	9	12	—	19	—	—		
8	—	—	1	2	9	12	—	19	—	—		
80	—	—	11	8	—	—	9	10	—	—		
3	14	—	—	10	6	11	—	8	9	9		
3	7	—	—	9	6	11	—	7	11	9		
8	—	—	1	2	9	12	—	19	—	—		B
4	—	—	—	11	4	16	—	9	6	—		
8	—	—	1	2	9	12	—	19	—	—		
—	10	—	—	1	5	2	—	1	2	5		
6	—	—	—	17	1	4	—	14	3	—		
—	16	—	—	2	3	8	—	1	10	16		
4	10	—	—	12	9	13	—	10	8	5		
—	8	—	—	1	10	14	—	1	8	8		—A 35
8	—	—	1	2	9	12	—	19	—	—		—B
2	8	—	—	4	12		—	3	16			
—	5	—	—	8	11		—	7	2			B
—	2	6	—	4	6		—	3	11			
—	4	—	—	6	17		—	5	14			
1	—	—	—	2	10	4	—	2	4	10		B
3	—	—	—	8	6	12	—	7	1	10		
3	—	—	1	17	7	7	1	1	2	5		—Z 29
—	8	—	—	1	1	14	—	—	11	8		A 16
—	—	—	—	4	8	5	—	4	8	5		

Ginger

Ginger — { vide *in Grocery.*
Green, vide *in Drugs.*

Girdles, of —
- Counterfeit Gold and Silver, the Dozen —
- Cruel, the Groce, containing 12 Dozen —
- Leather, the like Groce —
- *And beſides, for every* { 20 s. *real Value upon O*
  Pound Weight —
- Silk, the Dozen —
- Velvet, the Dozen —
- *And beſides, for every Pound Weight* —
- Woollen, the Dozen —

Glaſs and Glaſſes, *vocat.*
- Balm Glaſſes, the Groce, cont. 12 Dozen —
- Burning Glaſſes, the Dozen —
- Drinking Glaſſes
  - Courſe Drinking Glaſſes, the Dozen —
  - *Flanders* Drinking Glaſſes, the 100 G
  - *French* Drinking Glaſſes, the 100 —
  - *Venice* Drinking Glaſſes, the Dozen —
- Glaſſes for Windows, *vocat.*
  - *Burgundy* { Colour'd, the Cheſt —
    White, the Cheſt —
  - *Muſcovy* Glaſs, or Slude, the Pound —
  - *Normandy* { Colour'd, the Caſe —
    White, the Caſe —
  - *Rhemiſh*, the Wey, or Web, cont. 60 B
- Glaſs Pipes — { Great, the 112 lb. —
  Small, the Pound —
- Glaſs Plates, or Sights for Looking-glaſſ. unfiled — of Cryſtal — { ſmall, under N° 6. the
  N° 6. the Dozen
  N° 7, 8, 9, 10. the D
  N° 11, 12. the Doz
- Glaſs-Stone Plates for Spectacles, rough, the Dozen —
- Hour-Glaſſes, of
  - *Flanders* Making { Courſe, the Groce, qt
    Fine, the Dozen —
  - *Venice* Making, the Dozen —
- Looking-Glaſſes
  - of Cryſtal — { ſmall, the Dozen, unde
    middle Sort, the Dozen
    ſmall, the Dozen, N°
    the Dozen, N° 11, 12
  - Half-penny Ware, the Groce, cont.
  - Penny Ware, the like Groce —
  - of Steel — { ſmall, the Dozen —
    large —
- Vials, the Hundred —
- Water Glaſſes, the Dozen —
- All other Glaſs Manufactures, not above particularly R
  (except Glaſs Beads) Rated at *per* Pound *Value up*

Glue, the 112 lb. —

Rates.			Duties to be Paid.				Duties to be Repaid.				
l.	s.	d.	l.	s.	d.	$\frac{1}{20}$	l.	s.	d.	$\frac{1}{20}$	
1	—	—	—	2	10	4	—	2	4	10	B
2	13	4	—	7	7	4	—	6	4	—	
3	6	8	—	12	7	10	—	11	—	10	
—	—	—	—	6	—	—	—	—	—	—	M 40
—	—	—	—	—	—	—	—	—	3	—	
2	—	—	—	9	5	8	—	8	6	—	
4	—	—	—	18	10	16	—	17	—	—	L 35,54
—	—	—	—	1	10	10	—	1	10	10	
1	12	—	—	4	6	15	—	3	9	12	—B
—	7	6	—	2	1	10	—	1	11	7	
—	3	—	—	—	10	4	—	—	9	7	A 13
—	3	—	—	—	10	4	—	—	9	7	
1	5	—	—	7	—	19	—	6	5	16	
—	15	—	—	9	4	17	—	5	3	12	—Z 29
—	18	—	—	5	1	3	—	4	8	—	—A 13
5	5	—	3	5	9	17	1	17	—	19	Z 29
3	15	—	2	7	—	4	1	6	5	17	
—	2	—	—	—	3	8	—	—	2	17	—B
3	15	—	2	7	—	4	1	6	5	17	Z 29
1	10	—	—	18	9	14	—	10	7	3	
4	10	—	—	12	9	18	—	10	8	5	—B
7	10	—	2	2	5	13	1	18	10	18	
—	7	6	—	2	1	10	—	1	11	7	
1	—	—	—	5	7	19	—	5	2	5	
2	—	—	—	11	3	18	—	10	4	10	
4	—	—	1	2	7	16	1	—	9	—	
30	—	—	8	9	10	10	7	15	7	10	
1	—	—	—	5	7	19	—	5	2	5	
3	—	—	—	16	11	17	—	15	6	15	
1	—	—	—	5	7	19	—	5	2	5	
3	—	—	—	16	11	17	—	15	6	15	
1	10	—	—	8	5	19	—	7	9	7	A 13
3	—	—	—	16	11	17	—	15	6	15	
6	—	—	1	13	11	14	1	11	1	10	
45	—	—	12	14	9	15	11	13	5	5	
—	8	—	—	2	3	4	—	2	—	18	
—	16	—	—	4	6	7	—	4	1	16	
—	13	4	—	3	9	6	—	3	5	10	
1	6	8	—	7	6	12	—	6	11	—	
—	15	—	—	4	3	—	—	3	10	14	
—	12	—	—	3	4	15	—	3	1	7	
1	10	—	—	7	1	1	—	6	4	10	
1	—	—	—	2	10	4	—	2	4	10	—B

Globes

Globes — large, the Pair ——— small, the Pair ———

Gloves — of *Bridges* Making, the Groce, containing 12 Dozen ———
of *Canary*, *Milan*, or *Venice* — unwrought, the Dozen Pair ——— wrought with Gold or Silver, ———
French Making, the Groce, cont. 12 Dozen ———
French, wrought with Gold or Silver, the Dozen Pair ———
of *Spaniſh*, plain, the Dozen Pair ———
of *Vandon*, the Dozen Pair ———
And beſides, if the Leather be moſt valuable, for every ———
of Silk, knit, the Dozen Pair ———
And beſides, for every Pound Weight ———

Gold and Silver Thread, Counterfeit, *vocat.* — *Bridges* Gold or Silver, the Pound, cont. 16 Ounces *Averdupoize* ———
Cap Gold and Silver, the like Pound ———
Copper Gold and Silver upon Quills and Rolls, or Rolls or in Skeins, the like Pound ———
Cullen Gold and Silver, the Maſt, cont. 2 ½ Pounds, at 12 Ounces to the Pound ———
French Copper, Gold and Silver, the Mark, cont. 8 Ounces *Averdupoize* ———
Lyons Copper, Gold and Silver, double Gilt, the like Mark ———
Right *vocat.* — *French* and *Paris* Gold and Silver, the Mark, cont. 11 ½ Ounces, *Venice* Weight ———
Venice, *Florence*, or *Milan* Gold and Silver, the Pound, cont. 12 Ounces, *Venice* Weight ———

Gold Foil, the ſmall Groce, cont. 12 Dozen ———
Gold Paper, the ſmall Groce, cont. 12 Dozen ———
And beſides, for every 20 s. *real Value upon Oath* ———

Grain, — or Scarlet-powder, or (*as by* 3 & 4 *A.* ca. 4.) *Valonia Grain for Dyers Uſe* (8 *Geo.* ca. 15.) *Free.*
of *Sevil* in Berries, and Grains of *Portugal* or *Rotta*, the Pound (*for Dyers Uſe*, 3 & 4 *A.* ca. 4. ———

Grains — *French*, the Pound ———
Guinea, the Pound ———
Vide *in Drugs*.

Gravers, vide *Punſons*.
Grindleſtones, the Chalder ———

Grocery-Wares, *vocat* — Almonds, the 112 lb. ———
Anniſeeds, the 112 lb. ———
Cinnamon, the Pound ———
Cloves, the Pound (*as by* 8 *Geo.* ca. 15.) ———
Currants — *in* Britiſh *Ships*, *legally Mann'd*, *the* 112 lb. ———
in Venetian *Ships*, *the* 112 lb. ———
in other Foreign Bottoms, *the* 112 lb. ———
Dates the 112 lb. ———

Rates.			Duties to be Paid.				Repaid.				
l.	*s.*	*d.*	*l.*	*s.*	*d.*	$\frac{1}{20}$	*l.*	*s.*	*d.*	$\frac{1}{20}$	
6	—	—	—	17	1	4	—	14	3	—	B
3	—	—	—	8	6	12	—	7	1	10	
2	10	—	—	9	5	12	—	8	3	7	
1	—	—	—	3	9	9	—	3	3	1	D 40
4	—	—	—	15	1	16	—	13	3	—	
2	10	—	1	11	4	3	—	17	7	18	Z 29
4	—	—	2	10	1	16	1	8	3	—	
—	15	—	—	2	10	2	—	2	5	1	D 40
—	10	—	—	1	10	15	—	1	7	18	
—	—	—	—	6	—	—	—	—	—	—	Ag
—	—	—	—	—	—	—	—	—	3	—	
2	—	—	—	9	5	8	—	8	6	—	L 35, 54
—	—	—	—	1	10	10	—	1	10	10	
—	13	4	—	2	6	6	—	2	2	10	
1	—	—	—	3	9	9	—	3	3	15	
—	10	—	—	1	10	15	—	1	7	18	D 33
1	6	8	—	5	—	12	—	4	5	—	
—	5	—	—	3	1	12	—	1	9	4	
1	6	8	—	16	8	12	—	9	5	—	Z 29
2	—	—	1	5	—	18	—	14	1	10	
3	6	8	—	9	6	—	—	7	11	—	—B
—	6	8	—	—	11	8	—	—	9	10	—B
—	13	4	—	2	6	6	—	2	2	10	
—	—	—	—	6	—	—	—	6	—	—	Ai 28
—	3	4	—	—	1	18	—	—	—	19	—E
—	—	8	—	—	5	—	—	—	2	16	—Z 29
—	—	8	—	—	1	3	—	—	—	19	—B
1	6	8	—	3	9	12	—	3	2	—	—B
6	—	—	1	8	4	4	1	5	6	—	
3	—	—	—	14	2	2	—	12	9	—	A 14
—	6	8	—	3	—	17	—	2	8	6	
—	4	—	—	1	10	3	—	1	7	8	Ba
6	—	—	—	16	1	7	—	14	7	7	—Bb 9
6	—	—	—	17	7	7	—	15	8	17	—Bc 9
6	—	—	1	1	4	19	—	19	6	9	—Bd 9
6	—	—	1	8	4	4	1	5	6	—	—A 14

Grocery

Grocery Wares, *vocat.*

- Figs, the 112 lb.
- Ginger
  - of the *British West-Indies*, the 112 lb. *as by* 9 & 10 *W.* III. c.
  - *And besides* (*with Reference to Page* 4) *if imported in* { *British-built Ships*, the { *Foreign-built Ships*, the
  - of *Foreign West-Indies*, the Pound
  - of the *East-Indies*, the Pound
- Liquorise
  - the 112 lb.
  - *in Powder*, the 112 lb.
  - *And besides for every* 20 s. *Value upon Oath*
- Maces, the Pound (*as by* 8 *Geo.* ca. 15.)
- Nutmegs, the Pound (*as by* 8 *Geo.* ca. 15.)
- Pepper
  - the Pound
  - imported directly from the Place of Growth in *British* built Ships { *at Importation*, the Pound { *for home Consumption*, t Pound, *as by* 8 *Geo.* c.
- Prunes, the 112 lb. { *French* / *not French*
- Raisins
  - great, the 112 lb.
  - of *Smyrna* { black, the 112 lb. / red, the 112 lb.
  - of the Sun, the 112 lb.
  - *of all other Sorts* { *the* 112 lb. / *every* 20 s. *Value upon Oath*

All Spicery (except Pepper, *and those Rated by* 8 *Geo.*) imported rectly from the Place of its Growth in *British* built Shipping, to Rated one third Part of what is charged in the Book of Rates, no more.

- Sugar
  - Brown and *Muscovadoes* Sugar, from the *British* Plantation
  - Candy { Brown, the 112 lb. / White, the 112 lb.
  - *Muscovadoes*, the 112 lb.
  - Refin'd, double or single in Loaves, the 112 lb.
  - St. *Thome* and *Panellis*, the 112 lb.
  - White { the 112 lb. / from the *British* Plantations, the 112 lb.

- Grograms { *vocat* Lile *Grograms*, vide *Buffins*. / *Turkey*, the Yard
- Gun-powder, *voc.* { Corn-powder, the 112 lb. / Serpentine, the 112 lb.
- Guns, *vocat.*
  - Callivers, the Piece
  - Muskets, the Piece
  - *And besides for every* 112 lb. *Iron*

Rates.			Duties to be Paid.				Repaid.				
l.	*s.*	*d.*	*l.*	*s.*	*d.*	$\frac{1}{20}$	*l.*	*s.*	*d.*	$\frac{1}{20}$	
1	13	4	—	7	10	10	—	7	1	—	—A 14
1	—	—	—	2	10	4	—	2	4	10	—B
—	—	—	—	4	8	—	—	4	8	—	} La 14
—	—	—	—	14	—	—	—	14	—	—	
—	1	4	—	—	3	16	—	—	3	8	} A 14
—	3	—	—	—	8	11	—	—	7	13	
1	10	—	1	1	9	6	1	1	—	15	—A 23
—	—	—	1	15	—	—	1	15	—	—	} A 24
—	—	—	—	2	10	4	—	2	4	10	
—	6	—	—	2	9	4	—	2	5	2	} Ba
—	3	—	—	1	4	12	—	1	2	11	
—	3	4	—	2	2	10	—	—	—	—	—Bf 29
—	1	8	—	—	—	9	—	—	—	—	—Be
—	—	$3\frac{1}{3}$	—	—	3	19	—	—	—	—	—Bf 29
—	15	—	—	9	4	17	—	5	3	12	—Z 29
—	15	—	—	3	6	11	—	3	2	5	—A 14
1	10	—	—	10	2	4	—	9	5	13	} Bf 32
1	—	—	—	8	3	9	—	7	9	15	
1	—	—	—	8	3	9	—	7	9	15	
2	—	—	—	12	—	18	—	11	1	10	
—	—	—	—	4	6	—	—	4	6	—	
—	—	—	—	3	9	9	—	3	3	15	
1	10	—	—	3	3	18	—	2	7	7	—Bh.
10	—	—	1	8	6	—	1	3	9	—	} B
15	—	—	2	2	9	—	1	15	7	10	
4	—	—	—	11	4	16	—	9	6	—	
17	—	—	2	8	5	8	2	—	4	10	
2	—	—	—	5	8	8	—	4	9	—	
7	6	8	1	—	10	16	—	17	5	—	
5	—	—	—	11	1	—	—	8	8	10	—Bh
—	3	9	—	—	6	9	—	—	5	7	}
8	—	—	1	2	9	12	—	19	—	—	
5	—	—	—	14	3	—	—	11	10	10	
—	5	—	—	—	8	11	—	—	7	2	} A 16
—	10	—	—	1	5	2	—	1	2	5	
—	—	—	—	4	8	5	—	4	8	5	

H.

Hair, *vocat.*
- Camels Hair, the Pound
- Elks Hair, for Saddles, the 112 lb.
- Goats Hair, *vocat.*
  - *Carmenia Wooll*, the Pound
  - *Ordinary Goats Hair*, the Pound

Hair Bottoms for Sieves, the Groce, cont. 12 Dozen

Halberds
- gilt, the Piece
- ungilt, the Piece

And besides for every 112 lb. *Iron*

Hammers
- with wooden Handles, or without, the Dozen
- *vocat.* Horsemens Hammers, the Dozen

And besides for every 112 lb. *Iron*

Hand-baskets, vide *Baskets*.

Handkerchiefs, the Dozen

Hand-vices, vide *Vice Tongues*.

Harness, *vocat.*
- Corslats complete, the Piece
- Curates, the Piece
- Morians, or Head-pieces
  - graven, the Piece
  - plain, the Piece

Harness-roses, the Thousand

Harp-strings, or Catlings, the Groce, cont. 12 Dozen

Hat-bands, the Groce, cont. 12 Dozen

Hatchets, vide *Axes*.

Hats
- of Beaver-wooll, or Hair, the Hat
- of *Bridges*, the Dozen
- *Dutch* Felts, or Hats made of Wooll, the Piece
- of Silk, *French* Making, the Dozen
- *Spanish*, or *Portugal* Felts, the Dozen
- of Straw, *vide* Bast.
- of *Venice*, the Dozen
- of Wooll, or Worsted, trimm'd, the Dozen

Hawks, *vocat.*
- Faulcons, the Hawk
- Goshawks, the Hawk
- Jerfaulcons, the Hawk
- Jerkins, the Hawk
- Lanners, the Hawk
- Lannerets, the Hawk
- Tassels, of all Sorts, the Hawk

Hawks-hoods, the Groce, cont. 12 Dozen

Headings for Pipes, Hogsheads, or Barrels, the 120
- *from* Ireland, *the* 120
- *from the* British *Plantations* (8 *Geo.* ca. 12.) *Free.*

Heath for Brushes, the 112 lb.

Hemp, *vocat.* Cullen and Steel Hemp, and all other Sorts of dress'd Hemp, th

Rates.			Duties to be Paid.				Duties to be Repaid.					
l.	s.	d.	l.	s.	d.	$\frac{1}{20}$	l.	s.	d.	$\frac{1}{20}$		
—	3	—	—	—	5	3	—	—	4	6	B	
—	12	6	—	1	9	8	—	1	5	16		
—	1	2	—	—	5	15	—	—	5	8	D	32
—	1	2	—	—	3	17	—	—	3	11		
—	10	—	—	1	5	2	—	1	2	5	B	
—	13	4	—	1	10	16	—	1	7	—		
—	3	4	—	—	5	14	—	—	4	15		
—	—	—	—	4	8	5	—	4	8	5	A	16
—	4	—	—	—	6	17	—	—	5	14		
—	13	4	—	1	10	16	—	1	7	—		
—	—	—	—	4	8	5	—	4	8	5		
3	—	—	—	8	6	12	—	7	1	10	B	
1	—	—	—	3	9	9	—	3	3	15		
—	12	6	—	2	4	8	—	2	—	17		
—	10	—	—	1	10	15	—	1	7	18	D	11
—	5	—	—	—	11	7	—	—	9	19		
—	1	—	—	—	2	5	—	—	2	—		
—	5	—	—	2	1	9	—	2	—	—	D	18
5	—	—	—	14	3	—	—	11	10	10	B	
10	—	—	1	8	6	—	1	3	9	—		
10	—	—	1	8	6	—	1	3	9	—	B	
1	—	—	—	2	10	4	—	2	4	10		
3	—	—	1	17	7	7	1	1	2	5	Z	29
5	—	—	—	14	3	—	—	11	10	10	B	
3	—	—	—	8	6	12	—	7	1	10		
3	—	—	—	8	6	12	—	7	1	10		
4	—	—	—	11	4	16	—	9	6	—		
3	6	8	—	9	6	—	—	7	11	—		
4	10	—	—	12	9	18	—	10	8	5	B	
3	6	8	—	9	6	—	—	7	11	—		
4	—	—	—	11	4	16	—	9	6	—		
2	—	—	—	5	8	8	—	4	9	—		
2	—	—	—	5	8	8	—	4	9	—		
1	6	8	—	3	9	12	—	3	2	—		
—	6	8	—	1	6	18	—	1	5	—	A	40
—	6	8	—	—	11	8	—	—	9	10	B	
1	—	—	—	2	10	4	—	2	4	10	B	
10	—	—	1	8	6	—	1	3	9	—		

Hemp, *vocat.*
- Short dreſs'd, the 112 ℔. ——
- *Spruce, Muſcovia,* and all other rough Hemp, the 112 ℔.
- Iriſh, *if per Certificate* (1 *Ann.* Seſſ. 2. ca. 8.) Free.
- *of the* Britiſh *Plantations* (8 *Geo.* ca. 12.) Free.

Hemp-ſeed, the Laſt ——
And beſides, for every 20 s. *Value upon Oath* ——

Hides, *viz.*
- Buff-hides, the Hide ——
  And beſides, for every Pound Weight ——
- Cow,
  - or Horſe-hides, in the Hair, the Piece ——
  - or Horſe-hides, tann'd, the Piece ——
    And beſides, for every Pound Weight ——
  - Hides of *Barbary* and *Muſcovia*, the Hide ——
    And beſides, if *dreſs'd in Oyl, the Pound* —— / *tann'd, the Pound* —— / *taw'd, the Hide* ——
- *Elk Hides, dreſs'd in Oyl, the Pound* ——
  And beſides, for every 20 s. *Value upon Oath* ——
- *India*-hides, the Hide ——
  And beſides, if *dreſs'd in Oyl, the Pound* —— / *tann'd, the Pound* —— / *taw'd, the Hide* ——
- *of Horſes, Mares, and Geldings, taw'd, the Hide* ——
  And beſides, for every 20 s. *Value upon Oath* ——
- Loſh-hides, the Piece ——
  And beſides, for every Pound Weight ——
- Red, or *Muſcovia* Hides, tann'd, colour'd, or uncolour'd, the Hide ——
  And beſides, for every Pound Weight ——
- *Unrated*
  - *tann'd, the Pound* ——
  - *taw'd, the Hide* ——
  - *dreſs'd in Oyl, the Pound* ——
    And beſides, for every 20 s. *Value upon Oath* ——
- *All other Hides and Pieces of Hides, tann'd, taw'd or dreſs'd, not before particularly charged.*
  - *For the Old Duties, for every* 20 s. *Value upon Oath* ——
  - *For the New Duties, for every* 20 s. *Value upon Oath* ——
- All other Hides in the Hair, or undreſs'd, half Cuſtom.

Hilts for Swords, or Daggers, the Dozen ——

Honey
- the Barrel ——
- the Ton ——

Hook-ends, vide *Cap-hooks.*

Hooks, vocat. *Tenter-hooks,* vide *Nails.*

Hoops
- of Iron, for Pipes, or Hogſheads, the 112 ℔. ——
- for Coopers,
  - the Thouſand ——
  - *from* Ireland, the Thouſand ——
  - *from the* Britiſh *Plantations* (8 *Geo.* ca. 12.)

Hops
- the 112 ℔. ——
  But if exported to Ireland, *no* DRAWBACK *at all*

Rates.			Duaies to be Paid.				Repaid.				
l.	s.	d.	l.	s.	d.	1/20	l.	s.	d.	1/20	
8	—	—	1	2	9	12	—	19	—	—	—B
—	13	4	—	2	6	6	—	2	2	10	—D 34
—	—	—	3	15	—	—	3	15	—	—	} A 33
—	—	—	—	2	10	4	—	2	4	10	
—	10	—	—	3	3	12	—	3	—	15	} M 35
—	—	—	—	—	7	—	—	—	4	13	
—	2	6	—	—	5	14	—	—	5	—	—D 35
—	10	—	—	1	10	15	—	1	7	17	
—	—	—	—	—	3	10	—	—	2	7	
—	2	6	—	—	5	14	—	—	5	—	
—	—	—	—	—	7	—	—	—	4	13	
—	—	—	—	—	3	10	—	—	2	7	
—	—	—	—	3	6	—	—	2	4	—	
—	—	—	—	—	7	—	—	—	4	13	
—	—	—	—	3	9	9	—	3	3	15	
—	4	2	—	—	9	10	—	—	8	6	
—	—	—	—	—	7	—	—	—	4	13	
—	—	—	—	—	3	10	—	—	2	7	
—	—	—	—	3	6	—	—	2	4	—	
—	—	—	—	2	—	—	—	1	4	—	} M. 35.
—	—	—	—	3	9	9	—	3	3	15	
—	5	—	—	1	7	16	—	1	6	7	
—	—	—	—	—	7	—	—	—	4	13	
—	6	8	—	1	3	3	—	1	1	5	
—	—	—	—	—	3	—	—	—	2	—	
—	—	—	—	—	3	10	—	—	2	7	
—	—	—	—	3	6	—	—	2	4	—	
—	—	—	—	—	7	—	—	—	4	13	
—	—	—	—	3	9	9	—	3	3	15	
—	—	—	—	3	9	9	—	3	3	15	
—	—	—	—	6	—	—	—	4	—	—	}
2	—	—	—	7	6	18	—	6	7	10	—D 11
2	—	—	—	5	8	8	—	4	9	—	} B
12	—	—	1	14	2	8	1	8	6	—	
1	6	8	—	8	5	1	—	7	10	5	—A 16
1	6	8	—	6	3	12	—	5	8	—	—A 40
1	6	8	—	3	9	12	—	3	2	—	—B
15	—	—	4	9	6	—	2	14	4	10	—Bi. 15

Horns

Horns of Harts, vide *in Drugs.*
Horſes or Mares, the Horſe, or Mare
Hoſe of Cruel, *vocat.* Mantua Hoſe, the Pair

I.

Japann'd and Laquer'd Wares { *for every* 20 s. *Value of the groſs Price at the Candle* (
of India, vide *Pag.* 81, 82.
Jet, the Pound
Jewels, vide *Diamonds.*
Jews-Trumps, the Groce, cont. 12 Dozen
And beſides, for every 112 lb. *Iron*
Imperlings, blue, or red, the Dozen
Incle { Rolls, the Dozen Pieces, cont. 36 Yards the Piece
Unwrought { the Pound
commonly call'd Short Spinnal, the Pound
Wrought, the Dozen Pound
Indico { *Britiſh* Plantation
of *Turkey*, of the *Weſt-Indies*, or Rich Indico (8 *Geo.* c.
Duſt
Ink for Printers, the 112 lb.
Ink-horns { the Groce, cont. 12 Dozen
of Braſs, the Dozen
Inſtruments for Barbers and Chirurgeons, *vocat.* { Bullet Screws, the Dozen
Inciſion Sheers, the Dozen
Paices, or Tooth-drawers, the Dozen
Plulicanes, the Dozen
Sets, the Bundle, cont. 16.
Trepans, the Dozen
And beſides, if made of { *Iron, the* 112 lb.
Steel, the 112 lb.
But if made of Silver, to pay as Plate in P.
Iron, *viz.* { *Amys, Spaniſh, Spruce, and Swediſh* } imported in { *Britiſh* built Ships leg
navigated, the To
Foreign-built Ships t
Iriſh *Bar Iron, for every* 20 s. *Value upon Oath* (7 & 8 *W.* III.
All other Iron, wrought, or unwrought, or caſt (except Buſhel Iron, and Iriſh *Bar or Rod Iron)* } *imported in* { Britiſh *built Ships*
Foreign-built Ships
And beſides for every 20 s. *Val. up*
Backs for Chimneys { large, the Piece
ſmall, the Piece
Doubles, vide *Plates.*
Bands for Kettles, the 112 lb.
Fire Irons the Groce, cont. 12 Dozen
And beſides, for every 112 lb.
Hoops, the 112 lb.

Rates.			Duties to be Paid.				Repaid.				
l.	*s.*	*d.*	*l.*	*s.*	*d.*	$\frac{1}{20}$	*l.*	*s.*	*d.*	$\frac{1}{20}$	
10	—	—	1	8	6	—	1	3	9	—	} B
—	10	—	—	1	5	2	—	1	2	5	
—	—	—	—	3	9	9	—	3	3	15	—D 63
—	3	4	—	—	5	14	—	—	4	15	—B
—	10	—	—	1	5	2	—	1	2	5	} A 16
—	—	—	—	4	8	5	—	4	8	5	
1	10	—	—	4	3	6	—	3	6	15	— B
6	—	—	—	13	3	12	—	10	5	8	—Bh
—	2	6	—	—	5	—	—	—	4	6	D 36
—	2	6	—	—	4	1	—	—	3	6	—Ah 36
8	—	—	—	17	8	16	—	13	11	4	—Bh
2	—	—	—	5	8	8	—	4	9	—	} B
3	—	—	—	8	6	12	—	7	1	10	
—	12	—	—	2	3	5	—	1	11	17	—D 11
—	4	—	—	—	6	17	—	—	5	14	} B
—	5	—	—	—	8	11	—	—	7	2	
—	5	—	—	—	8	11	—	—	7	2	
—	5	—	—	—	8	11	—	—	7	2	
—	2	—	—	—	3	8	—	—	2	17	
—	10	—	—	1	5	2	—	1	2	5	
—	—	—	—	4	8	5	—	4	8	5	—La 16
—	—	—	—	5	1	18	—	5	1	18	—La 37
7	—	—	2	1	6	3	1	18	2	5	} A 16
7	—	—	2	10	10	13	2	7	6	15	
—	—	—	—	2	10	4	—	2	4	10	—B
—	—	—	1	1	6	15	1	1	6	15	} A 16
—	—	—	1	10	11	5	1	10	11	5	
—	—	—	—	2	10	4	—	2	4	10	
—	13	4	—	4	1	1	—	3	9	5	} A 7
—	6	8	—	2	—	11	—	1	10	13	
2	—	—	—	10	4	13	—	9	5	5	} A 16
—	10	—	—	1	5	2	—	1	2	5	
—	—	—	—	4	8	5	—	4	8	5	
1	6	8	—	8	5	17	—	7	10	5	

Stoves

Iron, *viz.*
- Stoves, the Piece
  And besides, for every 112 lb.
- *Iron slit, or hammer'd into Rods, called Rod Iron*
  - the 112 lb.
  - *And besides, for every* 20 s. *Value upon* Irish, *for every* 20 s. *Value upon Oath* (7 & 8 *W.* III. *c.* 10.)
- *Iron drawn, or hammer'd, less than* ¾ *of an Inch square, and all other Iron Wares manufactured*
  - the 112 lb.
  - *and besides for* 20 s. *Value upon Oath*
- *Bushel Iron, for every* 20 s. *Value upon Oath*

N. B. *Iron, and Manufactures thereof, exported to the Plantations, have not any* Drawback.

Juice of
- Lemons, the Pipe
- *Limes, for every,* 20 s. *Value upon Oath*

Ivory, the Pound

K.

Kettles
- vide *Battery.*
- *of Iron, the Piece*
  And besides, for every 20 s. *Value upon Oath*

Key-Knops
- the Groce, cont. 12 Dozen
- *And besides,*
  - *if Iron, the* 112 lb.
  - *if Steel, the* 112 lb.

Knives
- *Almain, Bohemia,* and all other course Knives, the Dicker, cont. 10 Knives
- Butchers Knives, the like Dicker
- Carving Knives, the Dozen
- Cullen Knives, the Groce, cont. 12 Dozen
- Glovers Knives, the Bundle, cont. 6 Knives
- Pen Knives, the Groce, cont. 12 Dozen
- Sker Knives, the Dicker, cont. 10 Knives
- Stock Knives
  - gilt, the Dozen Stocks
  - ungilt, the Dozen Stocks
  - *And besides, if*
    - *Iron, the* 112 lb.
    - *Steel the* 112 lb.
- *French* Knives, the Groce, cont. 12 Dozen

L.

Lace, *vocat.*
- Bone Lace, of Thread, the Dozen Yards
- *Britain* Lace, the Groce, cont. 12 Dozen Yards
- *Bugle Lace,* vide *Bugle.*
- Cruel Lace, the small Groce, cont. 12 Dozen
- Gold and Silver Lace,
  - the Pound, cont. 12 Ounces *Troy*
  - the Ounce, *Troy*

Rates.			Duties to be Paid.				Repaid.				
l.	s.	d.	l.	s.	d.	1/20	l.	s.	d.	1/20	
5	—	—	—	14	3	—	—	11	10	10	
—	—	—	—	4	8	5	—	4	8	5	
—	—	—	—	4	8	5	—	4	8	5	
—	—	—	—	2	10	4	—	2	4	10	
—	—	—	—	2	10	4	—	2	4	10	A 16
—	—	—	—	4	8	5	—	4	8	5	
—	—	—	—	2	10	4	—	2	4	10	
—	—	—	—	3	9	9	—	3	3	15	—D 63
4	—	—	1	6	4	16	1	4	6	—	—D 41
—	—	—	—	6	7	4	—	6	1	10	—D 42
—	10	—	—	1	5	2	—	1	2	5	—B
—	—	—	—	1	2	1	—	1	2	1	
—	—	—	—	2	10	4	—	2	4	10	A 18
1	—	—	—	2	10	4	—	2	4	10	—B
—	—	—	—	4	8	5	—	4	8	5	—La 16
—	—	—	—	5	1	18	—	5	1	18	—La 37
—	3	—	—	—	5	3	—	—	4	6	
—	3	—	—	—	5	3	—	—	4	6	
3	—	—	—	8	6	12	—	7	1	10	
8	—	—	1	2	9	12	—	19	—	—	
1	10	—	—	4	3	6	—	3	6	15	B
1	10	—	—	4	3	6	—	3	6	15	
—	3	—	—	—	5	3	—	—	4	6	
6	—	—	—	17	1	4	—	14	3	—	
4	—	—	—	11	4	16	—	9	6	—	
—	—	—	—	4	8	5	—	4	8	5	—La 16
—	—	—	—	5	1	18	—	5	1	18	—La 37
4	—	—	2	10	1	16	1	8	3	—	—Z 29
4	—	—	—	11	4	16	—	9	6	—	—B
6	—	—	3	15	2	14	2	2	4	10	Z 29
8	—	—	1	2	9	12	—	19	—	—	
12	—	—	1	14	2	8	1	8	6	—	B
1	—	—	—	2	10	4	—	2	4	10	

Lace, *vocat.* — Pomet Lace, the Groce, cont. 12 Dozen Yards —
Purle, or Antlet Lace of Thread, the Groce, cont. 12 Doz
Silk — Bone Lace, the Pound, cont. 16 Ounces —
Lace of all other Sorts, the like Pound —

Ladles, *vocat.* Melting Ladles, the 112 lb. —

Lampblack, vide *Blacking*.

Lamps, vide *Braſs*.

Lapis magnatu falce, the Pound —

Laquer'd Wares, vide *Japann'd Wares*.

Latten, *vocat.* — Black Latten, the 112 lb. —
Shaven Latten, the 112 lb. —

Laver-Cocks, vide *Braſs*.

Lead Ore, the Ton —

Leather, *viz.* — *Baſil* Leather, the Dozen —
And beſides, for every 20 s. *real Value upon Oath*
Hangings gilt, the Piece —
And beſides, for every 20 s. *real Value upon Oath*
Leather for Masks, the Pound —
And beſides, for every 20 s. *real Value upon Oath*
Spaniſh Leather, or Cordivant, the Dozen Skins —
Spruce, or *Dansk* Leather, the Dozen Skins —
And beſides, for every 20 s. *real Value upon Oath*
Turkey and *Eaſt-India* Cordivant, the Dozen —
All other Leather — *For the Old Duties, for every* 20 s. *Va*
upon Oath —
For the New Duties, for every 20 s.
Value upon Oath —
Manufactures of Leather or whereof the moſt valuable Part is Leather — *For the Old Duties, for every* 20 s. *Va*
upon Oath —
For the New Duties for every — 20 s. *real Va*
upon Oath
Pound Weight

Leaves of Gold, the 100 —

Lemons — vide *Oranges*.

Lemon Water — pickled, the Pipe —
the Ton —
the Gallon —

Lewers for Hawks, the Piece —

Lime-Juice, vide *Juice of Limes*.

Lines of *Hamburgh* for Ships, the Piece —

Linnen Cloth, or — *Borelaps, not exceeding* 28 ½ *Inches in Breadth, nor* 12 d. *an Ell* Engliſh *in Value, for every* 20 s. *Value upon Oath* (7 & 8 *W.* III. *c.* 10.) —
Britiſh, the 100 Ells —
Callicoes — Fine or Courſe, the Piece —
And beſides, if — *Muſlins, for Branch*, N° 10. — *for every* 20 s. *of the*
White Callicoes, for Branch, N° 12. — *Price at the Ca*

Rates.			Duties to be Paid.				Repaid.				
l.	s.	d.	l.	s.	d.	½	l.	s.	d.	½	
2	—	—	—	5	8	8	—	4	9	—	} B
1	—	—	—	2	10	4	—	2	4	10	
40	—	—	9	10	10	10	8	11	10	10	} L 35,54
10	—	—	2	9	1	10	2	4	4	10	
2	—	—	—	10	4	13	—	9	5	5	—A 16
—	3	—	—	—	5	3	—	—	4	6	—B
2	—	—	—	9	5	8	—	8	6	—	} D 39
3	6	8	—	15	5	—	—	14	2	—	
4	—	—	—	11	4	16	—	9	6	—	—B
20	—	—	3	15	5	—	3	6	3	—	
—	—	—	—	6	—	—	—	4	—	—	
4	—	—	—	15	1	16	—	13	3	—	
—	—	—	—	6	—	—	—	4	—	—	
—	6	8	—	1	5	3	—	1	1	5	
—	—	—	—	6	—	—	—	4	—	—	
5	—	—	1	6	11	5	—	16	6	15	
2	—	—	—	7	6	18	—	6	7	10	
—	—	—	—	6	—	—	—	4	—	—	
2	—	—	—	15	6	18	—	6	7	10	} M 40
—	—	—	—	3	9	9	—	3	3	15	
—	—	—	—	6	—	—	—	4	—	—	
—	—	—	—	3	9	9	—	3	3	15	
—	—	—	—	6	—	—	—	—	—	—	
—	—	—	—	—	—	—	—	—	3	—	
—	5	—	—	—	8	11	—	—	7	2	
4	—	—	—	11	4	16	—	9	6	—	
10	13	4	1	10	4	16	1	5	4	—	
—	—	11	—	—	1	11	—	—	1	6	} B
—	1	4	—	—	2	6	—	—	1	18	
—	—	6	—	—	—	17	—	—	—	14	
—	—	—	—	3	7	—	—	3	1	6	—Ch 63
6	13	4	4	2	2	10	2	5	8	10	—Zc 29
—	10	—	—	3	6	3	—	3	3	6	} Ca 19
—	—	—	—	2	10	4	—	2	10	4	

Linnen Cloth, or

- Callicoes { *of* India, Perſia, *or* China, *printed, painted, ſtained, or dyed there, that*
  NOTE, *Each Piece of Callicoe of the Breadth of* 1 ¼ *Yard, or u*
  ſhall not exceed 10 *Yards in Length; and above that Bre*
  6 *Yards in Length.* (4 & 5 *W.* & *M.* c. 5.)
- Cambrick { the half Piece, cont. 6 ½ Ells—
  the Piece, cont. 13 Ells
- Canvas, *vocat.* {
  Dutch Barras, and *Heſſens* Canvas, the 120 Ells
  French Canvas and Line-broad for Tabling, being 1 ¼ Ell, and upwards, the 120 Ells
  French and *Normandy* Canvas, and Line-narrow, brown, or white, the 120 Ells
  Packing Canvas, Guttings, or *Spruce* Canvas, the 120 Ells
  Poldavies, the Bolt, cont. 28 Ell's
  Spruce, Elbing, or *Queensborough* Canvas, the Bolt, cont. 28 El
  Strip'd Canvas with Copper, the Piece, cont. 15 Yards
  Strip'd or tufted Canvas, with Thread, the like Piece
  Strip'd, tufted, or quilted Canvas, with Silk, the like Piece
  Vandoloſe, or *Vitery* Canvas, the 120 Ells
  Working Canvas— { for Cuſhions, narrow, the 120 Ells
  broad, the 120 Ells
  of the broadeſt Sort, the 120 Ells }
- *Cowsfield* Cloth, or Plats, the Ell
- Damask {
  Tabling of *Holland* making { *above* 1 ¼ *Ell* Engliſh *in Breadth, and*
  exceeding 2 *Ells, the Yard*
  exceeding two Ells in Breadth, and under
  three Ells, the Yard
  of three Ells broad, or upwards, the Yard
  Tabling of *Sileſia* making, the Yard
  Towelling and Napkining { of *Sileſia* making, the Yard
  of *Holland* making, *under* 1 ¼ El
  Engliſh, *in Breadth*, the Yard }
- Diaper— {
  Napkins of *Holland* making, the Dozen
  Tabling of *Holland* making— { *above* 1 ¼ *Ell* Engl. *in Breadth, and not exceeding* 2 *Ell*
  the Yard
  exceeding 2 *Ells in Breadth, and under* 3 *Ells*, the Ya
  of 3 *Ells broad, and upwards*, the Yard
  Tabling of *Sileſia* making, the Yard
  Towelling and Napkining— { of *Holland* mak. *under* 1 ¼ *Ell* Engl. *in Breadth*, t
  of *Sileſia* making, the Yard }
- *Dowlas*, vide *Lockrams*.
- Drilling and Packduck, the 120 Ells
- *Elbing*, or *Dansk* Cloth, double Ploy, the Ell
- *Flanders Holland*-Cloth { Bag Holland—
  Brabant Cloth-
  Brown Holland-
  Embden Cloth- } the Ell { *under* 1 ¼ *Ells* Engliſh, *in Br*
  above that Breadth, and
  above 2 *Ells in Breadth, a*
  of three Ells broad and up

	Rates.			Duties to be Paid.				Repaid.				
	l.	*s.*	*d.*	*l.*	*s.*	*d.*	$\frac{1}{20}$	*l.*	*s.*	*d.*	$\frac{1}{20}$	
	—	10	—	—	—	2	17	—	—	—	—	—Be
	1	—	—	—	2	7	15	—	2	2	1	Cc
	2	—	—	—	5	3	9	—	4	4	1	Cc
	3	10	—	—	11	8	12	—	10	—	1	—Cd 20
	15	—	—	9	4	11	14	5	2	10	5	Zc 29
	6	—	—	3	13	11	18	2	1	1	14	Zc 29
	2	10	—	—	8	4	8	—	7	2	3	Cd 20
	1	—	—	—	3	4	3	—	2	10	9	Cd 20
	—	15	—	—	2	6	2	—	2	1	17	Cd 20
	4	—	—	—	10	6	18	—	8	8	2	Cc
	2	—	—	—	5	3	9	—	4	4	1	Cc
	4	—	—	—	10	6	18	—	8	8	2	Cc
	5	—	—	3	11	7	18	1	14	3	8	—Zd 29
	3	—	—	1	16	11	19	1	—	6	17	Zc 29
	5	—	—	3	1	7	18	1	14	3	8	Zc 29
	6	—	—	3	13	11	18	2	1	1	14	Zc 29
	—	1	8	—	—	3	7	—	—	2	17	—Cd 20
	1	—	—	—	3	4	3	—	2	10	9	—Cd 20
	1	—	—	—	4	—	12	—	3	6	18	—Cd 21
	1	—	—	—	6	10	7	—	6	4	13	—Cd 22
	—	4	—	—	—	8	—	—	—	6	18	Cd 20
	—	1	4	—	—	2	13	—	—	2	6	Cd 20
	—	7	—	—	—	11	2	—	—	9	2	Cc
	1	16	—	—	4	9	2	—	3	10	18	Cc
	—	9	—	—	1	6	2	—	1	3	10	—Cd 20
	—	9	—	—	1	9	17	—	1	7	6	—Cd 21
	—	9	—	—	3	1	2	—	2	10	11	—Cd 22
	—	3	4	—	—	6	14	—	—	5	15	—Cd 20
	—	3	—	—	—	4	1	—	—	3	18	—Cc
	—	1	4	—	—	2	14	—	—	2	6	—Cd 20
	2	—	—	—	6	8	7	—	5	8	19	Cd 20
	—	1	8	—	—	3	7	—	—	2	17	Cd 20
	—	5	—	—	—	7	19	—	—	6	10	—Cc
Ell s	—	5	—	—	—	10	1	—	—	8	12	—Cd 20
3 Ells	—	5	—	—	1	—	3	—	—	10	14	—Cd 21
	—	5	—	—	1	8	11	—	1	7	3	—Cd 22

Flanders

Linnen Cloth, or

Flanders, Holland Cloth. — *Flemiſh* Cloth, *Freeze* Cloth, *Ghentiſh* Cloth, *Iſingham* Cloth, *Overiſſils* Cloth, *Rouſe* Cloth — the Ell: *under* ⅛ *Ells* Engliſh, *in Breadth* —; *above that Breadth, and under two Ells* —; *above 2 Ells in Breadth, and under* 3 *Ells* —; *of three Ells broad and upwards* —

Hamburgh — and *Sileſia* Cloth, Broad, the 120 Ells, white or brown —; Cloth, Narrow, the 120 Ells —

Hinderlands — Brown, *Midlegood*, *Headlake* and *Muſcovia* Linnen, Narrow, the 120 Ells —; *Whited, from* Pruſſia, Polonia, *or any Part of the Eaſt Country* (*except* Ruſſia) *under the Breadth of* ⅞ *Yard, to pay as Narrow Eaſt Country Linnen*, 4 & 5 *W* & *M.* ca. 5.

Iriſh Cloth, the 120 Ells, *if per Certificate* (1 *A.* Seſſ. 2. ca. 8.) Free.

Holland's *Duck, under* 1 ⅛ *Ell Engliſh in Breadth for every* — 20 s. *Value upon Oath* —; *Ell* —

Lawns — the half Piece, cont. 6 ½ Ells —; the Piece, cont. 13 Ells —; *vocat.* Callico Lawns, the Piece —; *vocat. French* Lawns, the Piece —; *vocat. Sileſia* Lawns, the Piece, between 4 and 8 Yards —

Lockrams — Dowlaſs broad, the Piece, cont. 106 Ells —; Treger, Greſt, or narrow, or common Dowlaſs, the like Piece

Minſters, the Roll, cont. 1500 Ells —

Napkins, French *Making*, vide *in* N.

Ozenbrigs, the Roll, cont. 1500 Ells —

Polonia, *Ulſters*, *Hanovers*, *Lubeck*, narrow *Sileſia*, narrow *Weſtphalia*, narrow *Harford*, plain Napkinning, and all other narrow Cloth of *High Dutch-land*, and the Eaſt Country, white or brown, and not otherwiſe Rated, the 120 Ells —

Sail-Cloth (*except* Iriſh *and* Holland's *Duck*) *for every* — 20 s. *Value upon Oath* —; *Ell* —

Sails, Foreign made, for every — 20 s. *Value upon Oath* —; *Ell of Canvas* —

Soultwich, the 120 Ells —

Strasborough, or *Hamburgh* Linnen, the Ell —

All other Linnen, for every 20 s. *Value upon Oath* — French —; *of any other Part of Europe not* European —

Linnens of all Sorts, *chequer'd, ſtrip'd, printed, painted, ſtained, or dyed* (*except Lawns, ſtrip'd or chequer'd Linnens, being all white,* Sileſia *Neckcloths ſtrip'd at the Ends only, Barras or packing Canvas, and Buckrams*) *beſides the foregoing Duties, for every* 20 s. *real Value upon Oath* —

Rates.			Duties to be Paid.				Duties to be Repaid.				
l.	*s.*	*d.*	*l.*	*s.*	*d.*	$\frac{1}{20}$	*l.*	*s.*	*d.*	$\frac{1}{20}$	
—	5	—	—	—	7	19	—	—	6	10	—Cc
—	5	—	—	—	10	1	—	—	8	12	—Cd 20
—	5	—	—	1	—	3	—	—	10	14	—Cd 21
—	5	—	—	1	8	11	—	1	7	3	—Cd 22
10	—	—	1	13	5	14	1	8	8	14	} Cd 20
8	—	—	1	6	9	7	1	2	11	15	
2	13	4	—	8	11	2	—	7	7	18	
—	—	—	—	2	7	15	—	2	2	1	} Cg
—	—	—	—	—	1	—	—	—	—	—	
3	—	—	—	7	11	4	—	6	6	2	} Cc
6	—	—	—	15	10	8	—	13	—	4	
1	6	8	—	4	5	11	—	3	9	19	—Cd 20
1	10	—	—	18	6	—	—	10	3	9	—Zc 29
—	10	—	—	1	8	2	—	1	5	5	—Cd 20
5	—	—	3	1	7	18	1	14	3	8	} Zc 29
5	—	—	3	1	7	18	1	14	3	8	
56	13	4	9	9	8	3	8	2	9	3	—Cd 20
60	—	—	10	—	10	1	8	12	4	1	} Cd 20
4	—	—	—	13	4	13	—	11	5	17	
—	—	—	—	3	4	3	—	2	10	9	} Ck 20
—	—	—	—	—	1	—	—	—	—	—	
—	—	—	—	3	6	19	—	3	1	5	} Cl 63
—	—	—	—	—	1	—	—	—	—	—	
4	—	—	—	13	4	13	—	11	5	17	} Cd 20
—	3	—	—	—	6	1	—	—	5	3	
—	—	—	—	12	4	—	—	6	10	6	—Zc 29
—	—	—	—	3	4	3	—	2	10	9	—Cd 20
—	—	—	—	3	11	15	—	3	6	1	—Ce 23
—	—	—	—	6	—	—	—	6	—	—	—Fa

NOTE,

NOTE, { All Linnen of *Germany* or *High Dutch-land* and *Sileſia*, no above three Quarters and an Half broad, ſhall be a counted Narrow Linnen; and all above that Breadth ſha be accounted as Broad; and pay accordingly.
All Linnen of Pruſſia, Polonia, *or any Part of the Eaſt Coun try* (*except* Ruſſia) *above the Breadth of* ⅞ *of a Yard, to pay as Broad* Germany *Linnen*, 4 & 5 W. & M. ca. 5.

All Linnen ſhall pay one full Moiety *of the Net Old Subſidy*, over and abov what is before Rated (*except* Iriſh *Linnen and Callicoes, printed, painted*, &c. for which additional Duty the Importer, giving Security at the Cuſtom-hou ſhall have 12 Months Time for Payment of the ſame, from the Time of Im portation; or, in caſe ſuch Importer ſhall pay Ready Money, he ſhall have *per Cent.* of the ſaid Duty abated to him; and if any of the ſaid Linnens, fo which this Duty is paid or ſecured at the Importation, be exported within *thr Years* after their Importation, then the aforeſaid Duty ſhall be wholly repai or the Security vacated, as to what ſhall be ſo exported.

Linns, blue or red, the Dozen
Lin-ſeed, the Buſhel (3 *Geo.* ca. 7.) *Free.*
Liquorice { vide *in Grocery.*
Juice, vide *in Drugs.*
Litharge { *of Gold and Silver*, vide *in Drugs.*
of all other Sorts (*for Dyers Uſe* 3 & 4 *A.* ca. 4.) *for every* 20
Litmus, the 112 lb. (*for Dyers Uſe*, 8 *Geo.* ca. 15.) *Free.*
Lockers, or Chapes for Daggers, the Groce, cont. 12 Dozen
Locks, *vocat.* { Budget, or hanging Locks, ſmall, the Groce, cont. 12 Do
Hanging Locks, large, the like Groce
And beſides for every 112 lb. *Iron*
Logwood, the Ton (*for Dyers Uſe*, 8 *Geo.* ca. 15.) *Free.*
Lutes { *Cullen* Making, with Caſes, the Dozen
Venice Making, with Caſes, the Dozen
Luteſtrings, *voc.* { Catlings, the Groce, cont. 12 Dozen Knots
Minikins, the like Groce
Lyme for Dyers, the Barrel

M.

Maces, vide *in Grocery.*
Madder *for Dyers Uſe* 8 *Geo.* ca. 15. vocat. { Crop Madder, and all other Bale Madde lb.
Fat Madder, the 112 lb.
Mull Madder, the 112 lb.
Magnus, the 112 lb.
Males, vide *Andlets.*
Malt and Barley, *vide* Corn.
Mantles, vide *Blankets.*

	Rates.			Duties to be Paid.				Repaid.				
	l.	*s.*	*d.*	*l.*	*s.*	*d.*	$\frac{1}{2}\frac{1}{0}$	*l.*	*s.*	*d.*	$\frac{1}{2}\frac{1}{0}$	
	1	10	—	—	4	3	6	—	3	6	15	—B
	—	—	—	—	1	10	13	—	1	4	19	—Ad 63
	—	13	4	—	2	6	6	—	2	2	10	—D 11
	1	10	—	—	4	3	6	—	3	6	15	} A 16
	3	—	—	—	8	6	12	—	7	1	10	
	—	—	—	—	4	8	5	—	4	8	5	
	8	—	—	1	2	9	12	—	19	—	—	} B
	24	—	—	3	8	4	16	2	17	—	—	
	—	2	8	—	1	9	9	—	1	8	14	} D 18
	1	6	8	—	5	2	10	—	4	6	18	
	—	5	—	—	—	8	11	—	—	7	2	—B
Ib.	} Free.											
	1	—	—	—	2	10	4	—	2	4	10	—B

Maps printed, the Ream

Masks — of Sattin, the Dozen; of Velvet, the Dozen

Masts for Ships — small, the Mast; ——from *Asia*, *Africa*, *America* or *Ireland*, the Mast; middle, the Mast; ——from *Asia*, *Africa*, *America* or *Ireland*, the Mast; great, the Mast; ——from *Asia*, *Africa*, *America* or *Ireland*, the Mast

Match for Guns, the Pound

Mats of *Ruſſia*, the Mat

Meal of Wheat, or Rye, the Laſt, cont. 12 Barrels

Medlers, the Basket, cont. 2 Buſhels

Melaſſes of Rameals — *of the* Britiſh *Plantations in* America, the Ton; *from any other Place*, the Ton

Meſſelanes — the Piece, cont. 30 Yards; the ſingle Piece, cont. 14 Yards of *Sileſia* Making

Metal prepared for Battery, the 112 lb.

——*And beſides for every* 20 s. *Value upon Oath*

Metheglin, the Hogſhead

Minikins, vide *Luteſtrings.*

Mithridate, the Pound

Mittins of *Wadmol*, the Dozen Pair

Moccadoes, vide *Buffins.*

Moccado Ends, the Dozen Pound

Mohairs, vide *Chamlets.*

Mortars and Peſtles of Braſs, the Pound

Mum, the Barrel

——*And beſides for every* 20 s. *Value upon Oath*

Muskets, vide *Guns.*

Muſlins, vide *Callicoes in Linnen.*

Muſtard-ſeed, the 112 lb.

N.

Nails, *vocat.* — Chair Nails, the Thouſand; *And beſides, if* *Iron, the* 112 lb. / *Braſs, the Thouſand*; Copper Nails, the Sum, cont. 10000; *And beſides for every* 112 lb.; Head Nails, the Barrel; Small Nails, the half Barrel; Sprig Nails the Sum, cont. 10000; Tenter Hooks, the Thouſand; *And beſides for every* 112 lb. *Iron*; Harneſs Nails, the Sum, cont. 10000; *And beſides, if* *Iron, the* 112 lb. / *Braſs, the* 10000

Rates.			Duties to be Paid.				Repaid.				
l.	*s.*	*d.*	*l.*	*s.*	*d.*	$\frac{1}{20}$	*l.*	*s.*	*d.*	$\frac{1}{20}$	
4	—	—	—	11	4	16	—	9	6	—	—B
2	—	—	—	9	5	8	—	8	6	—	} A 35
3	—	—	—	14	2	2	—	12	9	—	
—	3	4	—	—	9	9	—	—	8	10	—A 40
—	3	4	—	—	5	14	—	—	4	15	—B
—	10	—	—	2	4	7	—	2	1	10	—A 40
—	10	—	—	1	5	2	—	1	2	5	—B
1	—	—	—	4	8	14	—	4	3	—	—A 40
1	—	—	—	2	10	4	—	2	4	10	—B
—	—	2	—	—	—	6	—	—	—	5	} B
—	—	6	—	—	—	17	—	—	—	14	
3	—	—	—	8	6	12	—	7	1	10	
—	10	—	—	1	5	2	—	1	2	5	
13	6	8	1	18	—	—	1	11	8	—	
13	6	8	9	8	—	—	9	1	8	—	—A 26
9	—	—	1	5	7	16	1	1	4	10	} B
1	16	—	—	5	1	11	—	4	3	6	
—	—	—	—	4	8	5	—	4	8	5	} D 45
—	—	—	—	2	10	4	—	2	4	10	
2	—	—	—	5	8	8	—	4	9	—	—B
1	—	—	—	2	10	4	—	2	4	10	} B
—	9	—	—	1	3	8	—	1	—	16	
4	—	—	—	11	4	16	—	9	6	—	—B
—	1	4	—	—	3	1	—	—	2	13	—D 11
—	—	—	1	6	8	—	—	1	8	—	} F
—	—	—	—	2	10	4	—	1	10	16	
—	10	—	—	1	5	2	—	1	2	5	—B
—	13	4	—	1	10	16	—	1	7	—	—B
—	—	—	—	4	8	5	—	4	8	5	—La 16
—	—	—	—	—	7	10	—	—	7	10	—Ma 11
—	13	4	—	1	10	16	—	1	7	—	} D 19
—	—	—	—	16	4	18	—	16	4	18	
8	—	—	1	2	9	12	—	19	—	—	} A
8	—	—	1	2	9	12	—	19	—	—	
—	6	8	—	—	11	8	—	—	9	10	
—	5	—	—	—	8	11	—	—	7	2	
—	—	—	—	4	8	5	—	4	8	5	
1	—	—	—	2	10	4	—	2	4	10	—B
—	—	—	—	4	8	5	—	4	8	5	—La 16
—	—	—	—	—	11	5	—	—	11	5	—Ma 11

Nails, *vocat.* — Roſe and Sadlers Nails, the Sum, cont. 10000 —
And beſides, if Iron, *the* 112 lb. —
Braſs, *the* 10000 —

Napkins, *French* Making, the Dozen — — —

Neats Tongues, of *Ruſſia*, the Piece — — —
the Barrel — — — —
the Dozen — — — —

Neckerchers of *Flanders* Making, the Dozen — — —

Necklaces, vide *Bracelets*.

Needles, the Dozen Thouſand — — —
vocat. Pack Needles, the Thouſand — — —
vocat. Sail Needles, the Thouſand — — —
And beſides, for every 112 lb. *Iron* —

Nutmegs — vide *in Grocery*.
condited, vide *in Drugs*.
pickled, the Piece — — —

Nuts, Small Nuts, the Barrel — — —
Wall-nuts, the Barrel — — —

O.

Oaker, the Barrel — — — —
Oakham, the 112 lb. — — — —

Oars — the Piece — — — —
from Ireland, *the Piece* — —
the 120 — — — —
from Ireland, *the* 120 — —
from the Britiſh *Plantations* (8 *Geo.* ca. 12.) Free.

Oats, vide *in Corn*.

Olives, the Hogſhead — — — —

Onions — the Barrel — — — —
the hundred Bunches — — —
Seed, the 112 lb. — — —

Oranges and Lemons, the Thouſand — — —

Orchal, the 112 lb. } *for Dyers Uſe* (8 *Geo.* ca. 15.) Free.
Orchelia — }

Orſedew, the Dozen Pounds — — —

Oyl, *vocat.* — *Hemp-ſeed, or otherſeed* Oyl, *the Ton* — —
And beſides, for every 20 *s. Value upon Oath* —
Province Oyl, the Ton — — —
Rape and *Lin-ſeed* Oyl, the Ton — —
Sallet Oyl, the Gallon — — —
Sevil Oyl, *Majorca* Oyl, *Minorca* Oyl, *Apuglia* and *Portu*
Oyl, the Ton — — —

Rates.			Duties to be Paid.				Repaid.				
l.	s.	d.	l.	s.	d.	1/20	l.	s.	d.	1/20	
—	13	4	—	1	10	16	—	1	7	—	—B
—	—	—	—	4	8	5	—	4	8	5	—La. 16
—	—	—	—	—	7	10	—	—	7	10	—Ma. 11
—	12	—	—	7	4	16	—	4	1	8	—Zc 29
—	—	2	—	—	—	6	—	—	—	5	
—	10	—	—	1	5	2	—	1	2	5	} B
—	2	6	—	—	4	6	—	—	3	11	
6	—	—	—	17	1	4	—	14	3	—	
3	—	—	—	8	6	12	—	7	1	10	
—	13	4	—	1	10	16	—	1	7	—	} A 16
—	6	8	—	—	11	8	—	—	9	10	
—	—	—	—	4	8	5	—	4	8	5	
—	—	4	—	—	—	11	—	—	—	9	
—	10	—	—	1	5	2	—	1	2	5	} B
—	6	8	—	—	11	8	—	—	9	10	
1	6	8	—	3	9	12	—	3	2	—	} B
—	10	—	—	1	5	2	—	1	2	5	
—	1	—	—	—	2	17	—	—	2	11	—A 40
—	1	—	—	—	1	14	—	—	1	9	—B
6	—	—	1	8	4	4	1	5	6	—	—A 40
6	—	—	—	17	1	4	—	14	3	—	—B
8	—	—	1	2	9	12	—	19	—	—	
—	3	4	—	—	5	14	—	—	4	15	
—	16	8	—	2	4	10	—	1	11	15	} B
4	—	—	—	11	4	16	—	9	6	—	
1	—	—	—	2	10	4	—	2	4	10	
1	6	8	—	3	9	12	—	3	2	—	—B
—	—	—	7	10	—	—	7	10	—	—	} A 27
—	—	—	—	2	10	4	—	2	4	10	
32	—	—	20	1	2	8	11	6	—	—	—Z 29
70	—	—	17	9	6	—	15	16	3	—	—A 27
—	5	—	—	—	8	11	—	—	7	2	—B
32	—	—	4	11	2	8	3	16	—	—	—B

Inwards.

Oyl, *vocat.*
- Train Oyl, *or* Bubber
  - *of* Greenland *and those Parts, or* Newfoundland, *or any other* British *Colony, or Plantation.* (25 *Car.* II. *c.* 7.)
    - *Caught and imported in Ships belonging to* Great Britain,
    - *Caught and imported in Ships belonging to those Parts, the*
    - *Caught in such Shipping, but imported in Ships belonging to* Britain, *the Ton*
- Train Oyl of Foreign Fishing, the Ton

P.

Pack-thread
- in Skeins, the 100 lb.
- *vocat.* Bottom-Thread, the 100 lb.

Pans, *vocat.*
- Dripping-Pans, the 112 lb.
- Frying-Pans, the 112 lb.
- Warming-Pans, the Dozen

Paper, *vocat.*
- Blue Paper, the Ream
  - *And besides if* { *Blue Royal, the Ream* / *any other Sort, for every* 20 s. *real Val. upon*
- Brown Paper, the Bundle
  - *And besides, for every* 20 s. *real Value upon Oath*
- Cap-Paper, the Ream
  - *And besides, for every* 20 s. *real Value upon Oath*
- Demy Paper, the Ream
  - *And besides, if* { *Demy fine, the Ream* / *Demy second, the Ream*
- *Gold Paper*, vide *in* G.
- Ordinary Printing and Copy Paper, the Ream
- *And besides, if*
  - *Bastard, or double Copy, the Ream*
  - Crown
    - *Genoa* { *fine, the Ream* / *second, the Ream*
    - *German, the Ream*
  - Demy
    - *Printing, the Ream*
    - *Genoa* { *fine, the Ream* / *second, the Ream*
    - *German, the Ream*
  - Fools Cap
    - *fine, the Ream*
    - *second, the Ream*
    - *Genoa* { *fine, the Ream* / *second, the Ream*
    - *German, the Ream*
  - *German Lombard, the Ream*
  - Pot
    - *superfine, the Ream*
    - *second Fine, the Ream*
  - *Any other Sort, for every* 20 s. *real Value upon Oath*
- Painted Paper, the Ream

Rates.			Duties to be Paid.				Repaid.				
l.	*s.*	*d.*	*l.*	*s.*	*d.*	$\frac{1}{20}$	*l.*	*s.*	*d.*	$\frac{1}{20}$	
6	—	—	—	5	8	8	—	2	10	4	E
3	—	—	—	2	10	4	—	1	5	2	
180	—	—	13	6	—	—	9	—	6	—	B
3	—	—	—	8	6	12	—	7	1	10	B
2	10	—	—	7	1	10	—	5	11	5	
3	—	—	—	13	2	17	—	11	9	15	A 16
3	—	—	—	12	3	12	—	10	10	10	A 12
3	—	—	—	11	4	7	—	9	11	5	D 11
—	10	—	—	2	10	—	—	2	7	3	
—	—	—	—	3	—	—	—	3	—	—	
—	—	—	—	6	—	—	—	6	—	—	
—	3	—	—	—	7	—	—	—	6	3	
—	—	—	—	6	—	—	—	6	—	—	
—	7	6	—	1	5	1	—	1	2	18	
—	—	—	—	6	—	—	—	6	—	—	
—	12	—	—	3	1	9	—	2	10	—	
—	—	—	—	6	—	—	—	6	—	—	
—	—	—	—	3	9	—	—	3	9	—	
—	4	6	—	—	10	5	—	—	8	19	
—	—	—	—	3	—	—	—	3	—	—	
—	—	—	—	2	3	—	—	2	3	—	
—	—	—	—	1	6	—	—	1	6	—	Ai 28
—	—	—	—	1	6	—	—	1	6	—	
—	—	—	—	2	6	—	—	2	6	—	
—	—	—	—	3	—	—	—	3	—	—	
—	—	—	—	2	3	—	—	2	3	—	
—	—	—	—	2	3	—	—	2	3	—	
—	—	—	—	3	9	—	—	3	9	—	
—	—	—	—	3	—	—	—	3	—	—	
—	—	—	—	2	3	—	—	2	3	—	
—	—	—	—	1	6	—	—	1	6	—	
—	—	—	—	1	6	—	—	1	6	—	
—	—	—	—	1	6	—	—	1	6	—	
—	—	—	—	3	—	—	—	3	—	—	
—	—	—	—	2	3	—	—	2	3	—	
—	—	—	—	6	—	—	—	6	—	—	
—	13	4	—	15	3	14	—	14	11	18	

Paper

Paper, *vocat.*
- Preſſing Paper, the 100 Leaves
  - *And beſides, for every* 20 s. *real Value upon Oath*
- Rochel Paper, as large as Demy Paper, the Ream
  - *And beſides, (if not particularly charged) for every* 20
    - *real Value upon Oath*
- Royal Paper, the Ream
  - *And beſides, if*
    - *Atlas fine, the Ream*
    - *Atlas ordinary, the Ream*
    - *Elephant fine, the Ream*
    - *Imperial fine, the Ream*
    - *Royal fine, the Ream*
    - *Super-Royal fine, the Ream*
- *All other Paper, for every* 20 s. *Value upon Oath*
  - *And beſides, if*
    - *Cartridge, the Ream*
    - *Chauncery double, the Ream*
    - *Elephant ordinary, the Ream*
    - *Medium*
      - *fine, the Ream*
      - *Genoa, the Ream*
    - *Fine large Poſt, the Ream*
    - *Royal*
      - *Genoa, the Ream*
      - *Holland's*
        - *fine, the Re*
        - *ſecond, the*
    - *Any other Sort, for every,* 20 s. *real V*

Parchment
- the Dozen, cont. 12 Sheets
- the Roll, cont. 6 Dozen

Paſte of *Yene*, the Pound

Pearls, vide *Diamonds*.

Pears, or Apples, dried, the Barrel

Peaſe, vide *in Corn*.

Penners, the Groce, cont. 12 Dozen

Pepper
- vide *in Grocery*.
- *Guinea* } vide *in Drugs*.
- *Long* }

Percer-Bits, the Groce, cont. 12 Dozen
- *And beſides, for every* 112 lb. *Iron*

Perry, the Ton
- *By Britiſh*
  - *fill'd*
  - *unfill'd*
- *By Strangers*
  - *fill'd*
  - *unfill'd*
- *And beſides, for every* 20 s. *Value upon Oath*
- *For Exciſe*
  - *from Guernſey, Jerſey, &c.*
  - *from other Parts*

Petticoats of Silk, the Piece
- *And beſides, for every Pound Weight of Silk*

Pheaſants
- the Dozen, from Chriſtmas to Midſummer
- Pouts, from Midſummer to Chriſtmas

Rates.			Duties to be Paid.				Duties to be Repaid.				
l.	s.	d.	l.	s.	d.	21/20	l.	s.	d.	1/20	
—	13	4	—	2	6	6	—	2	2	10	Ai 28
—	—	—	—	6	—	—	—	6	—	—	
—	9	—	—	5	7	15	—	3	2	3	Z 29
—	—	—	—	6	—	—	—	6	—	—	Fa
1	—	—	—	4	8	14	—	4	3	—	
—	—	—	1	4	—	—	1	4	—	—	
—	—	—	—	12	—	—	—	12	—	—	
—	—	—	—	12	—	—	—	12	—	—	
—	—	—	1	4	—	—	1	4	—	—	
—	—	—	—	12	—	—	—	12	—	—	
—	—	—	—	18	—	—	—	18	—	—	
—	—	—	—	3	9	9	—	3	3	15	
—	—	—	—	2	3	—	—	2	3	—	Ai 28
—	—	—	—	3	—	—	—	3	—	—	
—	—	—	—	4	10	10	—	4	10	10	
—	—	—	—	9	—	—	—	9	—	—	
—	—	—	—	3	9	—	—	3	9	—	
—	—	—	—	3	9	—	—	3	9	—	
—	—	—	—	4	10	10	—	4	10	10	
—	—	—	—	4	10	10	—	4	10	10	
—	—	—	—	3	—	—	—	3	—	—	
—	—	—	—	6	—	—	—	6	—	—	
—	7	—	—	3	9	18	—	1	1	18	M 55
2	2	—	1	2	11	8	—	6	11	10	
—	7	6	—	1	—	17	—	—	10	14	B
—	10	—	—	1	5	2	—	1	2	5	B
2	—	—	—	5	8	8	—	4	9	—	B
1	—	—	—	2	10	4	—	2	4	10	A 16
—	—	—	—	4	8	5	—	4	8	5	
—	—	—	5	—	—	—	4	—	—	—	Ch
—	—	—	4	9	2	8	3	9	2	8	
—	—	—	6	10	—	—	5	5	—	—	Ci
—	—	—	5	15	7	4	4	10	7	4	
—	—	—	—	2	10	1	—	2	10	1	X 63
—	—	—	2	2	8	—	—	—	—	—	Ei
—	—	—	12	10	—	—	—	—	—	—	
3	—	—	—	14	2	2	—	12	9	—	L 35,54
—	—	—	—	1	1	10	—	1	10	10	
4	—	—	—	11	4	16	—	9	6	—	B
2	10	—	—	7	1	10	—	5	11	5	

Pictures (8 *Geo.* ca. 20.) { *Are to pay according to reſpective Dimenſions following*, viz.
The Picture { *of four Feet ſquare, or upwards, or any Dimenſions, which will produce ſuch Square* —
of two Feet ſquare, and under four Feet ſquare —
under two Feet ſquare —
To be proportionably applied to the ſeveral Branches, according to the Nat

Pike-heads, the Piece —
And beſides for every 112 lb. *Iron* —

Pikes { without Heads, the Piece —
with Heads, the Piece —
And beſides for every 112 lb. *Iron* —

Pile-weights, vide *Braſs.*

Pincers and Pliers, the Dozen —
And beſides for every 112 lb. *Iron* —

Pins { the Dozen Thouſand —
And beſides, if { *Braſs, the Dozen Thouſand* —
Iron, the 112 lb. —

Pintadoes, or Callico Cupboard Cloths (*not brought from* Eaſt-India *or* China) the —

Pipe, or Hogſhead Staves { the 120 —
—— *from* Ireland, *the* 120 —
—— *from the* Britiſh Plantations (8 *Geo.* ca. 12.) } Fr

Pipes { for Children, the Groce, cont. 12 Dozen —
for Tabors, the Dozen —

Pitch, great or ſmall Band, the Laſt, cont. 12 Barrels { *of the* Britiſh *Plantat*
from any other Place

Plaiſter of *Paris*, the Mount, cont. 3000 Weight —
Plane-Irons, the Dozen —
And beſides for every 112 lb. *Iron* —

Planks { of *Ireland*, the 100 Feet —
vide *in Wood.*

Platain for Dyers Uſe (3 & 4 *A.* c. 4.) *for every* 20 s. *Value upon Oath*

Plate { Silver, white, or ungilt, the Ounce —
of Silver, parcel gilt, the Ounce —
of Silver gilt, the Ounce —

Plates, *vocat.* { Single { white or black, the 100 Plates
the Barrel, cont. 300 Plates
Double { white, or black, the 100 Plates
the Barrel, cont. 300 Plates
Harneſs Plates, or Iron Doubles { the Plate —
the Bundle, cont. 10 Pl

Playing Tables of Wall-nut-Tree, the Pair —
Pliers, vide *Pincers.*

Points { of Capiton, the great Groce, cont. 12 ſmall Groce —
of fine Silk, the ſmall Groce, cont. 12 Dozen —
of Thread, the great Groce, cont. 12 ſmall Groce —

Rates.			Duties to be Paid.				Repaid.				
l.	s.	d.	l.	s.	d.	1/20	l.	s.	d.	1/20	
			3								
			2								
			1								
		6				17				14	A 16
				4	8	5		4	8	5	
	3	6			6				5		B
	4				6	17			5	14	A 16
				4	8	5		4	8	5	
	4				6	17			5	14	A 16
				4	8	5		4	8	5	
2	10			7	1	10		5	11	5	B
				2	4	3		2	4	3	Ma 11
				4	8	5		4	8	5	La 16
	6	8		2	6	3		2	4	5	L 19,21
	6	8		1	6	18		1	5		A 40
	6	8			11	8			9	10	B
	8			1	1	14			11	8	
	4				6	17			5	14	B
2	10			7	1	10		5	11	5	
2	10			8	3	11		7	1	6	D 49
2			1	5		18		14	1	10	Z 29
	2				3	8			2	17	A 16
				4	8	5		4	8	5	
	12	6		1	9	7		1	5	16	B
				1	10	13		1	4	19	Ad 63
	4			1	3	2		1	1	19	
	4	6		1	4	5		1	2	19	Ga 50
	5			1	5	7		1	3	19	
	13	4		5	11	11		5	7	15	
2				17	10	13		16	11	5	
1	6	8		11	11	2		11	3	10	A 30
4			1	15	9	6	1	13	10	10	
	1			1	4	14		1	4	8	
	10			13	11	2		13	8	5	
	6	8			11	8			9	10	B
2				5	8	8		4	9		B
1	10			4	3	6		3	6	15	
1				2	10	4		2	4	10	

Pomegranate,

Pomegranates, the Thouſand
Pomice Stones, the Ton
Porcelan, or China Ware, vide *Earthen Ware.*
Pork — the Side / the Ton / *vide Beef.*
Potatoes, the 112 lb.
Pots — of Earth, or Stone — Cover'd, the Hundred / Uncover'd, the 100 Caſt, cont. a Gal / every Caſt, whether in one Pot, or mo
vocat. Galley Pots, the Hundred
of Iron — *Flemiſh* Making, the Dozen / *French* Making, the Dozen
vocat. Melting-Pots for Goldſmiths, the 100
Powder, vocat. *Hair-Powder, (by 3 Geo. c. 4.) to pay as Starch.*
Prunes, vide *in Grocery.*
Pullies — of Braſs, the Dozen / of Iron, the Groce, cont. 12 Dozen / *And beſides for every* 112 lb. *Iron* / of Wood, the Groce, cont. 12 Dozen
Punſons and Gravers for Goldſmiths, the 112 lb.
Puppets, vide *Babies.*

Q.

Quails, the Dozen
Quills, *vocat.* Gooſe Quills, the Thouſand
Quilts — of Callico, the Piece / *French* Making, the Dozen / of Sattin, or other Silk, the Piece / *And beſides, for every Pound Weight*
Quinces, the Hundred

R.

Rackets, the Piece
Raiſins, vide *in Grocery.*
Rape of Grapes, the Ton, — *By Britiſh* — *fill'd* / *unfill'd* — *By Strangers* — *fill'd* / *unfill'd*
Rape-ſeed, the Laſt, cont. 10 Qr.
Raſhes, *vocat.* — Bridges, or Leaden Raſhes — the ſingle Piece, cont. 15 Yards / the double Piece, cont. two ſingle P / Cloth Raſhes, the Piece
Rattans, vide *Canes.*

Rates.			Duties to be Paid.				Repaid.				
l.	*s.*	*d.*	*l.*	*s.*	*d.*	$\frac{1}{2}\frac{1}{0}$	*l.*	*s.*	*d.*	$\frac{11}{20}$	
2	—	—	—	5	8	8	—	4	9	—	B
—	13	4	—	1	10	16	—	1	7	—	B
—	5	—	—	—	8	11	—	—	7	2	B
6	—	—	—	17	1	4	—	14	3	—	B
—	16	8	—	2	4	10	—	1	11	15	B
1	6	8	—	3	9	12	—	3	2	—	B
2	10	—	—	7	1	10	—	5	11	5	B
2	—	—	—	5	8	8	—	4	9	—	B
3	—	—	1	2	7	7	1	1	2	5	—A 31
3	—	—	1	17	7	7	1	1	2	5	—Z 29
—	3	—	—	—	5	3	—	—	4	6	—B
—	4	—	—	—	9	2	—	—	7	19	—D 11
5	—	—	—	14	3	—	—	11	10	10	A 16
—	—	—	—	4	8	5	—	4	8	5	A 16
1	—	—	—	2	10	4	—	2	4	10	—B
5	12	—	1	—	7	15	—	17	11	17	—A 16
—	8	—	—	1	1	14	—	—	11	8	B
—	2	—	—	—	3	8	—	—	2	17	B
2	—	—	—	13	2	8	—	1	3	—	—A 19
4	16	—	3	—	2	4	1	13	10	17	—Z 29
6	13	4	1	11	6	—	1	8	4	—	L 35.54
—	—	—	—	1	10	10	—	1	10	10	L 35.54
—	8	—	—	1	1	14	—	—	11	8	—B
—	—	8	—	—	1	3	—	—	—	19	—B
3	—	—	4	15	8	8	3	15	8	8	B
3	—	—	4	4	10	16	3	4	10	16	B
3	—	—	6	5	8	8	5	—	8	8	Ae
3	—	—	5	11	3	12	4	6	3	12	Ae
10	—	—	5	3	6	—	4	18	9	—	—A 33
4	—	—	—	11	4	16	—	9	6	—	B
7	—	—	—	19	11	8	—	16	7	10	B
18	—	—	2	11	3	12	2	2	9	—	B

Rattks

Rattles — for Children, the Groce, cont. 12 Dozen
Rattles — with Bells, the Dozen
Razors — the Dicker, cont. 10.
Razors — *And beſides, for every* 112 lb. *Steel.*
Recorders, the Caſe, or Set, cont. 5 Recorders
Reeds, vide *Canes.*
Ribband — *of Cruel*, vide *Caddas.*
Ribband — of Silk, of all Sorts, the Pound
Rice, the 112 lb.
Rims for Sieves, the Groce, cont. 12 Dozen
Rings — of Braſs, the Groce, cont. 12 Dozen
Rings — of Copper, the like Groce
Rings — *And beſides, for every* 112 lb.
Rings — for Curtains, the Pound
Rings — of Hair, the Groce, cont. 12 Dozen
Rings — for Keys, the Groce, cont. 12 Dozen
Rings — *And beſides, for every* 112 lb. *Iron*
Rings — of St. *Martins*, gilt, the Groce, cont. 12 Dozen
Rings — ſmall, the Box, cont. 24 Dozen
Rings — of Wire, the Groce, cont. 12 Dozen
Roſin — *of* France, *the* 112 lb.
Roſin — *of the* Britiſh *Plantations, the* 112 lb.
Roſin — *from all other Places, the* 112 lb.
Rubies, vide *Diamonds.*
Rugs, *vocat.* — *Iriſh* Rugs, the Piece
Rugs, *vocat.* — *Poliſh* Rugs, the Piece
Rye, vide *in Corn.*

S.

Sackcloth — the 120 Ells
Sackcloth — of ſingle Thread, the Piece, cont. 15 Yards
Sackcloth — with Silk, the Yard
Sackcloth — with white Thread, the Yard
Saddles of Steel, the Piece
And beſides, for every 112 lb. *Steel*
Safflower, the Pound, *for Dyers Uſe* (8 *Geo.* ca. 15.) *Free.*
Saffron, the Pound
Sails, vide *in Linnen.*
Salt, *vocat.* — Bay, or *French* Salt — the Buſhel
Salt, *vocat.* — Bay, or *French* Salt — the Wey, cont. 40 Buſhels
Salt, *vocat.* — Bay, or *French* Salt — *For curing Fiſh* — the Buſhel
Salt, *vocat.* — Bay, or *French* Salt — *For curing Fiſh* — the Wey, cont. 40
Salt, *vocat.* — White or *Spaniſh* Salt — the Buſhel
Salt, *vocat.* — White or *Spaniſh* Salt — the Wey, cont. 40 Buſhels

Rates.			Duties to be Paid.				Duties to be Repaid.				
l.	s.	d.	l.	s.	d.	1/20	l.	s.	d.	1/20	
1	6	8	—	3	9	12	—	3	2	—	B
—	6	—	—	—	10	5	—	—	8	11	
1	—	—	—	2	10	4	—	2	4	10	A 37
—	—	—	—	5	1	18	—	5	1	18	
1	—	—	—	2	10	4	—	2	4	10	—B
4	—	—	1	—	9	6	—	18	10	10	—L 35,54
1	6	8	—	5	—	12	—	4	5	—	—D 51
—	6	—	—	—	10	5	—	—	8	11	—B
1	—	—	—	3	9	9	—	3	3	15	—D 11
1	—	—	—	2	10	4	—	2	4	10	D 19
—	—	—	—	16	4	18	—	16	4	18	
—	1	4	—	—	3	1	—	—	2	13	—D 11
—	3	—	—	—	5	3	—	—	4	6	—B
—	9	—	—	1	3	8	—	1	—	17	A 16
—	—	—	—	4	8	5	—	4	8	5	
1	—	—	—	2	10	4	—	2	4	10	B
—	10	—	—	1	5	2	—	1	2	5	
—	4	—	—	—	6	17	—	—	5	14	
—	6	8	—	4	2	5	—	2	4	5	—Z 29
—	6	8	—	—	11	8	—	—	9	10	—B
—	6	8	—	1	6	18	—	1	5	—	—D 52
—	13	4	—	1	10	16	—	1	7	—	B
1	—	—	—	2	10	4	—	2	4	10	
8	—	—	1	8	5	2	1	4	7	10	A 20
—	10	—	—	1	9	6	—	1	6	9	
—	1	6	—	—	2	11	—	—	2	3	—B
—	1	—	—	—	2	3	—	—	1	17	—A 20
1	—	—	—	2	10	4	—	2	4	1	A 37
—	—	—	—	5	1	18	—	5	1	18	
1	10	—	—	4	3	6	—	3	6	15	—B
—	—	6	—	—	3	15	—	—	2	2	Z 53
1	—	—	—	12	6	9	—	7	—	15	
—	—	6	—	—	2	7	—	—	—	14	Bg
1	—	—	—	7	10	4	—	2	4	10	
—	—	8	—	—	2	11	—	—	2	7	D 53
1	6	8	—	8	5	17	—	7	10	5	

Salt,

Salt, *vocat.* — White or *Spaniſh* Salt, *For curing Fiſh* — the Buſhel — the Wey, cont. 40 Buſhels — *And beſides,* — *upon Delivery out of the Warehouſe (u curing Fiſh for Exportation) for every*

Salt Peter the 112 lb. (*for Dyers,* 3 & 4 *A.* c. 4.)

Saphora, *vide* Barillia.

Saws, *vocat.* — Hand-Saws, the Dozen; Leg-Saws, the Piece; Tenant-Saws, the Dozen; Whip-Saws, the Piece; *And beſides, for every* 112 lb. *Iron*

Says — Double Says or Serge, the Yard; Double Says, or *Flanders* Serges, the Piece, cont. 15 Ya; Hounſcot Says, the Piece, cont. 24 Yards; Mill'd Says, the Piece

Stamoty — the Yard; the Piece, cont. 7 ½ Yards; *And beſides, for every* 20 s. *of the groſs Price at th*

Scarlet-Powder, vide *Grain.*

Sciſſers — the Groce, cont. 12 Dozen; *And beſides, for every* 112 lb. *Iron*

Sea-holly Roots, the 112 lb.

Sea-morſe Teeth, the Pound

Seeds, *viz.* — *Canary-Seed, vide Alpiſti.*
Muſtard-Seed, vide in M.
Onion-Seed, vide in O.
Agnus Caſtus-Seed
Ameos-Seed
Amomi-Seed
Carraway-Seed
Carthamus-Seed
Coriander-Seed
Cummin-Seed
Fennel-Seed
Peony-Seed
Poppy-Seed
Semen Cucumeris, Cucurb, Citrul or Melon
Thlaſpii Semen
Seeds for Gardens of all other Sorts
} *vide in Dr*

Serge — of *Athens,* the Yard; of *Florence,* the Yard — vide *Says.*

Serpentine, vide *Gunpowder.*

Shears — *vocat.* Forceps, the Groce, cont. 12 Dozen; for Glovers, the Pair; for Sempſters, the Dozen

Rates.			Duties to be Paid.				Repaid.				
l.	s.	d.	l.	s.	d.	1/20	l.	s.	d.	1/20	
—	—	8	—	—	1	3	—	—	—	19	B
1	6	8	—	3	9	12	—	3	2	—	
—	—	—	—	6	4	—	—	6	4	—	Dc
1	—	—	—	4	8	8	—	4	2	14	C 25
—	6	8	—	—	11	8	—	—	9	10	
—	6	8	—	—	11	8	—	—	9	10	
—	13	4	—	1	10	16	—	1	7	—	A 16
—	5	—	—	—	8	11	—	—	7	2	
—	—	—	—	4	8	5	—	4	8	5	
—	12	—	—	1	8	10	—	1	5	2	
9	—	—	1	5	7	16	1	1	4	10	B
6	—	—	—	17	1	4	—	14	3	—	
6	—	—	—	17	1	4	—	14	3	—	
—	1	—	—	—	2	5	—	—	2	—	
—	7	6	—	1	5	1	—	1	2	18	W 21
—	—	—	—	2	10	4	—	2	10	4	
3	—	—	—	8	6	12	—	7	1	10	A 16
—	—	—	—	4	8	5	—	4	8	5	
1	—	—	—	2	10	4	—	2	4	10	B
—	3	—	—	—	5	3	—	—	4	6	
—	2	—	—	—	3	8	—	—	2	17	B
1	—	—	—	2	10	4	—	2	4	10	
—	13	4	—	1	10	16	—	1	7	—	A 16
—	1	—	—	—	1	14	—	—	1	8	
—	3	4	—	—	5	14	—	—	4	15	

Shears — for Shearmen — new, the Pair —
Shears — for Shearmen — old, the Pair —
Shears — for Taylors, the Dozen —
And beſides for every 112 lb. *Iron*
Sheep imported from *Ireland*, by the Score —
Shruff, or old Braſs, the 112 lb. —
Shubs of *Calabar*, the Piece or Shub —
Shumack, the 112 lb. *for Dyers Uſe* (8 *Geo.* c. 15.) *Free.*

Silk, *vocat.* —
- *Bridges* Silk, the Pound, cont. 16 Ounces —
- Ferret, or Floret Silk, the like Pound —
- Fillozel, or *Paris* Silk, the like Pound —
- *Granada* Silk — black, the like Pound —
- *Granada* Silk — in Colours, the like Pound —
- *Naples* Silk — black, the like Pound —
- *Naples* Silk — in Colours, the like Pound —
- Orgazine, and all thrown Silk in the Gum, the like Pound
- *Pole* and *Spaniſh* Silk, the like Pound —
- Raw — *Bengal Silk*, the Pound, cont. 24 Ounces —
- Raw — *China* Silk, the like Pound —
- Raw — Long Silk of all Sorts (except *Bengal* and *China*) the
- Raw — *Morea* Silk, the like Pound —
- Raw — Short Silk, or Capiton, the like Pound —
- Sattin Silk, the Pound, cont. 16 Ounces —
- Silk Nubs, or Husks of Silk, the Pound, cont. 21 Ounces
- Sleeve Silk — courſe, the Pound, cont. 16 Ounces —
- Sleeve Silk — fine, or *Naples* Sleeve, the like Pound —
- Thrown Silk dyed, the Pound, cont. 16 Ounces —
- Wrought Silk — *Alamodes, or Luſtrings* (9 & 10 *W.* III. *c.* 30.) *French* —
- Wrought Silk — *Alamodes, or Luſtrings* (9 & 10 *W.* III. *c.* 30.) *not Fr*
- Wrought Silk — *the like Pound* — —
- Wrought Silk — From the *E. Indies* directly, the like — in *Britiſh*-built
- Wrought Silk — From the *E. Indies* directly, the like Pound (11 & 12 *W.* III. *c.* 10. § 10.) — in other Botto
- Wrought Silk — of the Manufacture of *Italy* — the like — in *Britiſh*-built
- Wrought Silk — of the Manufacture of *Italy* imported from thence — Pound — in other Botto
- Wrought Silk — *From* France (*except Alamode or Luſtrings,*) the like Pound — —
- Wrought Silk — From any other Parts of the World, (*except Alamodes or Luſtrings*) the like Pound —

PROVIDED, That all Foreign Silks Wrought, exported within *Three* Year from the Importation, ſhall have Two Thirds of the *Old Subſidy*, repaid at th Cuſtom-Houſe, (*except* Eaſt-India *Wrought Silks and Alamodes or Lu ſtrings.*)

All Silks Wrought (*except Eaſt-India*) ſhall pay one full Moiety of th *Old Subſidy*, over and above what they ſtand Rated in this Book; for which additional Duty, the Importer, giving Security at the Cuſtom-Houſe, ſha have Twelve Months Time for Payment of the ſame, from the Time of th

Rates.			Duties to be Paid.				Repaid.				
l.	*s.*	*d.*	*l.*	*s.*	*d.*	$\frac{1}{20}$	*l.*	*s.*	*d.*	$\frac{1}{20}$	
1	—	—	—	2	10	4	—	2	4	10	
—	13	4	—	1	10	16	—	1	7	—	A 16
—	16	—	—	2	3	7	—	1	10	16	
—	—	—	—	4	8	5	—	4	8	5	
5	—	—	—	14	3	—	—	11	10	10	B
3	—	—	—	8	6	12	—	7	1	10	
2	—	—	—	7	6	18	—	6	7	10	—D 31
2	—	—	—	5	8	8	—	4	9	—	—B
1	—	—	—	3	3	17	—	2	10	3	—D 54
—	15	—	—	9	4	17	—	5	3	12	—Z 29
3	—	—	—	8	6	12	—	7	1	10	
4	—	—	—	11	4	16	—	9	6	—	B
2	—	—	—	5	8	8	—	4	9	—	
2	10	—	—	7	1	10	—	5	11	5	
—	16	8	—	3	1	18	—	2	9	3	—D 54
2	—	—	—	5	8	8	—	4	9	—	—B
—	10	—	—	1	10	15	—	1	7	18	A 34
1	—	—	—	3	9	9	—	3	3	15	
—	10	—	—	1	5	2	—	1	2	5	
—	10	—	—	1	5	2	—	1	2	5	
—	6	8	—	—	11	8	—	—	9	10	
2	—	—	—	5	8	8	—	4	9	—	B
—	2	—	—	—	3	8	—	—	2	17	
—	13	4	—	1	10	16	—	1	7	—	
2	13	4	—	7	7	4	—	6	4	—	
5	—	—	—	14	3	—	—	11	10	10	
4	—	—	2	11	10	6	—	—	—	—	—De 29
4	—	—	1	11	10	6	—	—	—	—	—P 35, 54
—	15	—	—	—	4	6	—	—	—	—	Be
1	—	—	—	—	5	14	—	—	—	—	
1	13	4	—	10	5	11	—	9	11	4	P 35,54
2	—	—	—	12	2	3	—	11	6	11	
2	—	—	1	5	11	3	—	14	11	15	—De 29
2	—	—	—	12	2	3	—	11	6	11	—P 35,54

Importation: Or in caſe ſuch Importer ſhall pay Ready Money, he ſhall h
10 *l. per Cent.* of the ſaid Duty abated to him. And if any of the ſaid Sil
for which the ſaid Duty is paid or ſecured at the Importation, be expor
within *Three* Years after their Importation, then the aforeſaid Duty ſhall
wholly returned, or the Security vacated as to what ſhall be ſo exported.

Silver, vide *Plate*.

Skeets for Whitſters, the Sheet

Skins, *vocat.*

- Buck Skins — in the Hair, the Skin
- Buck Skins — dreſs'd — the Skin
- Buck Skins — dreſs'd — *And beſides, for every Pound Wei*
- Calve Skins — *in the Hair*, vide *in* C.
- Calve Skins — of *Ireland*, raw, the Dozen
- Calve Skins — *dreſs'd in Alum and Salt, or Meal, or otherwiſe Tawed* — *for every* 20 Pou
- Calve Skins — Tann'd, *the Dozen*
- Calve Skins — *And beſides, for every Pound Weight*
- Calve Skins — *Slink Calve Skins, however dreſs'd,* — *the Pound Weight* — *with the H* / *without th*
- Calve Skins — *And beſides for ever*
- Cordivants — of *Turkey*, or *Eaſt India* — the Dozen
- Cordivants — vide *in Leather*
- Cordivants — *Spaniſh, Sevil*, or Cordivant Skins, the Do
- *Dog Skins, however dreſs'd, for every* — *Pound Weight,* / 20 s. *Value upon O*
- Dog-Fiſh Skins for Fletchers, the Dozen
- Fox-Skins, dreſs'd — the Dozen
- Fox-Skins, dreſs'd — *And beſides for every* 20 s. *real Val. u*
- Goat Skins — in the Hair — of *Barbary*, or the Eaſt Coun / of *Ireland*, the Dozen
- Goat Skins — Tann'd — the Dozen, / *the Pound Weight*
- Goat Skins — *All other Sorts (except Cordivants) however dreſs'd* — *the Dozen* / *the Pound W* / *for every 20*
- Gold Skins — the Skin
- Gold Skins — *And beſides, if dreſs'd, for every* 20 s. *re*
- Huſſe Skins for Fletchers, the Skin
- Kid Skins — in the Hair, the 100
- Kid Skins — Dreſs'd, the 100
- Kid Skins — *Not perfectly dreſs'd* — *the Dozen,* / *and for every* 20 s. *V*
- *Kips Skins, however dreſs'd* — *the Pound Weight, and* / *for every* 20 s. *Value upon O*
- *Lamb Skins* — *tann'd, the Dozen*
- *Lamb Skins* — *dreſs'd in Oyl, the Dozen*

Rates.			Duties to be Paid.				Repaid.				
l.	*s.*	*d.*	*l.*	*s.*	*d.*	$\frac{1}{20}$	*l.*	*s.*	*d.*	$\frac{1}{20}$	
—	1	—	—	—	1	14	—	—	1	8	—B
—	2	6	—	—	5	14	—	—	4	19	—D 55
—	5	—	—	—	11	7	—	—	9	19	} M 55
—	—	—	—	—	9	—	—	—	—	—	
—	6	8	—	1	3	3	—	1	1	5	—D 55
—	—	—	—	3	9	9	—	3	3	15	
—	—	—	—	—	3	—	—	—	2	—	
—	10	—	—	1	10	15	—	1	7	18	
—	—	—	—	—	3	10	—	—	2	7	
—	—	—	—	—	2	—	—	—	1	7	
—	—	—	—	—	1	—	—	—	—	13	
—	—	—	—	3	9	9	—	3	3	15	} M 55
1	6	8	—	13	—	12	—	4	5	—	
5	—	—	1	6	11	5	—	16	6	15	
—	—	—	—	—	1	—	—	—	—	—	
—	—	—	—	3	9	9	—	3	3	15	
—	—	6	—	—	1	3	—	—	1	—	—D 55
—	16	—	—	3	—	7	—	2	7	16	} M 55
—	—	—	—	6	—	—	—	—	—	—	
1	—	—	—	3	9	9	—	3	3	15	} D 55
—	6	8	—	1	3	3	—	1	1	5	
2	—	—	—	11	6	18	—	6	7	10	
—	—	—	—	—	6	—	—	—	—	—	
—	—	—	—	4	—	—	—	—	—	—	} M 55
—	—	—	—	—	6	—	—	—	—	—	
—	—	—	—	3	9	9	—	3	3	15	
—	—	6	—	—	1	3	—	—	1	—	—D 55
—	—	—	—	6	—	—	—	—	—	—	—Ag
—	—	6	—	—	1	3	—	—	1	—	—D 55
1	—	—	—	16	3	9	—	3	3	15	
2	—	—	1	—	—	18	—	6	7	10	
—	—	—	—	1	6	—	—	—	—	—	
—	—	—	—	3	9	9	—	3	3	15	} M 55
—	—	—	—	—	3	—	—	—	—	—	
—	—	—	—	3	9	9	—	3	3	15	
—	—	—	—	1	6	—	—	—	6	—	
—	—	—	—	2	—	—	—	—	8	—	

Lamb

Skins, *vocat.*
- *Lamb Skins* — *otherwiſe dreſs'd, the Dozen* ——
  And beſides for every 20 s. *Value upon Oath* ——
- *Portugal* Skins — the Dozen ——
  And beſides, if dreſs'd, for every 20 s. *real Value upon Oa*
- Seal-Skins — the Skin ——
  And beſides, if dreſs'd, for every 20 s. *real Value upon O*
- Shamway Skins — the Dozen ——
  And beſides (if not particularly charged) for every 20 s.
  real Value upon Oath ——
- Sheep-Skins
  - *dreſs'd* — *in Oyl, the Dozen* ——
    otherwiſe, the Dozen ——
  - *tann'd, the Dozen* ——
    And beſides, for every 20 s. *Value upon Oath* ——
  - in the Wool, the Skin ——
- *Spruce*-Skins — *taw'd, the Dozen* ——
  And beſides, for every 20 s. *real Value upon Oath*

All other Skins, and Pieces of Skins tann'd, taw'd, or dreſs'd, not before particularly charged — *for the Old Duties, for every* 20 s. *Value upon* ——
for the New Duties, for every 20 s. *real Value u*

Slip, the Barrel ——
Smalts, the Pound ——
Snaphances, vide *Dags*.

Snuff, of the Product, or Manufacture of —
- *the* Britiſh *Plantations, for every* 20 s. *Value upon Oath* ——
- *any other Place, for every*
  - 20 s. *Value upon Oath* ——
  - *Pound Weight* ——

Snuffers ——
- the Dozen ——
  And beſides, if made of
  - *Braſs, the Dozen* ——
  - *Iron, the* 112 lb. ——

Sope ——
- *Caſtile*, or *Venice*, the 112 lb. ——
- *Flemiſh* — the Barrel ——
  And beſides for every Pound Weight ——
- *All other Sorts, for every*
  - 20 s. *Value upon Oath* ——
  - *Pound Weight* ——

Spangles of Copper ——
- the Thouſand ——
  And beſides, for every 112 lb. ——

Spars ——
- *Boom*, vide *in* B.
- *Cant*. vide C.
- Small, the 120 ——
  ——*from* Ireland, *the* 120 ——
  ——*from the* Britiſh *Plantations* (8 *Geo*. ca. 12.)

Spectacles without Caſes, the Groce, cont. 12 Dozen ——

Spirits, or ſtrong Waters ——
- *For Cuſtom*
  - *the Gallon* ——
  - *for every* 20 s. *Value upon Oath* ——
- *For Exciſe*
  - *ſingle, or under Proof, the Gallon* ——
  - *double, or above Proof, the Gallon* ——
  - *from* Guernſey, Jerſey, *&c. the Gallon* —

Rates.			Duties to be Paid.				Repaid.				
l.	*s.*	*d.*	*l.*	*s.*	*d.*	$\frac{1}{20}$	*l.*	*s.*	*d.*	$\frac{1}{20}$	
—	—	—	—	1	—	—	—	—	4	—	M 55
—	—	—	—	3	9	9	—	3	3	15	
2	—	—	—	7	6	18	—	6	7	10	—D 55
—	—	—	—	6	—	—	—	—	—	—	—Ag
—	1	8	—	—	3	16	—	—	3	7	—D 55
—	—	—	—	6	—	—	—	—	—	—	—Ag
1	6	8	—	5	—	12	—	4	5	—	—D 55
—	—	—	—	6	—	—	—	—	—	—	—Ag
—	—	—	—	3	—	—	—	1	—	—	
—	—	—	—	1	—	—	—	—	4	—	M 55
—	—	—	—	1	6	—	—	—	6	—	
—	—	—	—	3	9	9	—	3	3	15	
—	—	3	—	—	—	11	—	—	—	10	—D 55
2	—	—	—	7	6	18	—	6	7	10	
—	—	—	—	6	—	—	—	—	—	—	
—	—	—	—	3	9	9	—	3	3	15	M 55
—	—	—	—	6	—	—	—	—	—	—	
—	3	4	—	—	5	14	—	—	4	15	B
—	1	6	—	—	2	11	—	—	2	2	
—	—	—	—	3	9	9	—	3	3	15	—D 63
—	—	—	—	3	9	9	—	3	3	15	Da 63
—	—	—	—	2	8	8	—	2	8	8	
—	6	8	—	—	11	8	—	—	9	10	—B
—	—	—	—	—	3	15	—	—	3	15	—Ma 11
—	—	—	—	4	8	5	—	4	8	5	—La 16
3	—	—	1	16	6	12	1	15	1	10	
4	—	—	—	11	4	16	—	9	6	—	Cf
—	—	—	—	—	3	—	—	—	3	—	
—	—	—	—	3	9	9	—	3	3	15	I 63
—	—	—	—	—	3	—	—	—	3	—	
—	1	—	—	—	1	14	—	—	1	8	D 19
—	—	—	—	16	4	18	—	16	4	18	
1	—	—	—	4	8	14	—	4	3	—	—A 40
1	—	—	—	2	10	4	—	2	4	10	—B
1	—	—	—	5	7	19	—	5	2	5	—A 13
—	—	—	—	—	—	19	—	—	—	19	
—	—	—	—	2	10	4	—	2	4	10	F
—	—	—	—	3	[illegible]	—	—	—	—	—	
—	—	—	—	6	8	—	—	—	—	—	
—	—	—	—	8	—	—	—	—	—	—	—Ei

Spoons

Spoons of Horn, the Groce, cont. 12 Dozen
Sports, vide *Baskets*.
Spunges, *vide* Drugs.
Standiſhes — of Braſs, the Dozen
Covered with Leather gilt — the Piece
And beſides, if the Leather be the moſt valuable Part, for every — 20 s. real value upon Pound W
vocat. Pocket Standiſhes, the Dozen
of Wood, the Dozen
Starch, white, the 112 lb.
Staves, *vocat.* — Barrel Staves, the 120
from Ireland, *the* 120
Firkin Staves, the 120
from Ireland, *the* 120
Hogſhead Staves } vide *in* P.
Pipe Staves }
From the Britiſh *Plantations* (8 *Geo.* ca. 12.) *Free.*
Steel, *vocat.* — Gad-ſteel — the half Barrel
for every 112 lb.
Long-Steel, Wiſp-Steel, and ſuch like, the 112 lb.
Steel Manufactures — *the* 112 lb.
for every 20 s. *Value upon Oath*
But if exported to the Britiſh *Plantations, not any* Drawb
Stockings of *Wadmoll*, the Pair
Stonebirds or Whiſtles, the ſmall Groce, cont. 12 Dozen
Stones, *vocat.* — Blood-ſtones, the Pound
Cane-ſtones, the Ton
Dog-ſtones, the Laſt, cont. 3 Pair to the Laſt
Mill-ſtones, the Piece
Quern-ſtones — large, the Laſt
ſmall, the Laſt
Slick-ſtones, the 100
Stoves of Iron, vide *in Iron.*
Sturgeon — the Firkin
the Kegg
Stuff of all Sorts, made of, or mix'd with Wool, *per* Yard
Succad, wet or dry, the Pound
Sugar and Sugar-Candy, vide *in Grocery.*
Sword-blades — Courſe, or *Flanders* Making, the Dozen
of *Venice*, *Turkey*, or fine Blades, the Dozen
And beſides, for every 112 lb. *Iron*
Syder, and *Syder-Eager*, the Ton — By *Britiſh* — *fill'd*
unfill'd
By *Strangers* — *fill'd*
unfill'd

Rates.			Duties to be Paid.				Repaid.				
l.	*s.*	*d.*	*l.*	*s.*	*d.*	$\frac{1}{20}$	*l.*	*s.*	*d.*	$\frac{1}{20}$	
—	16	—	—	2	3	7	—	1	10	16	—B
—	12	—	—	2	3	5	—	1	11	17	—D 11
—	6	8	—	1	3	3	—	1	1	5	
—	—	—	—	0	—	—	—	—	—	—	M 40
—	—	—	—	—	—	—	—	—	3	—	
2	—	—	—	5	8	8	—	4	9	—	B
—	4	—	—	—	6	17	—	—	5	14	
5	—	—	3	10	4	—	3	7	11	10	—Db 36
—	3	4	—	—	9	9	—	—	8	10	—A 40
—	3	4	—	—	5	14	—	—	4	15	—B
—	2	—	—	—	5	13	—	—	5	2	—A 40
—	2	—	—	—	3	8	—	—	2	17	—B
10	—	—	1	8	6	—	1	3	9	—	
—	—	—	—	5	1	18	—	5	1	18	
1	10	—	—	9	5	4	—	8	8	13	A 37
—	—	—	—	5	1	18	—	5	1	18	
—	—	—	—	2	10	4	—	2	4	10	
—	1	—	—	—	1	14	—	—	1	8	
—	4	—	—	—	6	17	—	—	5	14	
—	15	—	—	2	1	13	—	1	9	7	
—	15	—	—	2	1	13	—	1	9	7	
39	—	—	5	11	1	16	4	12	7	10	
10	—	—	1	8	6	—	1	3	9	—	
4	10	—	—	12	9	18	—	10	8	5	B
2	5	—	—	6	4	19	—	5	4	2	
—	15	—	—	2	1	13	—	1	9	7	
1	12	—	—	4	3	6	—	3	6	15	
—	15	—	—	2	1	13	—	1	9	7	
1	5	—	—	3	6	15	—	2	11	12	
—	3	—	—	—	5	3	—	—	4	6	
1	—	—	—	2	10	4	—	2	4	10	
1	10	—	—	4	3	6	—	3	6	15	A 16
—	—	—	—	4	8	5	—	4	8	5	
4	—	—	5	7	7	4	4	7	7	4	Eg
4	—	—	4	16	9	12	3	16	9	12	
4	—	—	6	17	7	4	5	12	7	4	Eb
4	—	—	6	3	2	8	4	18	2	8	

Syder, *and Syder Eager*, the Ton — *For Exciſe* — *From Guernſey, Jerſey, &c.* — *From other Parts* —

T.

Table-Books — Courſe, the Dozen — Fine, the Dozen —
Tables, *voc.* playing Tables of Wainſcot, and all other Sorts, courſe, the Pair
Tacks of Iron — the Thouſand — *And beſides, for every* 112 lb.
Tallow, the 112 lb.
Tannets of Cruel, the Yard
Tapeſtry — with Caddas, the *Flemiſh* Ell — with Gold, or Silver, the like Ell — with Hair, the *Flemiſh* Ell — with Silk, the like Ell — with Wooll, the like Ell
Tar, ſmall or great Band, the Laſt, cont. 12 Barrels — *of the* Britiſh *Plantations* — *of any other Place*
Tarras, the Barrel
Tazels, the Thouſand
Tea, vide *Page* 79.
Tenter-hooks, vide *Nails*.
Thimbles — the Thouſand — *And beſides, if Braſs, the Thouſand* — *Iron, the* 112 lb.
Thread — Bridges Thread, the Dozen Pound — Croſsbow Thread, the 100 lb. — *Iriſh Thread, upon due Proof* (1 *A.* Seſſ. 2. *c.* 8.) *Free.* — *Lyons*, or *Paris* Thread, the Bale, cont. 100 Bolts — Outnal Thread, the Dozen Pound — Piecing Thread, the Dozen Pound — Siſters Thread, the Pound — Whited-brown Thread, the Dozen
Thrumbs — of Linnen or Fuſtian, the Pound — of Woollen, the Pound
Ticking — of the Eaſt Country, the Yard — *of any other Place, for every* 20 s. *Value upon Oath*
Tikes — Brizeil Tikes, and counterfeit Brizeil, the Tike — of Stoad, the Tike — Turnal Tikes, the Tike
Tiles, vide *Earthen Ware*.
Timber, vide *Balks and Wood*.
Tin — *the* 112 lb. — *for every* 20 s. *Value upon Oath*
Tincul, *vide Borax in* Drugs.

Rates.			Duties to be Paid.				Duties to be Repaid.				
l.	s.	d.	l.	s.	d.	$\frac{31}{20}$	l.	s.	d.	$\frac{1}{20}$	
—	—	—	2	2	8	—	—	—	—	—	Ei
—	—	—	12	10	—	—	—	—	—	—	
—	10	—	—	1	5	2	—	1	2	5	B
1	—	—	—	2	10	4	—	2	4	10	
—	5	—	—	—	8	11	—	—	7	2	
—	6	8	—	—	11	8	—	—	9	10	A 16
—	—	—	—	4	8	5	—	4	8	5	
—	16	8	—	7	—	15	—	6	8	—	—A 38
—	6	—	—	—	10	5	—	—	8	11	—B
—	8	—	—	1	10	14	—	1	8	8	
8	—	—	1	17	9	12	1	14	—	—	
—	2	8	—	—	7	11	—	—	6	16	D 56
—	13	4	—	3	1	16	—	2	10	—	
—	4	—	—	—	11	7	—	—	10	4	
2	10	—	—	7	1	10	—	5	11	5	—B
2	10	—	—	8	3	11	—	7	1	6	—D 57
—	6	8	—	—	11	8	—	—	9	10	B
—	5	—	—	—	8	11	—	—	7	2	
3	—	—	—	8	6	12	—	7	1	10	—B
—	—	—	—	2	9	15	—	2	9	15	—Ma 11
—	—	—	—	4	8	5	—	4	8	5	—La 16
2	5	—	—	6	4	19	—	5	4	2	B
3	6	8	—	9	6	—	—	7	11	—	
30	—	—	18	16	1	10	10	11	10	10	—Z 29
3	—	—	—	12	3	12	—	10	10	10	—D 58
4	—	—	—	11	4	16	—	9	6	—	—B
—	15	—	—	1	7	19	—	1	3	13	—Bh
4	—	—	—	11	4	16	—	9	6	—	—B
—	—	6	—	—	—	17	—	—	—	14	B
—	1	—	—	—	1	14	—	—	1	8	
—	—	8	—	—	1	10	—	—	1	6	
—	—	—	—	3	9	9	—	3	3	15	
1	10	—	—	5	8	3	—	4	11	13	D 59
1	10	—	—	5	8	3	—	4	11	13	
1	10	—	—	5	8	3	—	4	11	13	
—	—	—	1	8	1	10	1	8	1	10	A 39
—	—	—	—	2	10	4	—	2	4	10	

Tinfoil, the Groce, cont. 12 Dozen ——— ——— ———
Tinglaſs, the 112 lb. ——— ——— ——— ———
Tinſel ——— { with Copper, the Yard ——— ——— ———
with right Gold and Silver, the Yard ——— ———
Tinſhore, the Groce, cont. 12 Dozen ——— ——— ———
Tobacco, *vocat.* { St. *Chriſtophers*, *Barbadoes*, or any of the *Carib* Iſlands, *Virginia*, and Summer Iſlands Tobacco, *Britiſh* Plantation. } the Pound { *To be paid down at Entry* ——— *And beſides*, { *if likewiſe paid down at Entry* ——— *if Security be given* ——— }
{ *Spaniſh* and *Brazeil* Tobacco, or any, not *Britiſh* Plantation. *Spaniſh*, or *Brazeil* Tobacco, in Pudding, or Roll, } the Pound { *To be paid down at Entry* ——— *And beſides*, { *if likewiſe paid down at Entry* ——— *if Security be given* ——— }

All Tobacco of the *Britiſh* Plantations ſhall pay, over and above the *aforeſ* Rate by the Merchant Importer, one Penny *per* Pound, at *Eighteen* Months, a ter the Importation, and give Security for the ſame.

Provided, That ſuch Tobacco as ſhall be exported by any Perſon, with *three Years* from the Importation, ſhall have this whole Duty of 1*d*. *per* Pou repaid.

And in Caſe any Merchant, or Importer, ſhall deſire to pay Ready Money, he ſh have an Abatement after the Rate of 10 *per Cent. more than if this Duty had be ſecured.*

Tongues, vide *Neats Tongues*.
Tools, *vocat.* Carving Tools { the Groce, cont. 12 Dozen ——— ———
And beſides, for every 112 lb. *Iron* ———
Tow, the 112 lb. ——— ——— ——— ——— ———
Toys, vide *Babies*.
Trays of Wood, the Shock, cont. 60 Trays ——— ——— ———
Treacle ——— { *Flanders* Treacle, the Barrel ——— ———
of *Jeane*, the Pound ——— ——— ———
Trenchers ——— { red or painted, the Groce, cont. 12 Dozen ———
white Sort, common, the like Groce ——— ———
Treenails, or Trunnels ——— { the Thouſand ——— ——— ——— ———
——— *from Ireland*, the Thouſand ——— ———
from the Britiſh *Plantations* (8 *Geo.* ca. 12.) *Free.*
Tripe, vide *Fuſtians*.
Trumpets, vide *in Braſs*.
Tweezes of *France*, the Dozen ——— ——— ——— ———
Twine ——— { of *Hamburgh*, the Pound ——— ——— ——— ———
the 112 lb. ——— ——— ——— ——— ———
Twiſt for Band-ſtrings, the dozen Knots ——— ——— ———

Rates.			Duties to be Paid.				Duties to be Repaid.					
l.	*s.*	*d.*	*l.*	*s.*	*d.*	$\frac{1}{20}$	*l.*	*s.*	*d.*	$\frac{1}{20}$		
—	3	4	—	—	5	14	—	—	4	15	}	
3	—	—	—	8	6	12	—	7	1	10	}	
—	5	—	—	—	8	11	—	—	7	2	} B	
—	10	—	—	1	5	2	—	1	2	5	}	
—	1	6	—	—	2	11	—	—	2	3	}	
—	1	8	—	—	—	15	—	—	—	15	— E	
—	—	—	—	—	4	—	—	—	4	—	} Dd	
—	—	—	—	—	4	11	—	—	4	11	}	
—	10	—	—	1	—	5	—	—	10	9	— Bh	
—	—	—	—	—	4	16	—	—	5	6	} H	
—	—	—	—	—	5	10	—	—	6	—	}	
1	—	—	—	2	10	4	—	2	4	10	} A	18
—	—	—	—	4	8	5	—	4	8	5	}	
—	10	—	—	1	10	15	—	1	7	18	— D	60
1	—	—	—	2	10	4	—	2	4	10	}	
4	—	—	—	11	4	16	—	9	6	—	} B	
—	1	4	—	—	2	6	—	—	1	18	}	
—	12	—	—	1	8	10	—	1	5	2	} B	
—	4	—	—	—	6	17	—	—	5	14	}	
—	10	—	—	2	4	7	—	2	1	10	— A	40
—	10	—	—	1	5	2	—	1	2	5	— B	
3	—	—	1	17	7	7	1	1	2	5	— Z	29
—	—	6	—	—	—	17	—	—	—	14	} B	
2	10	—	—	7	1	10	—	5	11	5	}	
—	10	—	—	1	5	2	—	1	2	5	}	

V.

Valonia — { *for Dyers Uſe* (8 *Geo.* c. 15.) *Free.* vide *Gram.*

Velvet, vocat. *Sparta Velvet*, vide *in Fuſtians.*

Velure, vide *in Fuſtians.*

Verders of Tapeſtry, with, Hair the *Flemiſh* Ell

Verditor, the 112 lb.

Vellom for Table Books, the Skin

Vice Haſps, the Dozen

And beſides, for every 112 lb. *Iron*

Vice Tongues, or Hand Vices, the Dozen

And beſides, for every 112 lb. *Iron*

Vinegar, the Ton *viz.*

- *French*
  - *For Sale* — By Britiſh / By Strangers
  - *For private Uſe* — By Britiſh / By Strangers
  - *For Retailing* — By Britiſh / By Strangers
- *all other*
  - *For Sale* — By Britiſh / By Strangers
  - *For private Uſe* — By Britiſh / By Strangers
  - *For Retailing* — By Britiſh / By Strangers
- *From* Guernſey, Jerſey, *&c. the Barrel*

Viols, the Piece

Vizards, the Dozen

Rates.			Duties to be Paid.				Duties to be Repaid.				
l.	s.	d.	l.	s.	d.	1/20	l.	s.	d.	2/20	
—	2	—	—	—	5	13	—	—	5	2	—D 56
1	6	8	—	3	9	12	—	3	2	—	—B
—	10	—	—	2	2	15	—	1	7	18	—M 55
—	2	—	—	—	3	8	—	—	2	17	A 16
—	—	—	—	4	8	5	—	4	8	5	
—	12	—	—	1	8	10	—	1	5	2	A 16
—	—	—	—	4	8	5	—	4	8	5	
5	—	—	27	9	4	1	4	9	6	—	Df
5	—	—	26	1	9	2	3	18	8	8	
5	—	—	28	19	4	1	5	14	6	—	Dk
5	—	—	27	8	1	18	5	—	1	4	
5	—	—	28	1	6	—	4	9	6	—	Df
5	—	—	26	12	5	10	3	18	8	8	
5	—	—	29	11	6	—	5	14	6	—	Dk
5	—	—	27	18	10	6	5	—	1	4	
5	—	—	28	9	6	—	4	9	6	—	Df
5	—	—	27	18	8	8	3	18	8	8	
5	—	—	29	19	6	—	5	14	6	—	Dk
5	—	—	29	5	1	4	5	—	1	4	
5	—	—	12	9	4	1	4	9	6	—	Ek
5	—	—	11	1	9	2	3	18	8	8	
5	—	—	13	19	4	1	5	14	6	—	Ha
5	—	—	12	8	1	18	5	—	1	4	
5	—	—	13	1	6	—	4	9	6	—	Ek
5	—	—	11	12	5	10	3	18	8	8	
5	—	—	14	11	6	—	5	14	6	—	Ha
5	—	—	12	18	10	6	5	—	1	4	
5	—	—	13	9	6	—	4	9	6	—	Ek
5	—	—	12	18	8	8	3	18	8	8	
5	—	—	14	19	6	—	5	14	6	—	Ha
5	—	—	14	5	1	4	5	—	1	4	
—	—	—	—	8	9	—	—	—	—	—	—Ei
—	13	4	—	1	10	16	—	1	7	—	B
1	4	—	—	3	5	1	—	2	10	4	

W. Wadmol

W.

WAdmol, the Yard
Wainſcots — the 120 / *from* Ireland, *the* 120 / *from the* Britiſh *Plantations* (8 *Geo.* c. 12.) Free.
Wallers, vide *Candle Plates.*
Wax — the 112 lb. / *vocat.* Hard Wax, the Pound
Weld, for Dyers Uſe (3 & 4 *A.* c. 4.) *for every* 20 s. *Value upon Oath*
Whaleſins — of Greenland *and thoſe Parts*, Newfoundland, *or any other* Britiſh *Colony or Plantation* (25 *Car.* II. c. 7.) *Caught and imported in Ships belonging to* Gt. B. / *Caught and imported in Ships belonging to thoſe* / *Caught in ſuch Shipping, but imported in Ships belonging to* Great Britain, *the Ton* — Of Foreign Fiſhing, the Ton
Wheat, vide *in Corn.*
Whetſtones, the 100
Whipcord, the Pound
Whiſtles, Cocks — or Bellows, the Groce / or Birds of Stone, the ſmall Groce, cont. 12 Dozen
White Lead, vide *in Drugs.*
Wine Lees, the Ton
Woad, *vocat.* — Iſland, or Green Woad, the Ton, cont. 20 C. Wt. *for Dyers* / *Tholouſe* Woad, the 112 lb. *for Dyers Uſe* (3 & 4 *A.* c. 4.)
Worm-ſeed, *vide* in Drugs.
Worſted, *vocat.* — *Ruſſel's* Worſted, or Broad Worſted, the Piece / St. *Omers* Narrow, or half Worſted, the Piece
Wood, *vocat.* — Brazeil, or Farnambuck / Braziletto, or *Jamaica* Wood / Fuſtick / *Logwood* / *Nicoragua Wood* / Red or *Guinea* Wood / *Sappan Wood* — *for Dyers Uſe* (8 *Geo.* c. 15.)
Lignum Vitæ, *vide* in Drugs.
Box Wood for Combs, the 1000 Pieces
from *Ireland*, the 1000 Pieces
from the Britiſh *Plantations* (8 Geo. c. 12.) Free.
Ebony Wood — the 112 lb. / *vide in* E. / *from the* Britiſh *Plantations* (8 *Geo.* c. 12.)
Planks of *Ireland*, the Foot
Speckled Wood, the 112 lb.
from Ireland, the 112 lb.
from the Britiſh *Plantations* (8 *Geo.* c. 12.)

Rates.			Duties to be Paid.				Repaid.				
l.	s.	d.	l.	s.	d.	1/30	l.	s.	d.	2/30	
—	—	9	—	—	1	6	—	—	1	2	—B
10	—	—	2	7	3	—	2	2	6	—	—A 40
10	—	—	1	8	6	—	1	3	9	—	—B
2	—	—	—	7	6	18	—	6	7	10	—D 61
—	3	4	—	—	5	14	—	—	4	15	—B
—	—	—	—	1	10	13	—	1	4	19	—Ad 63
—	—	—	—	—	2	16	—	—	2	16	—Ee
50	—	—	28	12	6	—	27	8	9	—	} Dg
25	—	—	27	8	9	—	26	16	10	10	
360	—	—	79	2	—	—	70	11	—	—	—Dh
—	16	8	—	2	4	10	—	1	11	15	} B
—	—	8	—	—	1	3	—	—	—	19	
1	4	—	—	3	5	1	—	2	10	4	
—	4	—	—	—	6	17	—	—	5	14	
4	—	—	—	11	4	16	—	9	6	—	—B
15	—	—	—	14	3	—	—	7	1	10	} E
1	13	4	—	1	7	—	—	—	9	10	
2	—	—	—	5	8	8	—	4	9	—	—B
1	—	—	—	12	6	9	—	7	—	15	—Z 29
1	13	4	—	7	10	10	—	7	1	—	—A 40
1	13	4	—	4	9	—	—	3	11	10	—B
2	—	—	—	5	8	8	—	4	9	—	—B
—	—	1½	—	—	—	4	—	—	—	3	—B
—	13	4	—	3	1	16	—	2	10	—	—A 40
—	13	4	—	1	10	16	—	1	7	—	—B

Wood, *vocat.*

- Timber
  - Sweet Wood of *West-India*, the 112 lb. (8 *Geo.* c. 12.)
  - of *Ireland*, the Ton, or Load
  - vide *Balks.*
- *All other Wood*
  - of Ireland, *for every* 20 s. *Value upon Oath*
  - of any other Port of Europe, *for every* 20 s. *V*
  - *Wrought, or unwrought (except Masts, Ya Bowsprits) of the Product of the* British Pla (8 *Geo.* c. 12.) *Free.*

Wooll, *vocat.*

- Beaver Wooll, *comb'd in* Russia, *and imported from thence*; *from all other Places, cut and comb'd, th*
- Cotton Wooll: not of the Growth of the *Brit.* Plantations; of the *Brit.* Plantations
- Estridge Wooll, imported in *British* built Ships
- *Irish* Wooll, comb'd and uncomb'd
- Lambs Wooll
- *Polonia* Wooll
- *Spanish* Wooll for Clothing, and *Spanish* Felt Wooll
- Red Wooll
- Wooll mix'd in Stuffs, *vide* Stuffs

Wrests for Virginals

- the Grose, cont. 12 Dozen
- *And besides, for every* 112 lb. *Iron*

Wire, *vocat.*

- *Brass or Copper Wire*: *the* 112 lb.; *for every* 20 s. *Value upon Oath*
- Dagger and Quartern, Wire, the Pound
- Iron Wire: *of all Sorts (except Card Wire, and small Finefine or superfine, and all Wool and Wares made of Iron Wire) the* 112 lb.
- Latten Wire, 112 lb.
- *Silver Wire*: *the Ounce Troy*; *Gilt, the Ounce Troy*; *And besides, for every* 20 s. *Value u*
- Steel Wire, the Pound
- *Strasburgh* Wire: the Pound; *And besides, if* *Iron, the* 112 lb.; *Brass, the* 112
- Virginal Wire: the Pound; *And besides, if* *Iron, the* 112 lb.; *Brass, the* 112

Y.

Yarn, *vocat.*

- Cable Yarn, the 112 lb.
- Camel, or Mohair Yarn, the Pound
- Cotton Yarn: *not of the* East-Indies, *the Pound*; *of the* East-Indies, *the Pound*
- Grogram Yarn, the Pound
- *Irish* Yarn, the Pack, qt. 480 lb. if *per* Certif. (1 *A.* Sess.

Rates.			Duties to be Paid.				Duties to be Repaid.				
l.	s.	d.	l.	s.	d.	1/20	l.	s.	d.	1/20	
	13	4		1	10	16		1	7		—B
				3	9	9		3	3	15	—D 63
				4	8	14		4	3		—A 40
Free.											
				14		15		14		15	—La 41
		4				11				9	—B
1	4			3	5	1		2	10	4	A 16
				4	8	5		4	8	5	
			1		1	18	1		1	18	L 42,62
				2	10	4		2	4	10	
	3	4			5	14			4	15	—B
7	10		2	2	5	13	1	18	10	18	—A 42
6	13	4	1	19	1	18	1	15	11	18	—L 42,62
					9				9		Ec 63
				1				1			
				3	9	9		3	3	15	
	3				6	11			5	14	—A 42
	3	4			5	14			4	15	
			1	1	1	3	1	1	1	3	L 42,62
			1		1	18	1		1	18	
	5				8	11			7	2	
			1	1	1	3	1	1	1	3	L 42,62
			1		1	18	1		1	18	
	13	4		6	7	1					—A 43
	2	6			4	6			3	11	—B
	1				2	6			2		—D 21
	1				3	19			3	13	—A 25
	3				5	3			4	6	—B

Inwards,

Yarn, *vocat.* — Raw Linnen Yarn — *Dutch*, the Pound ——
French, the Pound ——
Sail Yarn, the Pound ——
Spruce, or *Muſcovia* Yarn, the 112 lb. ——
Woollen, or Bay Yarn, the 112 lb. ——

ALL OTHER GOODS — *Not particularly charged, for every* 20 s. of the Va
and Price, to be affirmed upon the Oath of the M
chant, in the Preſence of the Cuſtomer, Collect
Comptroller, and Surveyor; or any Two of 'em

Rates.			Duties to be Paid.				Repaid.				
l.	*s.*	*d.*	*l.*	*s.*	*d.*	$\frac{1}{20}$	*l.*	*s.*	*d.*	$\frac{1}{20}$	
—	1	—	—	—	2	6	—	—	2	—	—A 43
—	1	—	—	—	7	10	—	—	4	5	—Z 29
—	—	6	—	—	1	3	—	—	1	—	} —A 43
2	13	4	—	10	1	4	—	8	10	—	
3	6	8	—	9	6	—	—	7	11	—	—B
—	—	—	—	3	9	9	—	3	3	15	—D 63

The

The Total Net Duties to be paid at Importation, and R paid upon Exportation of ALL WINES.

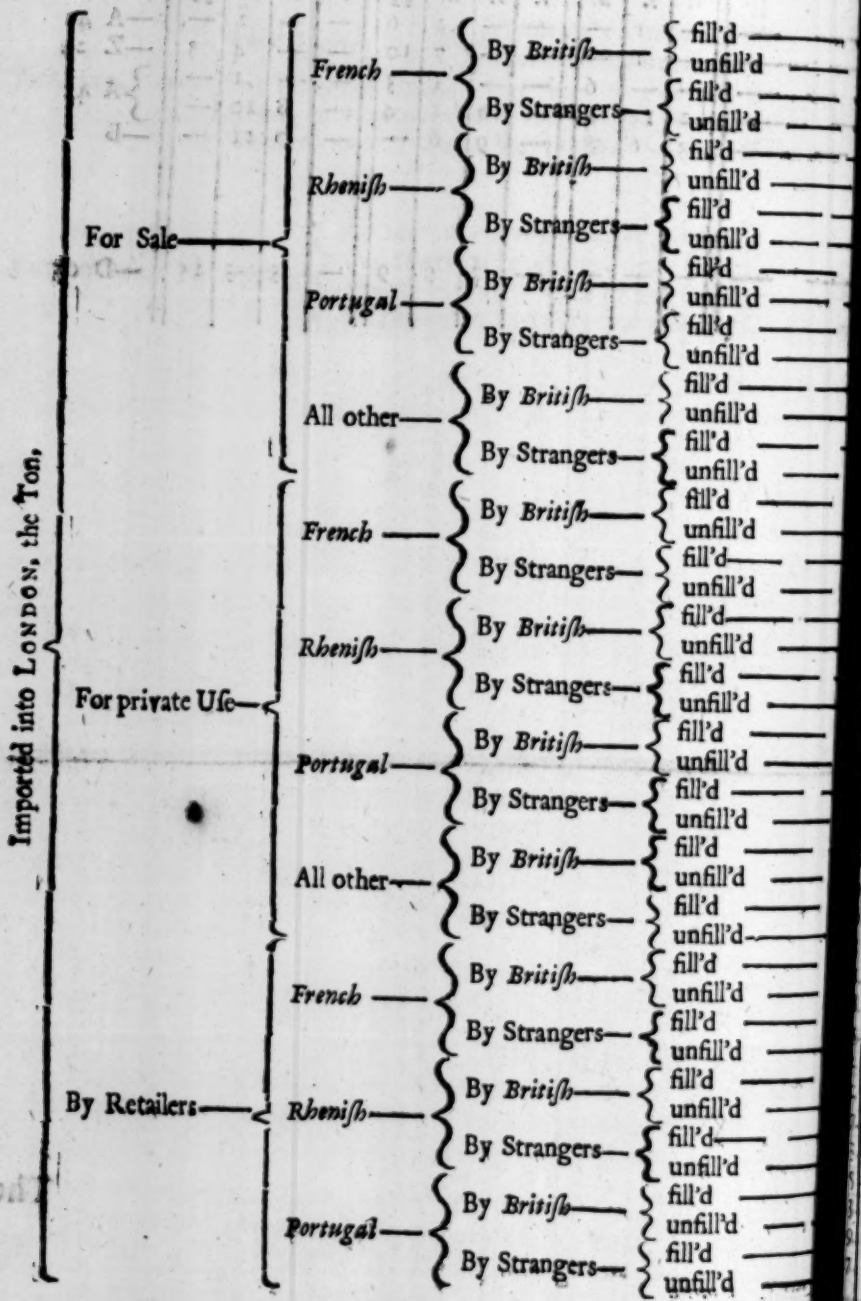

In Casks. Paid.			In Casks. Repaid.				Not in Casks. Paid.				Not in Casks. Repaid.				
s.	d.	1/20	l.	s.	d.	1/20	l.	s.	d.	1/20	l.	s.	d.	1/20	
16	4	1	26	2	11	2	56	5	4	1	27	18	8	14	Ea 29
—	5	19	23	12	8	2	—	—	—	—	—	—	—	—	
—	11	5	30	2	6	0	60	15	4	1	32	3	8	14	Ja 29
14	3	11	27	1	5	14	—	—	—	—	—	—	—	—	
2	—	14	26	13	8	18	31	15	3	2	27	5	4	2	Di
7	—	6	23	7	1	3	—	—	—	—	—	—	—	—	
10	3	2	30	16	11	0	36	5	3	2	31	10	4	2	Ka
4	5	2	26	19	5	19	—	—	—	—	—	—	—	—	
8	3	2	20	6	4	1	27	5	3	2	22	15	4	1	Di
4	—	6	17	10	5	15	—	—	—	—	—	—	—	—	
9	3	2	24	2	4	1	31	15	3	2	27	—	4	1	Ka
14	2	14	20	15	8	7	—	—	—	—	—	—	—	—	
4	9	2	21	2	10	1	28	3	9	2	23	13	10	1	Di
18	3	13	18	4	9	6	—	—	—	—	—	—	—	—	
5	9	2	24	18	10	1	32	13	9	2	27	18	10	1	Ka
8	6	1	21	9	11	13	—	—	—	—	—	—	—	—	
8	6	—	26	11	—	8	56	17	6	—	28	6	10	—	Ea 29
11	2	7	23	19	9	14	—	—	—	—	—	—	—	—	
13	1	4	30	10	7	12	61	7	6	—	32	11	10	—	Ja 29
4	11	19	27	8	7	6	—	—	—	—	—	—	—	—	
—	3	12	27	5	10	16	32	13	6	—	27	17	6	—	Di
3	—	18	23	17	9	11	—	—	—	—	—	—	—	—	
8	6	—	31	9	1	4	37	3	6	—	32	2	6	—	Ka
—	5	14	27	10	2	7	—	—	—	—	—	—	—	—	
6	6	—	20	18	6	—	28	3	6	—	23	7	6	—	Di
—	—	18	18	1	2	7	—	—	—	—	—	—	—	—	
7	6	—	24	14	6	—	32	13	6	—	27	12	6	—	Ka
10	3	6	21	6	4	15	—	—	—	—	—	—	—	—	
3	—	—	21	15	—	—	29	2	—	—	24	6	—	—	Di
14	4	5	18	15	5	14	—	—	—	—	—	—	—	—	
4	—	—	25	11	—	—	33	12	—	—	28	11	—	—	Ka
4	6	13	22	—	8	2	—	—	—	—	—	—	—	—	
16	6	—	26	16	4	8	57	5	6	—	28	12	2	—	Ea 29
17	5	5	24	17	3	1	—	—	—	—	—	—	—	—	
1	1	4	30	15	11	12	61	15	6	—	32	17	2	—	Ja 29
11	2	17	28	6	1	5	—	—	—	—	—	—	—	—	
12	3	12	27	13	10	16	33	5	6	—	28	5	6	—	Di
2	5	5	25	4	—	5	—	—	—	—	—	—	—	—	
—	6	—	31	17	1	4	37	15	6	—	32	10	6	—	Ka
19	10	1	28	16	5	c	—	—	—	—	—	—	—	—	
18	6	—	21	6	6	—	28	15	6	—	23	15	6	—	Di
19	5	5	19	7	5	5	—	—	—	—	—	—	—	—	
15	6	—	25	2	6	—	33	5	6	—	28	—	6	—	Ka
5	7	13	22	12	7	13	—	—	—	—	—	—	—	—	

Imported

WINES.

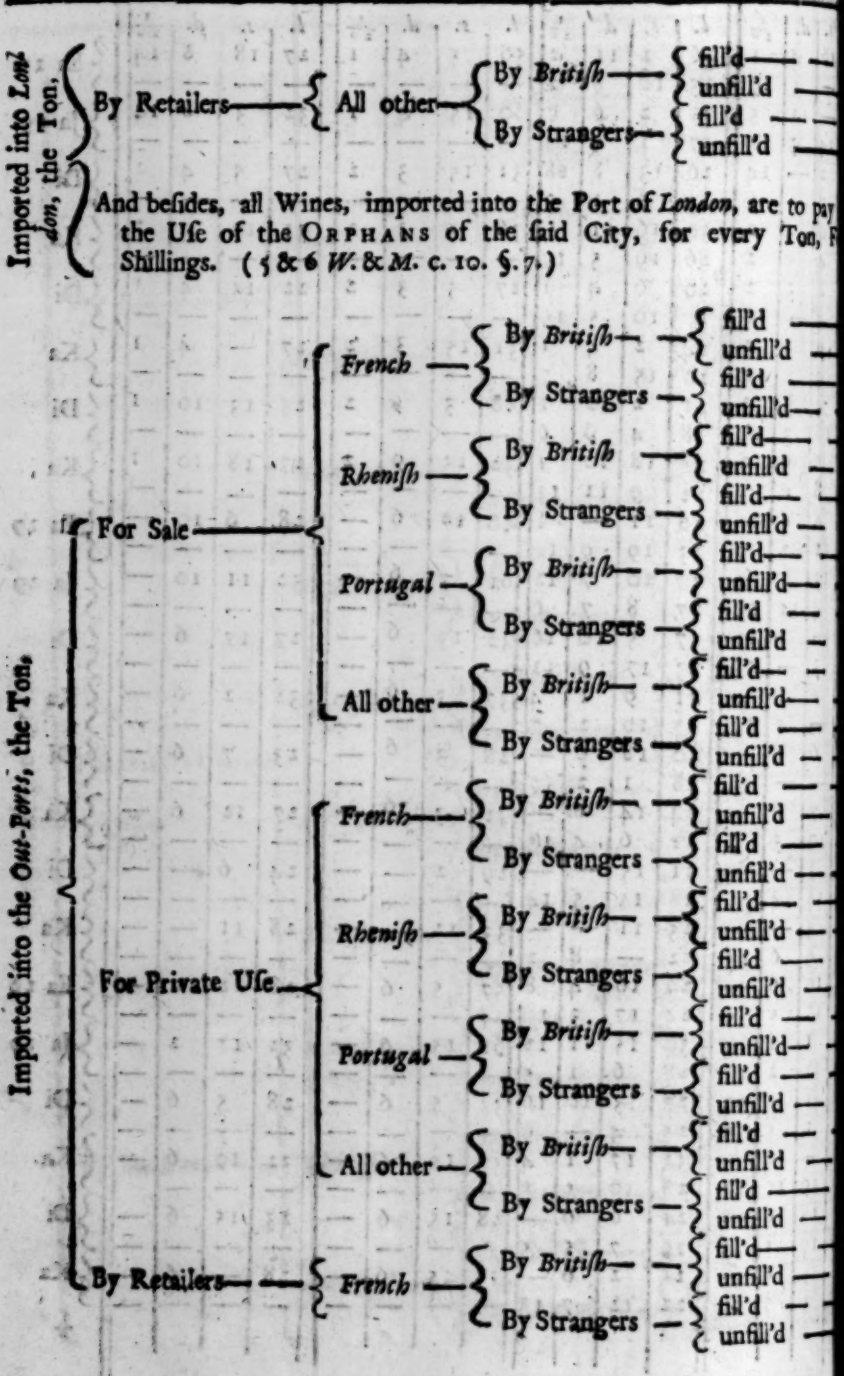
Imported into London, the Ton.
By Retailers
All other
By British
By Strangers
fill'd
unfill'd
fill'd
unfill'd
And besides, all Wines, imported into the Port of London, are to pay
the Use of the Orphans of the said City, for every Ton,
Shillings. (5 & 6 W. & M. c. 10. §. 7.)
Imported into the Out-Ports, the Ton.
For Sale
French
Rhenish
Portugal
All other
For Private Use
By Retailers

In Casks.							Not in Casks.								
Paid.			Repaid.				Paid.				Repaid.				
l.	d.	½₀	l.	s.	d.	½₀	l.	s.	d.	½₀	l.	s.	d.	½₀	
15	—	—	22	3	—	—	29	14	—	—	24	14	—	—	Di
13	8	12	20	1	8	12	—	—	—	—	—	—	—	—	
16	—	—	25	19	—	—	34	4	—	—	28	19	—	—	Ka
3	11	—	23	6	11	—	—	—	—	—	—	—	—	—	
11	8	17	21	18	3	18	51	15	4	1	23	8	8	14	Ea 29
6	8	7	19	18	10	10	—	—	—	—	—	—	—	—	
16	4	1	25	17	11	2	56	5	4	1	27	13	8	14	Ja 29
—	5	19	23	7	8	2	—	—	—	—	—	—	—	—	
2	—	14	26	13	8	18	31	15	3	2	27	5	4	2	Di
7	—	6	23	7	1	3	—	—	—	—	—	—	—	—	
10	3	2	30	16	11	6	36	5	3	2	31	10	4	2	Ka
4	5	2	26	19	5	19	—	—	—	—	—	—	—	—	
7	3	2	16	5	4	1	22	15	3	2	18	5	4	1	Di
13	9	18	14	—	3	18	—	—	—	—	—	—	—	—	
8	3	2	20	1	4	1	27	5	3	3	22	10	4	1	Ka
4	—	6	17	5	5	19	—	—	—	—	—	—	—	—	
3	9	2	17	1	10	1	23	13	9	2	19	3	10	1	Di
8	1	5	14	14	6	11	—	—	—	—	—	—	—	—	
4	9	2	20	17	10	1	28	3	9	2	23	8	10	1	Ka
18	3	13	17	19	9	6	—	—	—	—	—	—	—	—	
3	10	16	22	6	5	4	52	7	6	—	23	16	10	—	Ea 29
17	4	15	20	6	—	2	—	—	—	—	—	—	—	—	
8	6	—	26	6	—	8	56	17	6	—	28	1	10	—	Ja 29
11	2	7	23	14	9	14	—	—	—	—	—	—	—	—	
—	3	12	27	5	10	16	32	13	6	—	27	17	6	—	Di
3	—	18	23	17	9	11	—	—	—	—	—	—	—	—	
8	6	—	31	9	1	4	37	3	6	—	32	2	6	—	Ka
—	5	14	27	10	2	7	—	—	—	—	—	—	—	—	
5	6	—	16	17	6	—	23	13	6	—	18	17	6	—	Di
9	10	10	14	10	11	19	—	—	—	—	—	—	—	—	
6	6	—	20	13	6	—	28	3	6	—	23	2	6	—	Ka
—	—	18	17	16	2	7	—	—	—	—	—	—	—	—	
2	—	—	17	14	—	—	24	12	—	—	19	16	—	—	Di
4	1	17	15	5	3	6	—	—	—	—	—	—	—	—	
3	—	—	21	10	—	—	29	2	—	—	24	1	—	—	Ka
14	4	5	18	10	5	14	—	—	—	—	—	—	—	—	
11	10	16	22	11	9	4	52	15	6	—	24	2	2	—	Ea 29
3	7	13	21	3	6	1	—	—	—	—	—	—	—	—	
16	6	—	26	11	4	8	57	5	6	—	28	7	2	—	Ja 29
17	5	5	24	12	3	12	—	—	—	—	—	—	—	—	

WINES.

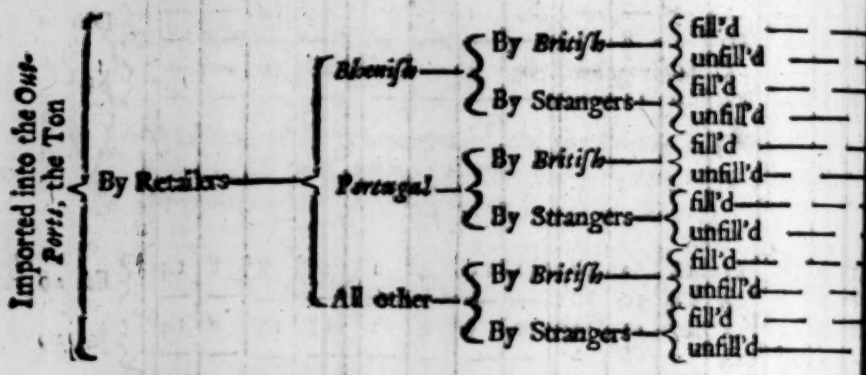

All WINES of the Growth of the *Levant*, imported by Strangers, are pay for the Uſe of the Town of *Southampton*, for every Pipe or B Ten Shillings. (12 *Car.* II. *c.* 4.)

In Casks.								Not in Casks.								
Paid.				Repaid.				Paid.				Repaid.				
l.	s.	d.	1/20	l.	s.	d.	1/20	l.	s.	d.	1/20	l.	s.	d.	1/20	
21	12	3	12	27	13	10	16	33	5	6	—	28	5	6	—	Di
10	2	5	5	25	4	—	9	—	—	—	—	—	—	—	—	
37	—	6	—	31	17	1	4	37	15	6	—	32	10	6	—	Ka
33	19	10	1	28	16	5	5	—	—	—	—	—	—	—	—	
21	17	6	—	17	5	6	—	24	5	6	—	19	5	6	—	Di
10	9	2	17	15	17	2	17	—	—	—	—	—	—	—	—	
25	18	6	—	21	1	6	—	28	15	6	—	23	10	6	—	Ka
23	19	5	5	19	2	5	5	—	—	—	—	—	—	—	—	
12	14	—	—	18	2	—	—	25	4	—	—	20	4	—	—	Di
11	3	6	4	16	11	6	4	—	—	—	—	—	—	—	—	
16	15	—	—	21	18	—	—	29	14	—	—	24	9	—	—	Ka
14	13	8	12	19	16	8	12	—	—	—	—	—	—	—	—	

The Use of the MARGINAL LETTERS on the Right Hand of the preceding Tables of Rates.

Letters	Branches.									
A	1	2	3	4	7	—	—	—	—	—
Aa	1	2	3	4	7	12	23	—	—	—
Ab	1	2	3	4	7	8	12	23	—	—
Ac	1	2	3	4	7	12	—	—	—	—
Ad	1	8	—	—	—	—	—	—	—	—
Ae	1	2	3	4	32	—	—	—	—	—
Af	35	2	3	4	33	—	—	—	—	—
Ag	22	23	—	—	—	—	—	—	—	—
Ah	1	2	3	8	—	—	—	—	—	—
Ai	1	2	3	4	7	24	25	—	—	—
B	1	2	3	4	—	—	—	—	—	—
Ba	1	2	3	4	11	12	17	—	—	—
Bb	1	2	3	7	—	—	—	—	—	—
Bc	1	2	3	7	32	—	—	—	—	—
Bd	1	2	3	4	7	32	—	—	—	—
Be	1/2 1	—	—	—	—	—	—	—	—	—
Bf	1	2	3	4	7	17	—	—	—	—
Bg	1	2	3	4	13	—	—	—	—	—
Bh	1	2	3	—	—	—	—	—	—	—
Bi	1	2	3	4	7	21	—	—	—	—
C	1	7	—	—	—	—	—	—	—	—
Ca	1	2	3	4	7	10	12	31	—	—
Cb	1	2	3	8	31	—	—	—	—	—
Cc	1	2	3	31	—	—	—	—	—	—
Cd	1	2	3	7	31	—	—	—	—	—
Ce	1	2	3	4	7	31	—	—	—	—
Cf	1	2	3	4	24	25	—	—	—	—
Cg	1	2	3	26	31	—	—	—	—	—
Ch	1	30	—	—	—	—	—	—	—	—
Ci	1	30	32	—	—	—	—	—	—	—
Ck	1	2	3	7	26	31	—	—	—	—
Cl	1	2	3	8	26	31	—	—	—	—
D	1	2	3	4	8	—	—	—	—	—
Da	1	2	3	4	8	17	—	—	—	—
Db	1	2	3	4	7	23	25	—	—	—
Dc	29	—	—	—	—	—	—	—	—	—
Dd	31	2	3	6	—	—	—	—	—	—
De	1	2	3	4	8	13	31	—	—	—
Df	1	2	3	4	5	13	14	—	—	—
Dg	1	9	—	—	—	—	—	—	—	—
Dh	1	2	3	4	9	—	—	—	—	—
Di	1	2	3	4	5	14	31	—	—	—
Dk	1	2	3	4	5	13	14	32	—	—

Letters	Branches.									
E	1	—	—	—	—	—	—	—	—	—
Ea	1	2	3	4	5	8	13	14	31	—
Eb	1	2	3	4	14	32	—	—	—	—
Ec	1	2	3	4	8	23	—	—	—	—
Ed	8	22	23	—	—	—	—	—	—	—
Ee	9	—	—	—	—	—	—	—	—	—
Ef	1	2	3	4	28	—	—	—	—	—
Eg	1	2	3	4	14	—	—	—	—	—
Eh	13	—	—	—	—	—	—	—	—	—
Ei	30	—	—	—	—	—	—	—	—	—
Ek	1	2	3	4	5	14	—	—	—	—
F	1	2	3	4	14	30	—	—	—	—
Fa	24	25	—	—	—	—	—	—	—	—
G	1	2	3	4	7	22	23	—	—	—
Ga	1	2	3	4	8	27	—	—	—	—
H	6	—	—	—	—	—	—	—	—	—
Ha	1	2	3	4	5	14	32	—	—	—
I	1	2	3	4	8	24	25	—	—	—
Ia	1	2	3	4	5	8	13	14	31	32
K	1	2	3	4	8	14	30	—	—	—
Ka	1	2	3	4	5	14	31	32	—	—
L	1	2	3	4	7	8	—	—	—	—
La	7	—	—	—	—	—	—	—	—	—
M	1	2	3	4	8	22	23	—	—	—
Ma	8	—	—	—	—	—	—	—	—	—
N	1	2	3	4	7	18	20	—	—	—
O	1	2	3	4	8	18	20	—	—	—
P	1	2	3	4	7	8	31	—	—	—
Q	1	2	3	4	22	—	—	—	—	—
R	1	2	3	4	8	11	12	—	—	—
S	1	2	3	4	8	19	20	—	—	—
T	½ 1	⅕ 11	—	—	—	—	—	—	—	—
V	½ 1	2	3	4	8	⅔ 11	12	23	—	—
W	1	2	3	4	8	12	—	—	—	—
Wa	1	2	3	4	12	—	—	—	—	—
X	2	3	4	8	—	—	—	—	—	—
Y	1	2	3	4	8	22	—	—	—	—
Z	1	2	3	4	8	13	—	—	—	—
Za	1	8	13	—	—	—	—	—	—	—
Zb	1	2	3	4	8	12	13	23	—	—
Zc	1	2	3	8	13	31	—	—	—	—
Zd	1	2	3	8	13	26	31	—	—	—

The ſeveral Numbers, anſwering to the above Letters, denote the reſpective Branches, as they are merated at the Beginning of this Book; and where a Number is annex'd to the Letter, it is to to the particular Article of the Impoſts 1690, or 1692-3. Thus, the Reference of FURS is 1, the Letter *D* ſhews the ſeveral Duties, thoſe Goods are liable to, and the Number 31, the cle of (N°. 8.) the Impoſt 1692-3. And where there are two Numbers, the firſt reſpects Impoſt 1690, and the latter the Impoſt 1692-3, as is the Caſe of *Wrought Silk*, &c.

The

The Net Duties payable upon Goods carried Coa
wiſe; and likewiſe the DRAWBACK, in Caſe
Exportation.

Inwards.	Duties to be Paid.				Repai		
	l.	*s.*	*d.*	$\frac{3}{5}$	*l.*	*s.*	*d.*
The following Goods carried by Water from Port to Port in Great Britain (*except between* Stirling, Dumbar, *and* Redhead, *in the Fryth of Forth in* Scotland,) ***are to pay,*** Viz.							
Coals, except Charcoal made of Wood — the Ton, cont. 20 Hundred Weight, at 112 *l. per* Hundred Weight ——	—	3	3	—	—	3	3
Coals, except Charcoal made of Wood — the Chalder, cont. 36 Buſh. *Wincheſter* Meaſure ——	—	4	10	10	—	4	10
Culm, the Chalder, cont. 36 Buſhels *Wincheſter* Meaſure —— —— ——	—	—	11	13	—	—	11
Cynders made of Pit-coal —— the Chalder, cont. 36 Buſh. *Wincheſter* Meaſure ——	—	4	10	10	—	4	10
Coals and Culm, imported into the Port of London, ***are likewiſe further chargeable,*** Viz.							
For Metage,							
By 5 & 6 *W.* and *M.* ca. 10. — For ever, the Chalder —— *For the City Orphans,*	—	—	4	—	—	—	
By 5 & 6 *W.* and *M.* ca. 10. — To *Michaelmas* 1750. the Ton or Chalder ——	—	—	6	—	—	—	
For 50 New Churches.							
By 9 *A.* c. 22. From *Mich.* 1716 To *ditto* —— 1724	—	2	11	2	—	—	
By 1 *Geo.* c. 23. From *ditto.* — 1724 To *ditto.* —— 1725							

the Ton or Chal.

Inwards.

			Duties to be Paid.				Duties to be Repaid.			
			l.	*s.*	*d.*	$\frac{1}{20}$	*l.*	*s.*	*d.*	$\frac{1}{20}$
	For 50 *New Churches.*									
5 *Geo.* c. 9.	From *Mich.* 1725 To *Lady Day* 1751	the Ton or Chald.	—	2	11	2	—	—	—	—
8 *Geo.* c. 4.	From *ditto*—1751 For ever———									

But, a *Proviſo* for 100 Chalder of Coals to be ported yearly for the Uſe of *Chelſea* Hoſpital, Geo. c. 9. §. 3.

To be under the Management of the Com-ſioners of the Cuſtoms, and to be collected the ſame Manner as any other Duty on Coals ught Coaſtwiſe into the Port of London. Geo. c. 9. §. 2.

The

The RATES of Merchandize *Exported*, as charged by the Act of Tonnage and Poundage, and other ſubſequent Acts, with the *Net Duty* of ſuch Goods (both Rated and Unrated) as are chargeable therewith.

Outwards.	Rates. l.	s.	d.	Duty. l.	s.	d.
A.						
Adzes, vide *Iron wrought.*						
Agarick, foreign, { *trimm'd or pared, the Pound* (8 *Geo.* c. 15.) { *rough, or untrim'd, the Pnd.*	—	6	8	—	—	2
	—	1	8	—	—	—
Alabaſter, the Load —— } *Ale, the Ton*, (1 *W.* & *M.* c. 22.) — } 8 *G.* c. 15. *Free.*						
Alum, Britiſh, the 112 lb. —— —— ——	1	—	—	—	1	—
Annotto, foreign, the Pound (8 *G.* c. 15.) ——	—	1	—	—	—	—
Antimonium, Crudum foreign, the 112 lb. (8 *G.* c. 15.)	—	6	8	—	—	2
Anvils, the 112 lb. (8 *G.* c. 15.) *Free.*						
Apparel, vide *Garments.*						
Apples, the Buſhel (8 *G.* c. 15.) *Free.*						
Apothecary and Confectionary Wares of all Sorts, the 112 lb. (8 *G.* c. 15.) *Free.*						
Aqua fortis, foreign, the Bottle, cont. 4 *Gallons* (8 *G.* c. 15.) —— —— }	2	5	—	—	1	1
Aqua Vitæ, the Hogſhead (8 *G.* c. 15.) *Free.*						
Argol, foreign, the 112 lb. 8 *G.* c. 15.) —— ——	1	3	4	—	—	7
Armour, vide *Iron wrought.*						
Arſenick, foreign, the Pound (8 *G.* c. 15.) ——	—	—	1 1/3	—	—	—
Aſhes of *Britiſh* Wood, the Laſt, cont. 12 Barrels, (8 *G.* c. 15.) *Free.*						
Axes, vide *Iron wrought.*						
B.						
Bacon, the Flitch (3 & 4 *W.* & *M.* c. 8.) *Free.*						
Bags, the Dozen —— } Bandileers, the 100 Collars —— } (8 *G.* c. 15.) *Free.*						
Bays —— { *Barnſtable, Manchester*, ſingle, double, and Minikin Bays (11 & 12 *W.* III. *c.* 20.) *Free.*						
Bayberries, foreign, the 112 lb. (8 *G.* c. 15.) ——	—	4	5 1/3	—	—	1
Beef, the Barrel, (3 & 4 *W.* & *M.* c. 8.) *Free.*						
Beer, the Ton 1 *W.* & *M.* c. 22. *but* 8 *G.* c. 15. *Free.*						
Beer Eager, the Ton (8 *G.* c. 15.) *Free.*						

Outwards.	Rates			Duty.			
	l.	s.	d.	l.	s.	d.	$\frac{1}{2}$
ell-Metal, the 112 lb. Bellows, the Dozen, Billets, the Thousand, (8 G. c. 15.) *Free.*							
Birding-Pieces, *vide* Iron wrought.							
Birdlime, the 112 lb. (8 G. c. 15.) *Free.*							
Biscuit (11 & 12 W. III. c. 20.) *Free.*							
Bitts, vide *Iron wrought.*							
Bodice, *vocat.* { ſtitcht with Silk, of Whalebone, } *vid.* Garments.							
Bones, *voc.* Oxbones, the 1000, Books printed, bound or unbd. the 112 lb. } 8 G. c. 15. *Free.*							
Boxes, *voc.* Tobacco-Boxes, *vide* Haberdaſhery.							
Braſs { *Wire* (7 A. c. 8.) *Free.* Manufactures of all *other* Sorts, the 112 lb. (8 G. c. 15.) *Free.*							
Brazile, or Fernambuck Wood, foreign, the 112 lb. (8 G. c. 15.) —— —— ——	—	1	15	—	—	10	10
Braziletto, or Jamaica Wood, foreign, the 112 lb. (8 G. c. 15.) —— —— ——	—	1	1	8	—	—	6 10
Bread (11 & 12 W. III. c. 20.) *Free.*							
Bricks, vide *Earthen Ware.*							
Bridles, the Dozen —— —— } (8 G. c. 15.) *Free.*							
Bruſhes, *Britiſh*, of Heath, the Dozen }							
Buckweed, *vide* Corn.							
Bullion, vide *Coin.*							
Butter, good or bad (3 & 4 W. & M. c. 8.) *Free.*							
Buttons { of Hair, the ſmall Groce, qt. 12 Doz. (8 G. c. 15.) } *Free.* vide *Haberdaſhery.*							
C.							
Calve Skins, *tann'd, taw'd, or dreſs'd, the* 112 lb (20 Car. II. c. 5.) —— ——	—	—	—	—	—	1	—
Cambogium, the Pound (8 G. c. 15.) *Free.*							
Candles (3 & 4 W. & M. c. 8.) *Free.*							
Canvas — { *Britiſh*, tufted *Shropſhire* Making } *vide* Linnen.							
Caps { Button'd, *Britiſh* Making, the Doz. *Monmouth* Caps { plain, the Doz. trimm'd, the Doz. } 8 G. c. 15. *Free.* of Wooll, { Black, the Doz. *of all other Sorts* } 11 & 12 W. III. c. 20. *Free.*							
Card Boards, the ſmall Gro. qt. 12 Doz. (8 G. c. 15.) Fr.							
Cards { Playing Cards, the 112 lb. Stock Cards, the Dozen, Tow Cards, new, the Doz. } (8 G. c. 15.) Fr.							

Outwards.

	Rates. l.	s.	d.	Duty. l.	s.	d.
Cards } Wooll Cards, *vide.* { New, the Dozen	—	10	—	—	—	6
{ Old, the Dozen	—	6	—	—	—	3
Carpets, Northern, the Piece (8 G. c. 15.) Free.						
Catlings, or *British* Hatmakers Strings, the Groce, cont. 12 Dozen (8 G. c. 15.) Free.						
Chariots, vide *Coaches*.						
Cheese, the 112 lb. (3 & 4 W. & M. c. 8.) Free.						
Cloak Bags, the Dozen, (8 G. c. 15.) Free.						
Cloaks old, the Piece, *vide* Garments.						
Clock-work, vide *Iron wrought*.						
Cloths Woollen, vide *after Rates Outwards*.						
Coaches and Chariots of all Sorts, the Piece (8 G. c. 15.) —— —— —— } Free.						
Coals, *vocat.* Sea-Coals (*as by* 9 A. c. 6.) To *Ireland*, or the *Isle of Man*, viz. of *Wales*, or the West of *England*; or (*as by* 9 A. c. 23.) *West of* Scotland, exported, The Chalder, *cont.* 36 *Bush.* Winch. *Measure* —— ——	1	—	—	—	1	—
The Ton, cont. 20 *Hund. Weight* ——	—	13	4	—	—	8
To the British *Plantations*, viz. The Chalder *cont.* 36 *Bush.* Win. *Meas.* —	2	—	—	—	2	—
The Ton, cont. 20 *Hund. VVeight* ——	1	6	8	—	1	4
PROVIDED, that good Security be given to the Officers of the Customs, that the Coals entered for *Ireland*, the *Isle of Man*, or the Plantations, shall be landed there.						
To any other foreign Parts, viz. The Chald. *Newcast.* Measure —— in *Brit.* Bottoms —	3	—	—	—	3	—
And by 12 A. c. 9.	—	—	—	—	3	—
in For. Bottoms —	12	—	—	—	12	—
And by 12 A. c. 9.	—	—	—	—	5	—
The Ton, cont. 20 *Hund. Weight* — *in* Brit. *Bottoms* —	1	—	—	—	1	—
in Foreign Bottoms	4	—	—	—	4	—
Cobweb Lawns, the Yard (8 G. c. 15.) Free.						
Cochineal, foreign, the Pound (8 G. c. 15.) ——	—	6	8	—	—	2
Coin, or Bullion, foreign, if exported under the Regulations in Index. Free.						
Combs of Wood, Bone, Horn, or any other Sort, *vide* Haberdashery.						
Comfits, *vide* Confectionary Wares.						
Coney Hair or Wooll, black or white, the Pound —	—	6	—	—	—	3
Confectionary Ware, vide *Apothecary VVare*.						

Copp

Outwards.	Rates. l.	s.	d.	Duty. l.	s.	d.	½
Copper { *British, and Copper Wire,* (7 *A.* c. 8.) *Free.* Manufactures *of all other Sorts, the* 112 lb. (8 *Geo.* c. 15.) *Free.*							
Copperas, for every 20 s. *Value upon Oath* (8 G. c. 15.)	—	—	—	—	1	—	—
Cordage tarr'd, or untarr'd, the 112 lb. (8 *G.* c. 15.) *Fr.*							
Corn, *and Grain of all Sorts, ground, or unground* (11 & 12 *W.* III. *c.* 20.) *Free.*							
For the Bounty, *vide* p. 90.							
Cottons { Northern, *Manchester, Taunton* and *Welsh* Cottons, called *Welsh* Plains (11 & 12 *W.* III. *c.* 20.) *Free.*							
Coverlets of Wooll and Hair, or Caddas (11 & 12 *W.* III. *c.* 20.) *Free.*							
Cows, or Heifers, each, 22 Car. II. *c.* 13. *but by* 8 *G.* c. 15.) *Free.*							
Cream of Tartar, foreign, the 112 lb. (8 *G.* c. 15.)	2	—	—	—	1	—	—
Curry-Combs, *vide* Iron wrought.							
Cyder, the Ton, 1 *W.* & *M.* c. 22. *but by* 8 *G.* c. 15. *Fr.*							
Cushions of *Yorkshire,* the Dozen (8 *G.* c. 15.) *Free.*							
D.							
Dice, *vide* Haberdashery Ware.							
Dimity, the Yard (8 *G.* c. 15.) *Free.*							
Dornix { *British* Making, the Yard — } 11 & 12 *W.* 3. *voc.* Coverlets, *Brit.* the Piece } c. 20. *Free.*							
Doublets of Leather, *vide* Garments.							
Dust { of Cloves, of Ginger, of Lign. Vitæ, of Mace, of Nutmegs, of Pepper, of all Spices, and the like, having paid at Importation, are to be exported, Free.							
E.							
Earthen Ware { Bricks and Tiles of all Sorts, the 1000. / All other Sorts of Earthen and Stone Ware made in *Britain* (not Rated) the Hundred Parcels, — — } 8 G. c. 15. *Fr.*							
Emery Stones, the 112 lb. — —							
F.							
Fennel Seed, the 112 lb. (8 G. c. 15.) *Free.*							
Figurettoes { with Silk or Copper, *vide* Silks. narrow, the Piece } 11 & 12 *W.* III. broad, the Piece — } c. 20. *Free.*							
Filletting, vide *Haberdashery.*							
Filozelloes, broad, of Silk, the Yard, *vide* Silks.							
Firelocks, the Piece, *vide* Iron wrought.							

Outwards.	Rates. l.	s.	d.	Duty. l.	s.	d.
Fiſh, vide *Hakefiſh, Herrings, Pilchards, Sprats and Lamperns.* For the Bounty, *vide* p. 89.						
Fitches, the Timber, cont. 40 Skins —— ——		1	13 4	—	1	8
Flannel, the Yard (11 & 12 *VV.* III. c. 20.) *Free.*						
Flasks of Horn, *vide* Haberdaſhery Ware.						
Flax, the 112 lb. (8 G. c. 15.) *Free.*						
Fowling-pieces, vide *Iron wrought.*						
Friezes, the Yard (11 & 12 *VV.* III. *c.* 20.) *Free.*						
Fuſtians, *Britiſh* Making, of all Sorts, to go out, *Free.*						
Fuſtick, foreign, the 112 lb. (8 G. c. 15.) ——	—	5	—	—	—	1 16
G.						
GAlls, foreign, the 112 lb. (8 G. c. 15.) ——	2	—	—	—	1	—
Garments, or Wearing Apparel of all Sorts, ready made, Free.						
Gartering of Cruel, Garters of Worſted — 11 & 12 *VV.* III. *c* 20. *Free.*						
Geldings, or Nags, *vide* Horſes.						
Girdles of Leather, for Men, the Gro. qt. 12 Doz. — 8 G. c. 15.						
Girdles for Children, the like Groce, —— — 8 G. c. 15.						
Girdles of *Norwich*, the Dozen, —— —— *Free.*						
Glaſs broken, the Barrel —— 8 G. c. 15. *Free.*						
Glaſs for Windows, the Cheſt — 8 G. c. 15. *Free.*						
Glaſſes, to drink in, Bottles, and all other Sorts of Glaſſes, the Hundred (8 G. c. 15.) *Free.*						
Glew, *Britiſh*, the 112 lb. —— —— ——	—	16	8	—	—	10
Gloves of Buck Leather, the Dozen —— 8 *Geo.* c. 15. *Free.*						
Gloves plain, of Sheep, Kid, or Lamb's Leather, the Dozen Pair —— 8 *Geo.* c. 15. *Free.*						
Gloves fringed and ſtitch'd with Silk, the Dozen Pair —— —— 8 *Geo.* c. 15. *Free.*						
Gloves furr'd with Coney Wooll, the Dozen Pair —— —— 8 *Geo.* c. 15. *Free.*						
Glover's Clippings, the Fat, or Maund 8 *Geo.* c. 15. *Free.*						
Gooſe Quills, the Thouſand (8 G. c. 15.) *Free*						
Grindle-ſtones the Chalder (8 G. c. 15.) *Free*						
Gum-Arabick, or *Gum Senica*, foreign *the* 112 lb. (8 G. c. 15.) ——	—	10	—	—	—	3
Gunpowder, the 112 lb. —— (8 G. c. 15.) *Free.*						
Guts, *voc.* Ox Guts, the Barrel (8 G. c. 15.) *Free.*						
H.						
HAberdaſhers Wares, Filleting, Hooks and Eyes, Incle, Packthread, Tape, Buttons of all Sorts; and other Haberdaſhery *Britiſh* Making, not particularly rated, the 112 lb. (8 *Geo.* c. 15.) *Free.*						

Outwards.	Rates.			Duty.		
	l.	s.	d.	l.	s.	d.
Hair, *vocat.* Harts-hair, the 112 lb.	1	12	—	—	1	7 ½
Horſe-hair, the 112 lb.	6	—	—	—	6	—
Ox, or Cow-hair, the 112 lb.	2	—	—	—	2	—
of all other Sorts, for every 20 s. *Value upon Oath* (8 G. c. 15.)	—	—	—	—	1	—
Hair-cloth, the Piece (8 *Geo.* ca. 15.) *Free.*						
Hakefiſh, *in* Britiſh *Bottoms* (12 *Car.* II. c. 4.) *in foreign Bottoms* (8 *Geo.* ca. 15.) *Free.*						
Harneſs, *vocat.* Coach-Harneſs, the Pair with Bridles						
Harts-Horn, the 112 lb.						
8 *Geo.* c. 15. *Free.*						
Hat-bands of Cruel, the Groce, (11 & 12 *W.* III. ca. 20.) *Free.*						
Hatchets, the Dozen, *vide* Iron Ware.						
Hats, Beavers, Demicaſters, Felts, and all other Hats, the Doz. 11 & 12 *W.* III. c. 20. *Free.*						
Hat-makers *Strings*, vide *Catlings*.						
Hawks-hoods, the Dozen (8 *Geo.* ca. 15.) *Free.*						
Heifers, vide *Cows*.						
Hemp-ſeed, the Quarter, qt. 8 Buſh. (8 G. c. 15.) *Free.*						
Herrings, *Taken by* Britiſh, *and exported in* Britiſh *Ships*, 12 *Car.* II. ca. 4. *Foreign Ships*, 8 *Geo.* ca. 15. *Viz.* *Free.*						
Summer ſhotten. Red: the Cade, cont. 5 Hundred. the Laſt, cont. 20 Cades, or 10 Thouſand.						
Summer ſhotten. White: Packed, the Barrel. the Laſt, cont. 12 Barrels.						
Summer ſhotten. White: Unpacked, or Sea-ſticks, the Laſt, cont. 18 Barrels.						
Winter Red. Full: the Cade, cont. 5 Hundred. the Laſt, cont. 20 Cades, or 10 Thouſand.						
Winter Red. Shott. the Cade, cont. 5 Hundred. the Laſt, cont. 20 Cades, or 10 Thouſand.						
Winter White. Full: Packed, the Barrel. the Laſt, cont. 12 Barrels.						
Winter White. Full: Unpacked, or Sea-ſticks, the Laſt, cont. 18 Barrels.						
Winter White. Shott. Packed, the Barrel. the Laſt, cont. 12 Barrels.						
Winter White. Shott. Unpacked, or Sea-ſticks, the Laſt, cont. 18 Barrels.						
Hides, vide *Iron wrought*.						

Outwards.	Rates. l.	s.	d.	Duty. l.	s.	d.
Hogs, or Swine, each, 22 *Car.* II. ca. 13. *but, by* 8 *Geo.* ca. 15. *Free.*						
Holſters, the dozen Pair (8 *Geo.* ca. 15.) *Free.*						
Hooks and Eyes, vide *Haberdaſhery.*						
Hoops for Barrels, the Thouſand — } Hops, the 112 lb. — — } 8 *Geo.* ca. 15. *Free.*						
Horns, *vocat.* Blowing-horns, ſmall, the Doz. } of Bucks, the Hundred — } 8 *Geo.* ca. 15. *Free.*						
Ink-horns, *vide* Haberdaſhery Ware.						
Horns, *vocat.* for Lanthorns, the thouſ. Leaves } Ox Horns, the Thouſand } Powder-horns, the Dozen } of Rams, the Thouſand } (8 *Geo.* ca. 15.) *Free.* of Sheep, the Thouſand } Shooing Horns, the Dozen } of Stags, the Hundred } Tips of Horns, the Thouſand }						
Horſe Collars, the Hundred } Litters and Sedans, the Piece } (8 *Geo.* ca. 15.) *Free.* Tails, with Hair, the 100 lb. }						
Horſes, *viz. the Horſe, Mare, or Gelding, as by* 22 *Car.* II. ca. 13. — — — }		5			5	

I.

JEwels. precious Stones, and Pearls, *Free.*						
Incle, vide *Haberdaſhery Ware.*						
Indico of all Sorts, Foreign, the Pound — —			3	4		
Iriſh Mantles, the Mantle (11 & 12 *W.* III. c. 20.) *Free.*						
Iron: the Ton. } Old, the Ton. } Ordnance, the 112 lb. } Wrought, *viz.* Adzes, Armour, Axes, Bits, all Carpenters and Gravers Tools, Clock-work, Fowling-Pieces, Jack-work, Knives, Locks, Muſquets, Piſtols, Sciſſors, Stirrops, Hoes and all Ironmongers Wares, perfectly manufactured, the 112 lb. — — } 8 *Geo.* ca. 15. *Free.*						
Iſinglaſs, Foreign, the 112 lb. (8 *Geo.* ca. 15.) —		1	13	4		10

Outwards.	Rates. l.	s.	d.	Duty. l.	s.	d. $\frac{1}{20}$
K.						
Knives, *vocat.* { Cutting Knives; *London* Knives ordinary; *Sheffield* Knives; Shoemakers paring Knives } *vide* Iron Ware.						
L.						
Lace { British *Bone Lace, Needlework, Point or Cut-work, upon Oath, that it was manufactured in* Britain, 11 & 12 *W.* III. ca. 3. *Free.*						
Lace { of Gold and Silver, the Pound (8 *Geo.* ca. 15.) *Free.*						
Lace { For the Allowance, *vide* p. 89.						
Lace { *vocat.* Statute Lace, the Groce of Velvet, the Pound——— } *vide* Silk.						
Lamperns, the Thousand { *in* British *Ships*, 12 *C.* II. c. 4. / *in Foreign Ships*, 8 *Geo.* ca. 1 } *Free.*						
Lapis Calaminaris, for every——— { 20 *s. Value upon Oath* / *Ton* (8 & 9 *W.* III. ca. 0.)	—	—	—	—	1	— —
	—	—	—	—	2	— —
Lead, caſt, or uncaſt, the Fodder, cont. 20. Hund. Weight ——— {	— 20	—	—	— 1	—	— —
Lead Ore, for every 20*s. Value upon Oath* (8 *Geo.* c. 15.)	—	—	—	—	1	— —
Leather { *of all Sorts, tann'd, taw'd, or dreſs'd, the* 112 lb. 20 *Car.* II. ca. 5. ——— }	1	—	—	—	1	— —
Leather { Manufactures of all Sorts, not particularly rated, the Pound (8 *Geo.* ca. 15.) *Free.*						
Lime, the Chalder (8 *Geo.* ca. 15.) *Free.*						
Linnen, *viz.* { British *made Sail-Cloth, exported in the Piece, or Bolt, or in Sails ready made, upon due Proof upon Oath.* 7 & 8 *W.* III. ca. 39. } *Free.*						
Linnen, *viz.* { For the Bounty, *vide* p. 88.						
Linnen, *viz.* { All *other* Sorts of Cloth, made of Hemp. or Flax, fine or courſe, of *Britiſh* Manufacture, the Piece, not exceeding 40 Ells (3 *Geo.* ca. 7.) } *Free*						
Linnen Shreds, the Maund or Fat —— (8 *Geo.* ca. 15.)						
Linſeed, the Quarter, cont. 8 Buſhels } *Free.*						
Linſey Woolſey, *vide* Stuffs.						
Liſts of Cloth, the 1000 Yards (11 & 12 *W.* III. ca. 20.) *Free.*						
Litharge { of Lead, the 112 lb. ——— ———	—	4	—	—	—	2 8
Litharge { *of all other Sorts, for every* 20 *s. Value upon Oath* 8 *Geo.* ca. 15. ——— }	—	—	—	—	1	— —

Litmus,

Outwards.	Rates. l.	s.	d	Duty. l.	s.	d
Litmus, foreign, the 112 lb. (8 *Geo.* ca. 15.) ——	1	—	—	—	—	6
Locks, vide *Iron wrought.*						
Logwood, foreign, the 112 lb. (8 *Geo.* ca. 15.) ——	2	—	—	—	1	—
Loomwork, the Yard (8 *Geo.* ca. 15.) *Free.*						
M.						
Madder of all Sorts, foreign, the 112 lb. (8 *G.* ca. 15.) —— —— ——	1	10	—	—	—	9
Madder Roots, foreign, the Pound (8 *Geo.* ca. 15.) —	—	—	4	—	—	—
Maps and Sea-Cards of all Sorts, the 112 lb. (8 *G.* c. 15.) *Free.*						
Mellasses, or Rameals, the Ton.						
Mum, the Ton, 1 *W.* & *M.* ca. 20. *but, by* 8 *Geo.* ca. 15. *Free.*						
Musquets, vide *Iron wrought.*						
Mustard-seed, the 112 lb. (8 *Geo.* ca. 15.) *Free.*						
N.						
Nails of all Sorts, the 112 lb. (8 *Geo.* ca. 15.) *Free.*						
Nicoragua-wood, foreign, the 112 lb (8 *G.* c. 15.)	—	8	—	—	—	2
Nuts small, the Barrel, cont. 3 Bushels (8 *G.* c. 15.) *Free.*						
O.						
Oatmeal { the Bushel —— the Bar. cont. 3 Bush. } 11 & 12. *W.* III. c. 20. *Free.*						
Oker, yellow, or red, the 112 lb. (8 *G.* ca. 15.) *Free.*						
Orchal, foreign, the 112 lb. (8 *G.* c. 15.)	2	—	—	—	1	—
Orchelia, foreign, the 112 lb. (8 *G.* c. 15.)	1	—	—	—	—	6
Oxen, *or Steer, each* (22 *Car.* II. *c.* 13.) *but by* 8 *G.* *c.* 15. *Free.*						
Oyl, *vocat.* Train Oyl, made in *Britain*, the Ton, (8 *G.* c. 15.) *Free.*						
Oysters, the small Barrel in Pickle { *in Brit. Ships* (12 *Car.* II. *c.* 4.) *in foreign Ships* (8 *G. c.* 15.) } *Free.*						
P.						
Packthread, vide *Haberdashery Ware.*						
Parchment, the Roll —— —— ——	—	13	4	—	—	8
Pasteboards, the Groce, cont. 12 Doz. (8 *G.* c. 15.) *Free.*						
Pearls, vide *Jewels.*						
Pewter, vide *Tin.*						
Pictures of *British* Making, printed or painted, the 112 lb. (8 *G.* c. 15.) *Free.*						

Outwards.	Rates. l.	s.	d.	Duty. l.	s.	d.	½
Pilchards, in *Brit. Ships* (12 *Car.* II. c. 4.) *Free.*							
The Ton in *foreign Ships* (8 G. c. 15.) *Free.*							
Pistols, vide *Iron wrought.*							
Points of Leather, the ſmall Groce, cont. 12 Dozen, (8 *G.* c. 15. *Free.*)							
Pomegranate Peels, *foreign, the* 112 ℔. (8 G. c. 15.)	—	13	4	—	—	4	—
Pork, or *Hogs-fleſh*, the Barrel, (3 & 4 *VV.* & *M.* c. 8.) *Free.*							
Precious Stones, vide *Jewels.*							
Purſs of Broad Cloth, the Piece, (11 & 12 *VV.* 3. *c.* 20.) *Free.*							
R.							
Rape Cakes, the Thouſand. (8 G. c. 15.) Rape Seed, the Qu. cont. 8 Buſh. *Free.*							
Rameales, vide *Melaſſes.*							
Raſhes, *voc.* Silk Raſhes, brd. or nar. *vide* Silk Ware.							
Red Wood, *or* Guinea *Wd. foreign, the* 112 ℔ (8 G. c. 15.)	1	10	—	—	—	9	—
Ribbon, *vide* Silk Manufactures.							
Rugs, *voc.* *Iriſh* Rugs, the Yard, *Iriſh* Rugs, for Beds, 11 & 12 *W.* III. c. 20. *Free.*							
Ruſſetting for Painters, the 112 ℔. (8 G. *c.* 15.) *Free.*							
S.							
Sackcloth to make Sacks, the Bolt, or Piece, *vid.* Linnen.							
Saddles great Saddles, the Piece, of all other Sorts, the Piece, (8 G. c. 15.) *Free.*							
Saddle-Trees, the Dozen—— ——							
Safflower. *foreign, the Pound,* (8 G. *c.* 15.) ——	—	1	—	—	—	—	6
Saffron, the Pound (8 G. *c.* 15.) *Free.*							
Sal *Armoniack, foreign, the Pound* (8 G. *c.* 15.)	—	—	6 2/8	—	—	—	3 7/8
Sal *Gem, foreign, the Pound*——	—	—	2 2/3	—	—	—	1 7/8
Salt, vocat. *Rock Salt, to* Ireland, *the Ton, by* 9 *A.* c. 23. *but, by* 8 G. *c.* 15. *Free.*							
Saltpetre, the 112 ℔. (8 G. *c.* 15.) *Free.*							
Sapan *Wood, foreign, the* 112 ℔. (8 G. *c.* 15.) ——	—	10	—	—	—	3	—
Saunders *Red, foreign, the* 112 ℔. (8 G. *c.* 15.) ——	1	6	8	—	—	8	—
Scabbards for Swords, the Dozen (8 G. *c.* 15.) *Free.*							
Sciſſors, vide *Iron wrought.*							
Scamorſe Teeth, the Pound (8 G. *c.* 15.) *Free.*							
Sedans, vide *Horſe-Litters.*							
Shag, with Thread, the Yard, or Piece, *vide* Linnen.							

Outwards.	Rates. l.	s.	d.	Duty. l.	s.	d.
Shoes { Old, the 100 Dozen Pair — / All new Shoes, Boots, and Slippers, the Pound Weight, } 8 G. c. 15. *Free.*						
Shovels { ſhod, the Dozen — / unſhod, the Dozen — }						
Shreds, and Pieces of Br. Cl. (11 & 12 *W.* III. c. 20.) *Free.*						
Shumack, foreign, the 112 lb. (8 G. c. 15.) —	—	13	4	—	—	4
Silk { *voc.* Britiſh Thrown Silk, the lb. cont. 16 Ounces — / All other Silk Manufactures { made of Silk only, or of Silk and Thread, or Hair, the Pound Weight — } (8 G. c. 15.) *Free.* / of Silk and Worſted, the Pound (11 & 12 *W.* III. c. 20.) *Free.* }						
For the Bounty, vide *Page* 88.						
Skins, *vocat.* { Badgers Skins, the Piece —	—	1	—	—	—	—
Calve Skins, vide *in* C.						
Cat Skins, the Hundred —	1	6	8	—	1	4
Coney Skins { Black, with Silver Hairs, or without, the 120 —	2	13	4	—	2	8
Gray { ſeaſoned, the 120 —	1	—	—	—	1	—
Gray { Stag, the 120 —	—	10	—	—	—	6
Gray { tawed, the 120 —	—	13	4	—	—	8
Tawed and dyed into Colours, the 120 —	1	—	—	—	1	—
Dog Skins, the Dozen —	—	2	6	—	—	1
Elk Skins, the Piece, raw —	1	—	—	—	1	—
Fox Skins, the Piece —	—	—	8	—	—	—
Hare Skins, the Piece —	—	—	3	—	—	—
Kid Skins { dreſs'd, the 100 —	—	13	4	—	—	8
Kid Skins { in the Hair, the 100 —	—	10	—	—	—	6
Lamb Skins { *vocat.* Morkins { tawed with the Wooll, the 120 —	—	16	8	—	—	10
Lamb Skins { *vocat.* Morkins { untawed, the 120 —	—	16	8	—	—	10
Lamb Skins { white or black { tawed, with the Wooll, the 120 —	1	10	—	—	1	6
Lamb Skins { white or black { untawed, the 120 —	1	6	8	—	1	4
Otter Skins { Raw, the Piece —	—	1	—	—	—	1
Otter Skins { Tawed, the Piece —	—	1	4	—	—	1
Otter Skins { Wombs, the Mantle —	—	10	—	—	—	6
Rabbet Skins, black, the Hundred —	—	15	—	—	—	9
Sheep, and Lamb Sk. { *Tann'd, taw'd*, or dreſs'd without the Wooll, the 112 lb. 20 *Car.* II. c. 5. —	1	—	—	—	1	—
Sheep, and Lamb Sk. { Pelts, the Hundred —	3	6	8	—	3	4
Sheep, and Lamb Sk. { Tawed, with the Wooll, the 120 —	2	—	—	—	3	—
Squirrel Skins, the Thouſand —	2	10	—	—	2	6
Swan Skins, the Piece —	—	2	6	—	—	1

Outwards.	Rates.			Duty.			
	l.	*s.*	*d.*	*l.*	*s.*	*d.*	$\frac{1}{2}$
Skins, *voc.* Wolf Skins, tawed, the Piece —	—	6	—	—	—	3	12
All other Skins, for every 20 s. Value upon Oath (8 *Geo.* ca. 15.) —	—	—	—	—	1	—	—
Slate, vide *Stones.*							
Sleeves of Leather, the Dozen Pair, *vide* Garments.							
Soap, the Barrel — — } Hard, *Brit.* Make, the 112 lb. } (8 G. c. 15.) *Fr.*							
Spanish Brit. Making, the single Piece } Sattin the double Piece — — } *vide* Silk.							
Sprats, the Cade, *in* Brit. *Ships*, 12 *Car.* II. c. 4. } cont. 1000, *in Foreign Ships*, 8 G. c. 15. } *Free.*							
Starch, the 112 lb. — — } (8 G. c. 15.) *Free.*							
Steel, *voc.* Gad-Steel, the 112 lb. }							
Steer, *vide* Oxen.							
Sticklack, *foreign, the Pound* (8 G. c. 15.) —	—	—	4	—	—	—	2
Stirrops, vide *Iron wrought.*							
Stockings *Irish*, the Dozen — } 11 & 12 *W.* III. *Kersey*, long or short } c. 20.) *Free.*							
Stockings Leather, the Dozen, *vid.* Garments.							
Stockings Lower Ends of Worsted Stockings (11 & 12 *W.* III. c. 20.) } *Free.*							
Stockings Silk Stockings, *vide* Silk Manufactures.							
Stockings Woollen, or Worsted, for Men or Children (11 & 12 *W.* III. c. 20.) } *Free.*							
Stones, *voc.* Hilling Stones, the 1000 } 8 G. c. 15. Slate, the 1000 — } *Free.*							
Stone Ware, vide *Earthen Ware.*							
Stuffs, *voc.* Perpetuana's and Serges, and all other Stuffs made of Wooll, or mix'd with Hair or Thread, the Pound Weight — } 11 & 12 *W.* III. c. 20. *Free.*							
Swine, vide *Hogs.*							
Sugar of all Sorts, formerly brought into this Kingdom, and after refin'd and made into Loaves, and exported by way of Merchandize, the 112 lb. — — } 8 G. c. 15. *Free.*							

For the Drawback, *vide* p. 88.

T.

Tallow *British*, the 112 lb. (8 G. c. 15.) *Free.*							
Tape, vide *Haberdashery Ware.*							
Tapistry, or Dornix Hangings, of what Sort soever made in *Britain*, whereof any Part is Wooll, the lb Weight — } (11 & 12 *W.* III. c. 20.) *Free.*							
Thread, *vocat.* Black, Brown, or *Coventry*-Blue, *vid.* Haberdashery.							

Outwards.

	Rates. £	s.	d.	Duty. £	s.	d.
Thrums, the 100 lb. (8 *Geo.* ca. 15.) *Free.*						
Tiffany made of Thread / Ticking, *Britiſh* ——— } *vide* Linnen						
Tiles, vide *Earthen Ware.*						
Tobacco Pipes, the Groce, cont. 12 Dozen (8 Geo. *ca.* 15.) *Free.*						
Tools for Carpenters and Gravers, vide *Iron wrought.*						
Tin { unwrought, the 112 lb. (8 & 9 *W.* III. ca. 34.) / wrought, *vocat.* Pewter, the 112 lb. 8 & 9 *W.* III. ca. 34. *but by* 8 Geo. *ca.* 15.) *Free.*	3	—	—	—	3	—
Tuffaffataes, *Britiſh*, broad, narrow, and with Thread, the Yard —— —— } *vide* Silk.						
Turnſole, foreign, the Pound (8 Geo. *ca.* 15.) ———	—	—	2 2/3	—	—	—
Valonia, foreign, the 112 lb. (8 Geo. *ca.* 15.) ———	—	7	—	—	—	2
Vellures { the ſingle Piece, cont. 7 Yards / *Britiſh* } the double Piece, cont. 15 Yards } (G. *c.* 15.) *Free.*						
Verdigreaſe, foreign, the Pound (8 Geo. *ca.* 15.) ———	—	—	6 2/3	—	—	—
Vinegar of Wine, the Ton / Virginals, the Pair ——— } (8 Geo. *ca.* 15.) *Free.*						

W.

WAdmol, the Yard (11 & 12 *W.* III. c. 20.) *Free.*						
Waſtecoats of Wadmol, Cotton, Kerſies, or Flannel, and Woollen and Worſted knit —— —— } *vid.* Garments.						
Watches of all Sorts, the Piece ——						
Wax, *Britiſh* { the 112 lb. / Hard Wax, the Pound } (8 Geo. *c.* 15.) *Free.*						
Welſh Plains, vide *Cottons.*						
Weld, the 112 lb. (8 *Geo.* ca. 15.) *Free.*						
Whalebone, cut, or wrought, *vide* Haberdaſhery.						
Whalefins, the Groce, cont. 12 Dozen / Wine Lees, the Butt. ——— —— } (8 G. *c.* 15.) *Free.*						
Wire { *of Braſs*, vide *Braſs.* / *of Copper*, vide *Copper.*						
Woad *Britiſh*, the Ton ———						
Woad Nets, the Hundred						
Wood { Boxwood, the Ton / Gambray-wood, the 112 lb. / Redwood, the 112 lb. } (8 Geo. *ca.* 15.) *Free.*						
Wool { vocat. *Hares Wooll, for every* 20 s. *Value upon Oath* (8 Geo. *ca.* 15.) ——— }	—	—	—	—	1	—
Wool { Spaniſh, *exported in* Britiſh *Ships*, 12 C. II. ca. 4. *Rule* 5. —— —— } *Free.*						

Outwards.	Rates.			Duty.			
	l.	*s.*	*d.*	*l.*	*s.*	*d.*	$\frac{1}{20}$
Woollen { *Cloths*, vide *after Outwards.* *as Manufactures of Wool, or made of Sheeps Wool, or Coney-wool, or mix'd with any or either of them, made, or manufactured in* Britain, 11 & 12 *W.* III. ca. 20. *Free.*							
Worſted, *Britiſh*, broad, and narrow, the Piece, (11 & 12. *W.* III. *ca.* 20.) *Free.*							

Y.

YARN, *vocat.* Grogram Yarn, the Pound (8 G. *ca.* 15.) *Free.*

Tonnage.

BEER, for every Ton, *vide in* B.

And if there ſhall happen to be brought in, or carried out of this Realm, any Goods liable to the Payment of Cuſtom and Subſidy, which, either are omitted in this Book, or are not now uſed to be brought in or carried out, or by reaſon of the great Diverſity of the Value of ſome Goods, could not be rated; that in ſuch Caſe, every Cuſtomer, or Collector for the Time being, ſhall levy the ſaid Cuſtom and Subſidy of Poundage, according to the Value and Price of ſuch Goods, to be affirmed upon the Oath of the Merchant, in the Preſence of the Cuſtomer, Collector, Comptroller, and Surveyor, or any two of them.

Woollen

Woollen Cloths, or old Drapery.

EVERY Short Cloth ſhall not exceed 28 Yards in Length, and Pounds in Weight: And ſo, in Proportion, for all other Sorts of Clo of greater or leſſer Length and Weight.

What and how many Sorts of the leſſer Woollen Cloths, hereafter ſpe fied, ſhall be allowed to a Short Cloth.

Dorſet and *Somerſet* Dozens Cardinals Pin Whites Straits Statutes Stockbridge Taviſtocks	Seven make a Short Cloth,
Tauntons Bridgwaters Dunſters Devon Dozens, cont. 12 or 13 Yards, in Weight 13 Pounds	Five make a Short Cloth,
Ordinary Peniſtones, or Foreſt Whites, cont. between 12 & 13 Yards, and in Weight 28 Pounds. Sorting Peniſtones, cont. 13 or 14 Yards, and in Weight 35 Pounds, unfrized.	Four make a Short Cloth,
Narrow Yorkſhire Kerſies, white and red, cont. not above 17 or 18 Yards, and in Weight 22 Pounds. Hampſhire ordinary Kerſies. Newberry Whites, and other Kerſies of like Making, cont. 24 Yards, and in Weight 28 Pounds. Sorting Hampſhire Kerſies, cont. 28 Yards, and in Weight 32 Pounds.	Three make a Short Cloth,
Northern Dozens ſingle, ſorting Peniſtones, cont. between 13 and 14 Yards, and in Weight 35 Pounds frized.	Two make a Short Cloth,
Northern Dozens double———	———One makes a Short Cloth,

The new Sort of Cloth, called *Spaniſh* Cloth, otherwiſe narrow Liſt, Weſtern Broad Cloth, not exceeding 25 Yards in Length, and 43 Pounds in Weight, to be accounted two Thirds of the Short Cloth.

Cloth Raſhes, *alias* Cloth Serges, cont. 30 Yards, weighing 40 Pounds, to be accounted two Thirds of the Short Cloth.

Any other Sorts of Woollen Cloth, *coloured*, of the Old, or New Drapery, not mentioned in this Book.

For every Piece of White Woollen Broad Cloth exported (6 *A.* ca. 8.) 0. 5. 0

The

The Ports of Great Britain, with their Diviſion into Members and Creeks.

WHerein is to be noted, That by Ports is to be underſtood only thoſe Places to which the Officers of the Cuſtoms are appropriated, and which contain and include all the Privileges and Guidance of all the embers and Creeks thereunto allotted.

By Members is to be underſtood ſuch Places where anciently a Cuſtom-houſe h been kept, and Officers or their Deputies attending, and are lawful Places Exportation or Importation.

By Creeks is to be underſtood ſuch Places where commonly Officers are or e been placed by way of Prevention, not out of Duty or right of Attenice. And are not lawful Places of Exportation or Importation, without rticular Licence or Sufferance from the Port or Member under which it is ced.

All which are branched out in the following Deſcription, under the ſeveral ads as they are now managed and ſuperviſed.

South-Britain.

Ports.	Members.	Creeks.
ndon		*Graveſend.*
wick		*Aylemouth.* *Warnewater.* *Holy Iſland.* *Eaſt Marſhes*, containing the Coaſt of *Northumberland*, bordering upon *Scotland.*
ſon		*Spalding.* *Foſdick.* *Wainfleet.* *Numby Chappel.* *Thettlethorp.* *Sallfleet.*
dgwater	*Minhead*	
ſtol		*Pill.* *Uphill.*
diffe	*Swanſey*	*South Burrys.* *Neath*, or *Brittonferry.* *Newton.*
		Aberthaw. *Penarth.* *Newport.* *Cheſtow.*

Carliſle

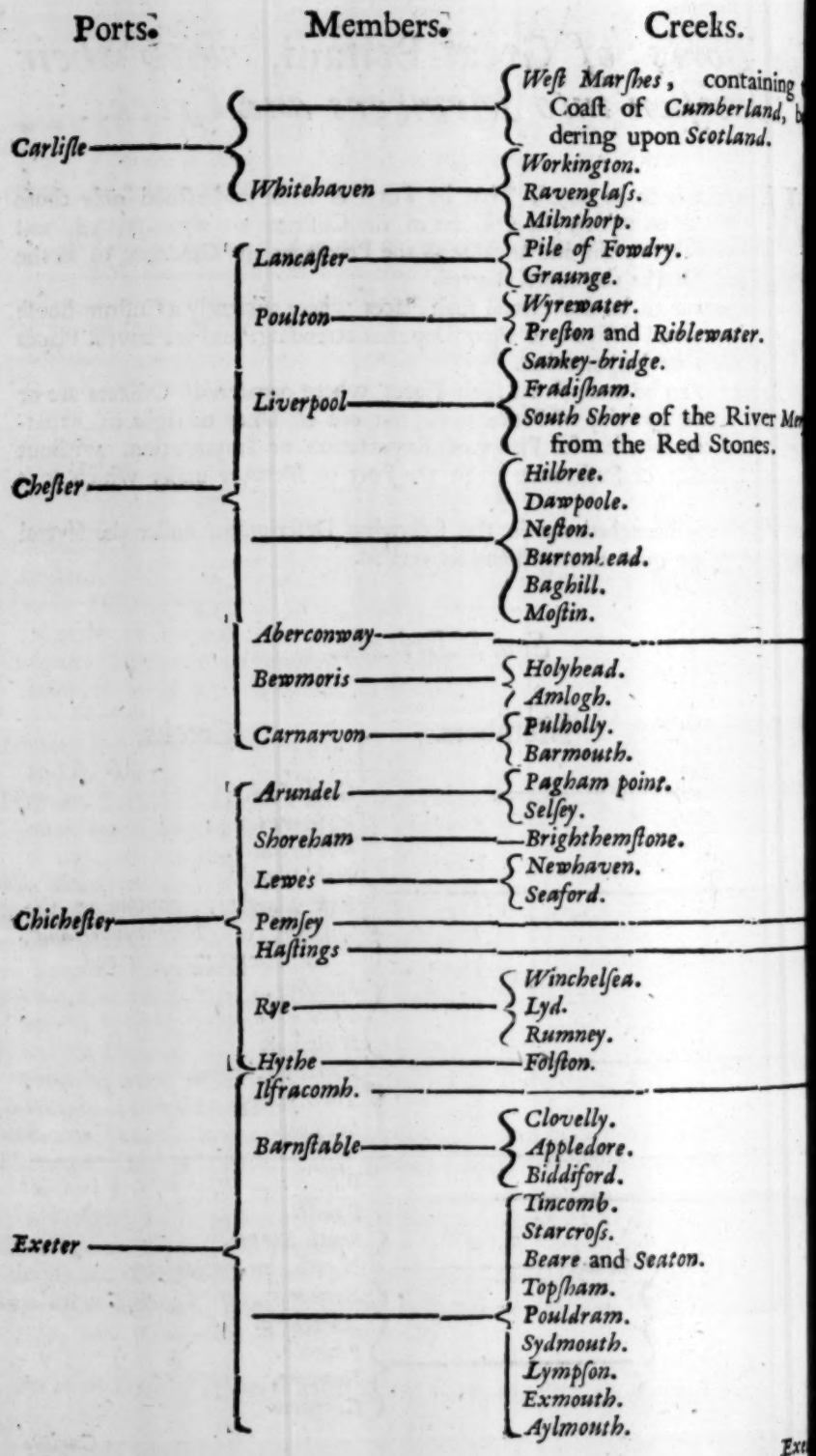
Ports.
Members.
Creeks.
Carliſle
West Marſhes, containing Coaſt of Cumberland, bordering upon Scotland.
Whitehaven
Workington.
Ravenglaſs.
Milnthorp.
Chester
Lancaſter
Pile of Fowdry.
Graunge.
Poulton
Wyrewater.
Preſton and Riblewater.
Liverpool
Sankey-bridge.
Fradiſham.
South Shore of the River Mer from the Red Stones.
Hilbree.
Dawpoole.
Neſton.
Burtonhead.
Baghill.
Moſtin.
Aberconway
Bewmoris
Holyhead.
Amlogh.
Carnarvon
Pulholly.
Barmouth.
Chicheſter
Arundel
Pagham point.
Selſey.
Shoreham
Brighthemſtone.
Lewes
Newhaven.
Seaford.
Pemſey
Haſtings
Rye
Winchelſea.
Lyd.
Rumney.
Hythe
Folſton.
Exeter
Ilfracomb.
Barnſtable
Clovelly.
Appledore.
Biddiford.
Tincomb.
Starcroſs.
Beare and Seaton.
Topſham.
Pouldram.
Sydmouth.
Lympſon.
Exmouth.
Aylmouth.

Ports.	Members.	Creeks.
Exeter	Dartmouth	Saltcomb.
		Brixham.
		Torbay.
		Totnes.
Gloucester		River Severn from Bridgnorth to Kingroad.
Hull	Grimsby	Gainthorp.
	Birdlington	
	Scarborough	
Ipswich	Malden	Leigh.
		Burnham.
		West Mersey.
	Colchester	East Mersey.
		Brickleſey.
		Wivenhoe.
		Maintree.
		Harwich.
Lin	Wells	Burnham.
		Hitcham.
		Croſs Keys.
		Wisbich.
Milford	Aberdovy	Aberuſtab.
	Cardigan	Newport.
		Fiſcard.
	Pembroke	Haverford West.
		Tenby.
		Carmarthen.
		Lanelthy.
		North Burrys.
Newcaſtle	Whitby	
	Stockton	Middlesborough.
	Hartlepoole	
	Sunderland	
	Shields	
		Seatondelaval.
		Blithe nooke.
Plymouth	Padſtow	
	St. Ives	
	Penſance	
	Helford	
	Falmouth	Penrin.
		St. Mawres.
		Truro.
	Fowey	
	Lowe	
		Saltaſh.
		Stonehouſe.
		Cowſland.

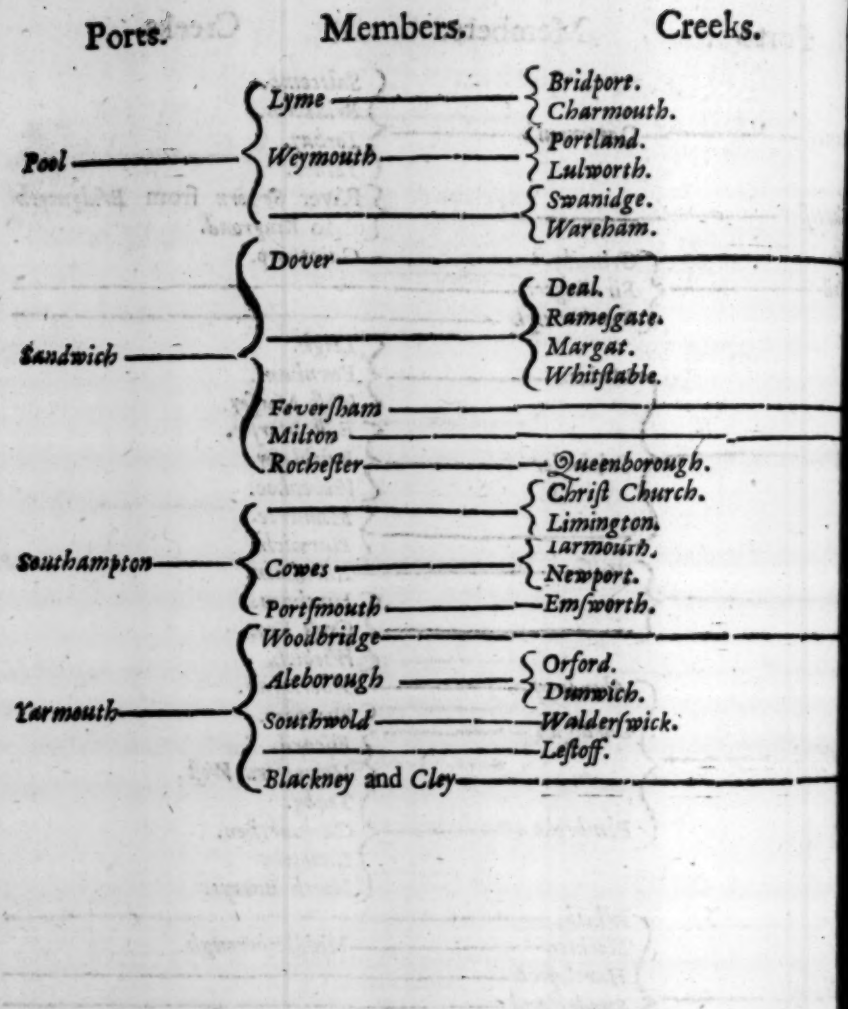
Ports.
Members.
Creeks.
Pool
Lyme
Bridport.
Charmouth.
Weymouth
Portland.
Lulworth.
Swanidge.
Wareham.
Sandwich
Dover
Deal.
Rameſgate.
Margat.
Whitſtable.
Feverſham
Milton
Rocheſter
Queenborough.
Southampton
Chriſt Church.
Limington.
Cowes
Tarmouth.
Newport.
Portſmouth
Emſworth.
Yarmouth
Woodbridge
Aleborough
Orford.
Dunwich.
Southwold
Walderſwick.
Leſtoff.
Blackney and Cley

The

The Names of the Lawful KEYS, WHARFS, &c. for Shipping and Landing of Goods in the Port of LONDON.

IN Purſuance of an Act of Parliament, it is Ordained, That the Keys, Wharfs and Places hereafter named, and no others, be Aſſigned, Appointed, and Allowed by His Majeſty to be Lawful Keys, Wharfs, or Places for the Shipping, Lading, or Landing of Goods: That is to ſay,

Brewers-Key, *Cheſters-Key*. *Galley-Key*. *Wooll-Dock*.

Cuſtom-houſe-Key. Stone-ſtairs on the Weſt-ſide thereof, is declared not to be a Place for Shipping or Landing of Goods or Merchandize.

Porters-Key. *Bear-Key*.

Sabs-Dock. Excluding the Stairs there, which are declared no lawful Place for Shipping or Landing of Goods or Merchandize.

Wiggans-Key. *Youngs-Key*. *Ralphs-Key*.

Dice-Key. The Stairs there declared unlawful for Shipping or Landing of Goods or Merchandize.

Smarts-Key.

Somers-Key. The Stairs there declared no lawful Place for Shipping, or Landing of Goods or Merchandize.

Lyon-Key. *Buttolph-Wharf*. *Hammons-Key*.

Gaunts-Key. The Stairs on the Eaſt-ſide are declared unlawful for Shipping, Lading or Landing of Goods or Merchandize.

Cocks-Key.

One other Place betwixt *Cocks-Key* and *Freſh-wharf*, called Part of *Freſh-wharf*, the Stairs are declared unlawful for Shipping, or Landing of Goods or Merchandize.

Freſh-wharf.

Billingſgate, to be a common open Place for the Landing or Bringing in of Fiſh, Salt, Victual, or Fuel of all Sorts, and all Native Materials for Building, and for Fruit (all manner of Grocery excepted) and for carrying out the ſame, and for no other Wares or Merchandize.

Bridge-houſe in *Southwark* may be allowed as a Place convenient for the Landing of any Kind of Corn, brought or provided for the Proviſion or Victualling of the City, and not upon any private or particular Perſons Account, and for no other Goods or Merchandize.

It may be lawful for any Perſon to ſhip or lade into any Ship or Veſſel on the River of *Thames*, bound over Seas, and lying between *London* and *Woolwich*, any of the Goods or Merchandize hereafter mentioned, *viz.* Horſes, Coals, Beer, Ordinary Stones for Building, Fiſh taken by any of His Majeſty's Subjects, Corn or Grain: Provided that the Cuſtom and Duties of ſuch Goods be duly paid, and Cocquets or other lawful Warrants paſſed for the ſame.

It may be lawful for any Perſon or Perſons to unſhip and lay on Land Dealboards, Balks, and all Sorts of Maſts, and great Timber, at any Place of the River of *Thames*, betwixt *Weſtminſter* and *Limehouſe-Dock*: Provided the Owners of ſuch Goods do firſt pay or compound for the Cuſtom and other Duties, and declare the Place at which they will land them, before they unſhip any of the Goods, to the Officers or Farmers of the Cuſtoms thereof for the Time being, and receive Sufferance or Permiſſion from them ſo to do; and that they unſhip

none of the ſaid Goods, but in the Preſence of a Waiter or Officer appointed thereunto; otherwiſe the ſaid Goods to be liable to Forfeiture according to Law.

To prevent all future Differences and Diſputes touching the Extent and Limits of the Port of *London*, the ſaid Port is declared to extend and be accounted from the Promontory or Point called the *Noth-foreland* in the Iſle of *Thanet*, and from thence Northward in a ſuppoſed right Line to the oppoſite Promontory or Point called the *Naes*, beyond the *Gunfleet*, upon the Coaſt of *Eſſex*, and ſo continued Weſtward thro' the River of *Thames*, and the ſeveral Channels, Streams, and Rivers falling into it, to *London* Bridge: Saving the uſual and known Right, Liberty, and Privilege to the Ports of *Sandwich* and *Ipſwich*, and either of them, and the known Members thereof, and of the Cuſtomers, Comptrollers, Searchers, and their Deputies, of and within the ſaid Ports of *Sandwich* and *Ipſwich*, and the ſeveral Creeks, Harbours, and Havens, to them or either of them reſpectively belonging, within the Counties of *Kent* or *Eſſex*. *In Rotulo Saccarii*, 19 Car. II.

North Britain.

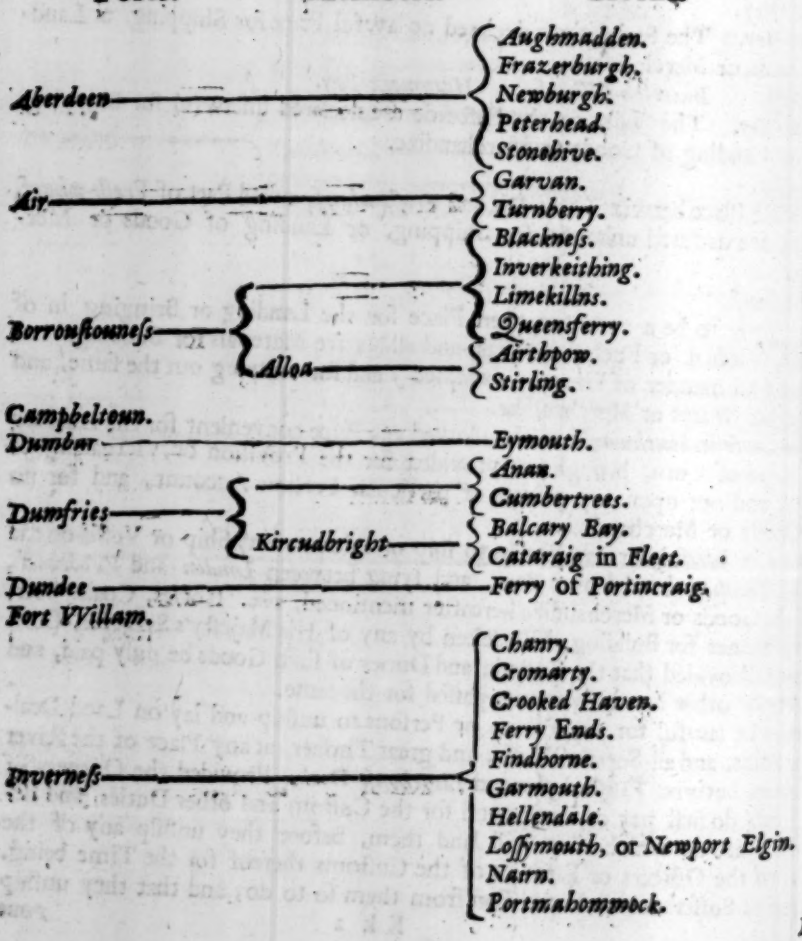

Ports, &c.	Members.	Creeks.
Irvine		Largs.
		Saltcoats.
Kircaldy		Aberdour.
		Burnt Island.
		Kinghorn.
		Largo.
		Leven.
		Methel.
		VVesterweems.
	Anstruther	Crail.
		Ely.
		Pittenweems.
		St. Andrews.
		St. Menants.
Leith		
Lewis.		
Montross		Aberbroth.
		Gourdon.
		Johns-haven.
		Ferry Den.
		Ussan.
Orkney.		
Perth		
Port Glasgow		Dumbarton.
		Ranfrew.
	Greenock	Gooruck.
Prestonpans		Aberlady.
		North Berwick.
		Port Seatoun.
Schetland.		
Stranraer		Ballantrea.
	Port Patrick	
Thurso.		
Wigtoun		Burn of Monreith.
		Carskrow.
		Inverall.
		Isle of VVhitehorn.
		Southbay Poulton.

FEES

FEES and ALLOWANCES due and payable to the Officers of His Majesty's Customs and Subsides in the Port of *London*, and the Members and Creeks thereunto belonging, *viz.*

For the Officers of the Petty-Customs Outwards.

	Custo-mer		Comp-troller		Survey-or		Survey. General	
	s.	*d.*	*s.*	*d.*	*s.*	*d.*	*s.*	*d.*
FOR a Cloth Cocquet by *English* Freemen of *London*	00	06	00	04	00	04	00	04
For a Stranger's Cocquet or Unfreemen	00	08	00	06	00	06	00	06
For a Cloth Certificate by Strangers or *English* to pass according to the old Rate	00	08	00	04	00	04	00	04
For a Ship's Entry crossing the Seas	00	04	00	04	00	04	00	04
For a Ship's Entry to the *Streights*, *Canaries*, or Western-Islands	01	00	01	00	01	00	01	00
For clearing of Ships, and examining the Books	01	00	00	06	00	06	00	06
For every Endorsement	00	04						
For making a Bond to the King's Majesty's Use	0	06						
For every Entry in the Certificate Book	00	02						
To the Customers Clerks.	00	06	00	02	00	02	00	02
More for a Cloth Cocquet or Certificate								
For a Ship's Entry crossing the Seas	00	04						

Subsidy Outwards.

	Collec-tor		Comp-troller		Survey or		Survey. General	
	s.	*d.*	*s.*	*d.*	*s.*	*d*	*s.*	*d.*
FOR every Ship's Entry, within the *Levant*, or beyond the *Streights* Mouth	01	0	01	00	01	00	01	00
For every Ship's Entry going to any other Foreign Parts	00	04	0	04	00	04	00	04
For every Ship's Entry going to the Out-Ports	00	02	00	01	00	01	00	01
For clearing of every Ship passing to Foreign Parts, and examining the Ship's Contents	01	00	00	06	00	06	00	06
For every *English* Cocquet by Freemen	0	08	00	04	00	04	00	04
For every Stranger's Coquet, or Unfreemen of *London*	01	00	00	6	00	06	00	06

For

	Collector		Comptroller		Surveyor		Survey. General	
	s.	d.	s.	d.	s.	d.	s.	d.
For making every Certificate Cocquet, as well *English* as Strangers, for Goods which paid Subsidy Inwards, and pay no Subsidy Outwards	00	08	00	04	00	04	00	04
For every Certificate upon Warrant from His Majesty, or the Lord Treasurer, paying no Duties	01	06	00	08	00	08	00	08
For Indorsement of all Warrants and Licenses	00	04	00	04				
For a Foaring Bill licensing such as bring in Victuals, to carry out some Beer as by Store	00	06	00	06	00	06	00	06
Coast Sufferances to be given without Fees								
For every Coast Cocquet Outwards, and entering His Majesty's Books for a whole Ship or Vessel passing into the open Seas	01	00	00	08	00	08	00	08
For a Bond for the same	00	06						
For discharging the same Bond, and filing the Certificate to the Bond	—	—	00	04				
For making every Certificate of Return	01	00	00	02	00	02	00	02
For making, entering, and keeping an Account of every Debenture for Repayment of half Subsidy or other Sums of Money	01	00	00	04	00	04	00	04
For making, and entering a Transire or Letpass, from Port to Port in *England, Wales*, or *Berwick*	00	04	00	02				
To the Clerks. For a Cocquet, by *English* or others	00	04	00	02	00	02	00	02
For a Ship's Entry crossing the Seas	00	04						
To the Clerk of the Coast-Cocquets, for making a Bill or Ticket to the Lord Mayor for Corn, Victuals, and other Provisions	00	04						

Petty Custom Idwards.

	Collector		Comptroller		Surveyor		Survey. General.	
	s.	d.	s.	d.	s.	d.	s.	d.
FOR every Stranger's Warrant	00	02	00	02	00	02	0	02
For taking every Bond	00	06						
For every Bill at Sight	01	00	00	04	00	04	00	04
For discharging every Bond	—	—	00	06				
For every great Employment to employ the Proceed of Goods	—	—	00	06	01	0	01	00

Subsidy

Subsidy Inwards.

	Collector		Comptroller		Surveyor		Surveyor General	
	s.	*d.*	*s.*	*d.*	*s.*	*d.*	*s.*	*d.*
FOR every Warrant by *Engliſh* Freemen of *London*	00	04	00	04	00	04	00	04
For every Warrant for Strangers or Unfreemen	00	06	00	6	00	06	00	06
To the Clerk for making the Shippers Entry	01	00						
For making a Bond to his Majeſty's Uſe	00	06						
For every Oath adminiſtred by the Collector	00	02						
For a Shipper's Entry, with the particular Contents, *viz.* from the *Eaſt-Indies*	02	06						
From the *Streights*	02	06						
From *Spain*, *Portugal*, and the *Weſt-Indies*, or *Engliſh* Plantations	02	00						
From *Dunkirk* or *France*	01	00						
From *Flanders*, *Holland*, *Ireland*, or any *Eaſtern* or *Northern* Parts	01	00						
For every Ship or Veſſel leſs than twenty Ton	00	08						
For every Stranger's Ship's Entry to pay double Fees								
For every Certificate of Foreign Goods Imported to be ſhipped out free of Subſidy, Eighteen Pence, which is underſtood Sixpence for the Search, although ſeveral Ships, and twelve Pence for the Certificate	01	06						
If the Goods be under the Value of twenty Pounds, according to the Book of Rates, the Merchant is to pay for the Certificate in all, but	00	06						
For examining and comparing every Debenture with the original Certificate	00	04						
For a Certificate of Foreign Goods coming from any of the Out-Ports to *London*, or from any other Port to Port within this Nation	00	06	00	02	00	02	00	02
For Goods ſent by Sea by the Importer thereof, to any of the Out-Ports from *London*	00	06	00	2	00	02	00	02
For caſting up the Sum, and keeping an account of every Debenture, and paying the Money	00	08						

For every Bale, Pack, Truſs, Cheſt, Caſe, or other Package, brought into the King's Warehouſe, to be allow'd to the Officer when the Merchant is ſhort entered above five Shillings, to be paid to the proper Officer, two Pence.

Grea

Great Cuſtoms.

	2 Cuſtomer		Comptroller	
	s.	*d.*	*s.*	*d.*
FOR a Cocquet for Calves Skins	02	00	01	00
For a Coaſt Cocquet Outwards of Wools, Woolfells, Leather, Skins and Hides	02	00	01	00
For a Bond to his Majeſty's Uſe	01	00		
For filing the Return	00	06		
For a Return and Diſcharge Outwards	02	04	01	00

	Packer	
For the Packer, for telling and packing every Dacre of dreſs'd Calves-skins, allowing ten Dozen to the Dacre	00	06
For packing every Dacre of undreſs'd Calves-skins, and telling	00	06

Fees concerning ſeveral Officers, as well Inwards as Outwards, to be paid to the Clerks.

	Cuſtomer.		Comptroller		Surveyor	
	s.	*d.*	*s.*	*d.*	*s.*	*d.*
FOR every Bill of Portage	00	06	00	03	00	03
For a ſecond or parcel Cocquet Outwards	00	02	00	02	00	02

To the King's Majeſty's Waiters, being in Number Eighteen.

		s.	*d.*
Received in the Cuſtom-houſe, above Stairs.	For every *Engliſh-man*'s Foreign Goods or Merchandizes, of what Nature ſoever, paying Cuſtom or Subſidy Inwards in the Port of *London*, or coming thither from any Place or Port by Cocquet	01	00
	For every Stranger's Foreign Goods in like Manner, paying Cuſtom or Subſidy Inwards in the ſame Port, or coming thither by Cocquet	01	06
	For certifying every Cocquet of *Engliſh* Goods brought up to *London*	00	06
Received at the Water-ſide, by the ſaid King's Waiters, and others attending to be divided as formerly.	For a Bill of Store or Portage for any thing above ten Shillings Cuſtom	01	00
	For a Bill of Sight, Bill of Sufferance, or any other imperfect Warrant	01	00
	For Wools, Woollfells, Leather, Hides, and prohibited Goods from the Out-ports by Cocquet	01	00

Regiſter of the King's Majeſty's Warrants.

	s.	
FOR every *Engliſh* Warrant for the Goods Inwards —— ——	00	0
For every Stranger's Warrant —— —— —— ——	00	0
For every Certificate Foreign —— —— —— ——	00	0

For all Goods not paying twenty Shillings Cuſtom, whether in or out, the ſhall be but half Fees taken, whether for Warrants, Cocquets, Tranſire Debentures or Certificates.

To the Uſher of the Cuſtom-houſe.

	s.	
FOR every Oath adminiſtred by the King's Officers outwards ——	00	0

Rules which may ſerve for the Ports in general.

WHereas ſome Societies and Companies of Merchants do trade in a joi Stock, and enter the whole Lading and Cargo of a Ship Inwards, one ſingle Entry, when the Adventurers therein concerned are many, t Officers and Waiters may take and receive ſuch Gratuity as the ſaid Comp ny ſhall hereafter voluntarily conſent to pay unto them; any thing in this O der or Table of Fees, or any other Act or Proviſion to the contrary notwit ſtanding.

All Goods under the Value of five Pound in the Book of Rates, payi Subſidy the Sum of five Shillings, or leſs, ſhall paſs without Payment of a Fees.

No *Engliſh* Merchant that ſhall have Goods of his own to be landed out one Ship or Veſſel at one Time (although the Receipt of the Subſidy be d ſtributed into ſeveral Offices) ſhall be charged to pay any more or other Fe than for a ſingle Entry.

Goods in Partnerſhip, to paſs as if the Proprietors were one ſingle Perſon.

Fiſh by *Engliſh* in *Engliſh* Shipping or Veſſel Inwards or Outwards, or alo the Coaſt, to pay no Fees.

Foreign Coyn and Bullion Inwards may be landed by any Perſon witho Warrant or Fee.

Diamonds, Precious Stones, Jewels, and Pearls of all Sorts, to paſs Ou wards without Warrant or Fee.

Poſt-entries Inwards to paſs without Fee, under five Shilling,; if above fi Shillings, and under forty Shillings, then ſix Pence; but if the Cuſtom to paid exceed forty Shillings, then it ſhall pay the full Fees as was paid for t firſt Warrant.

The Merchants ſhall pay for all Goods opening that ſhall be ſhort enter above ten Shillings Cuſtom.

The Merchants ſhall pay for weighing of all Goods that ſhall be ſhort e tered above twenty Shillings Cuſtom.

The Merchant not to be at any Charge if duly entered.

Where

Whereas by an Act of Parliament, intituled, *An Act for Encouraging and Increasing of Shipping and Navigation*, there are granted unto the King's moſt excellent Majeſty, ſundry Duties upon Strangers Veſſels importing Commodities not of their Growth, and thereby it is ordered, That ſuch Shipping, as pretend to enjoy the Privilege of *Engliſh* Shipping, muſt be mann'd accordingly, whereby there is a Neceſſity of an Officer to be imployed every Tide downwards towards *Graveſend*, to viſit all Ships whether they be mann'd according to the ſaid Act: As alſo to gauge *French* Ships, and take an Account of their Tonnage, and to give Certificates for making of Foreign Ships free, and taking Bond for ſuch as go to the Plantations; for effecting of which Buſineſs the following Fees are ſet and appointed by the Authority aforeſaid, to be paid as well in all Out-ports as in the Port of *London*, and Creeks thereunto belonging, *viz.*

	Collector.		Comptroller	
	s.	*d.*	*s.*	*d.*
For gauging every *French* Veſſel in lieu of the like Fee paid in *France* for gauging *Engliſh* Veſſels there, as long as they continue this Duty	05	00	00	00
For making a Certificate to make a Foreign Ship free, with Sealing and Regiſtering the ſame	10	00	00	00
For a Bond for Ships going to the Plantations	00	06	00	00
For every Entry of *French* Veſſels, and for Bills to charge the five Shillings *per* Ton on ſuch Veſſel	00	06	00	06
For a Certificate of Payment of Tonnage	00	06	00	00
For every Entry of Goods liable to Duties by the Act of Navigation, which this Collector receives	00	04	00	04

The Fees of the Chief Searcher, and of His Majeſty's five Under-Searchers in the Port of *London*.

Duties between the Chief Searcher and His Majeſty's five Under-Searchers that attend at London.

		s.	*d.*
For every Ship that paſſeth into Foreign Parts.	*Spain, Portugal*, the *Streights, Weſt-Indies, Guinea*, or the Weſtern Iſlands	06	00
	Eaſt-India	10	00
	All other Engliſh Ships into Foreign Parts	04	00
	For every Stranger's Ship or Bottom	06	08

Duties of His Majesty's Five Under-Searchers that attend at London.

		s.	d.
English and Aliens.	FOR every Certificate for shipping out Goods formerly Imported	02	00
	But if the half Subsidy to be received back amounts but to 40 *s.* then	01	00
To be paid by *English* and Aliens, for Goods that pay Subsidy, and pass out by Cocquet or Warrant.	Pipe, Punchion, or Butt	00	04
	Hogshead, or Bag	00	02
	Tin the Block or Barrel	00	01
	Beer-eager, Wood of all Sorts, Copperas, Alum, and such gross Goods, the Ton	00	02
	Corn the Last, Sea-coal the Chalder, Beer the Ton	00	01
	Lead the Fodder	00	04
	The Maund, Fatt, or Pack	00	01
	The Bundle, Bale, Chest, or Case	00	01
	Raisins and Figs, the 20 Frails, or Barrels	00	01
	Butter, and such Goods, the Barrel	00	01
	For every Coast Certificate or Cocquet	01	00
	Transires for the Coast, Free.		
	For every Horse, Mare, or Gelding	01	00
	For certifying every Debenture for receiving back half Subsidy, *&c.*	00	06
	For every Piece of Ordnance	01	00
	For the Endorsement of every Cocquet	01	00
	For every Certificate out of their Books of Goods lost at Sea, taken by the Pyrates, or returned, whereby so much may be shipped Custom-free	01	00
	For every Bill of Sufferance or Store above 10 *s.* in the Book of Rates	01	00
	If under	00	06
	The Fardle or Truss by *English* of 3 Hundred Weight, or upwards	00	06
	Woollen Cloth the Bale, not exceeding five Cloths, or or 3 Hundred Weight, Stuffs, Bays or Says	0	0
Merchants-strangers, Unfreemen of *London*, or such as ship on Strangers Ships or Vessels	The Fardle or Truss	01	00
	The Bale	00	00

The Fees of His Majesty's TWO SEARCHERS at *Gravesend.*

	s.	d.
FOR every Ship that passeth over the Seas for *Spain, Portugal, Streights, the West-Indies, Guinea,* or the Western Islands	06	00
For every Ship to the *East-Indies*	10	00
For all other Ships into Foreign Parts	04	00
For every Stranger's Ship or Bottom	08	00
For every Ship having a Coast Cocquet	00	04
For Passengers Outwards, not being Merchants nor Mariners	00	06

Signed by Vertue of an Order of the House of Commons. Dated the 17th of *May* 1662.

E. TURNER.

ABreviate of the Fees of His Majesty's Officers of the CUTOMS and SUBSIDIES in the Port of *London*, reducing the Particulars (as they are set in several Paragraphs, under several Titles) into Totals or intire Sums, *viz.*

For the Officers of the Petty Customs Outwards.

	s.	d.
FOR a Cloth Cocquet by *British*, Freemen of *London*, paid to the principal Officers and their Clerks	02	06
For a Stranger's Cocquet, or Unfreemen	03	02
For a Cloth Certificate by *British*, or Strangers	2	08
For a Ship's Entry crossing the Seas	01	08
For a Ship's Entry to the *Streights, Canaries*, or Western Islands	04	04
For clearing of Ships, and examining the Books	02	06
For every Endorsement	00	04
For making a Bond to the King's Majesty's Use	00	06
For every Entry in the Certificate Book	00	02

Subsidy Outwards.

	s.	d.
FOR every Ship's Entry within the *Levant*, or beyond the *Streights* Mouth. To the Officers and their Clerk	04	04
For every Ship's Entry going to any other Foreign Parts	01	08
For every Ship's Entry going to the Out-Ports, and for a Coast-Cocquet and Bond	04	09
For clearing of every Ship, passing to Foreign Parts, and examining the Ship's Contents	02	06

For

	s.	d.
For every *British* Cocquet by Freemen	02	06
For every Stranger's Cocquet, or Unfreemen of *London*	03	04
For every Certificate Cocquet. *&c.*	02	06
For every Certificate, upon Warrant from His Majesty, or the Lord Treasurer, paying no Duties	04	04
For Endorsement of all Warrants and Licences	00	08
For a Foaring Bill	02	00
For discharging a Bond, and filing the Certificate	00	04
For making a Certificate of Return	02	00
For a Debenture for Repayment of Half Subsidy, *&c.* To the principal Officer's Two Shillings; to the Searchers Six Pence; for the Oath two Pence; Examining Four Pence; Casting up and Paying the Money, Eight Pence: In all	03	08
For Making and Entering a Certificate or Let-pass	00	06
For a Bill or Ticket to the Lord Mayor	00	04

Petty Customs Inwards.

	s.	d.
FOR every Stranger's Warrant Inwards, (vide *Subsidy Inwards*) — For taking every Bond	00	06
For every Bill at Sight	02	00
For discharging every Bond	00	06
For every great Imployment	02	06

Subsidy Inwards.

	s.	d.
FOR every Warrant by *British*, Freemen of *London*, to the principal Officers, the King's Waiters, and Registers	02	06
For every Warrant for Strangers	04	06
——or Unfreemen	03	02
For every Certificate of Foreign Goods coming from the Out-ports, to *London*	02	04
For Goods sent by Sea, by the Importer thereof, to any of the Out-Ports, from *London*	01	06
All the rest of the Fees under this Title of *Subsidy Inwards* are single, and paid to particular Persons	Vide *Table*	

Great Customs.

	s.	d.
FOR a Cocquet for Calves Skins, to the Officers and Packer	03	04
For Woolls, Wooll-fels, Skins and Hides	03	04
For a Bond to His Majesty's Use	01	06
For Filing the Return	00	04
For a Return and Discharge Outwards	03	04

Fee

Fees Inwards and Outwards concerning the CLERKS.

	s.	d.
FOR every Bill of Portage —— —— —— —— —— ——	01	00
For a Second, or Parcel Cocquet Outward—— ——	00	06
The Packer—— ——		
The King's Waiters for the three first Articles—— —— —— ——	All these are reckoned together with the former Entries.	
Register of the King's Warrants——		
All other Fees in the Table not herein before compriſed (except only two concerning the Act of Navigation) —— ——	Vide *Table.*	
The Fees of the Chief Searcher, and His Majeſty's Five Under-Searchers at *London*, and Two at *Graveſend*, are ſingle, and do not admit of Abbreviation—— —— —— —— ——		

For all Goods not paying Twenty Shillings Cuſtom, whether in, or out, there ſhall be but half Fees taken.

All Goods under the Value of Five Ponnd in the Book of Rates, ſhall paſs without Payment of any Fees.

Coin and Bullion Inwards—— —— —— —— } Paſs without Warrant or Fee.
Precious Stones, Jewels, and Pearl, Outwards—— }

The Merchants ſhall pay for all Goods opening that ſhall be ſhort entered, above 10*s.* Cuſtom.

The Merchants ſhall pay for Weighing of all Goods that ſhall be ſhort entered, above 20*s.* Cuſtom.

The Merchant not to be at any Charge, if duly entered.

An ORDER of the COMMONS in Parliament Aſſembled.

WHereas in and by an Act of this preſent Parliament, intituled, *An Act for Confirming of Publick Acts*, an Act therein (intituled, *A Subſidy Granted to the King of Tonnage and Poundage, and other Sums of Money payable upon Merchandize Exported and Imported*) was confirmed, by which Act ſo confirmed, It is (amongſt other things) Enacted and Ordained, That during the Continuance of that Grant, where the Goods Exported or Imported amount to the Value of Five Pound or more, the Cuſtomers and Collectors, and all other His Majeſty's Officers in the ſeveral Ports ſhall take and receive ſuch Fees (and none other) as were taken in the Fourth Year of the late King *James*, until ſuch time as the ſaid Fees ſhould by otherwiſe ſettled by Authority of Parliament.

And whereas alſo amongſt the Rules, Orders, and Directions annexed to the Book of Rates (Ratified and Confirmed by the aforeſaid Act) It is Ordered and Directed, That for the avoiding of all Oppreſſions by any of the Officers of the Cuſtoms in any Port of this Kingdom, in Exacting unreaſonable Fees from the Merchant, by reaſon of any Entries, or otherwiſe touching the Shipping or Unſhipping of any Goods, Wares, or Merchandize, It is Ordered, That no Officer,

Officer, Clerk, or other belonging to any Cuſtom-houſe whatſoever, ſhall Exact, Require, or Receive any other or greater Fee of any Merchant, or other whatſoever, than ſuch as are or ſhall be Eſtabliſhed by the Commons in Parliament aſſembled. And if any Officer or other ſhall Offend contrary to this Order, he ſhall forfeit his Office and Place, and be for ever after incapable of any Office in the Cuſtom-houſe.

In Proſecution of which ſaid ſeveral Clauſes in the Act and Book of Rates before mentioned, and for the Settlement and Certainty of all the aforeſaid Fees, for Satisfaction, as well of Merchants and others, as of the Officers, what Fees are to be paid and received for any Cauſe, Matter, or Thing whatſoever, for or concerning the Importation or Exportation, Shipping, Landing, or Entring of any Ships, Goods, Wares, or Merchandizes, of what Nature, or in what kind ſoever: It is Ordered and Declared by the Commons in Parliament Aſſembled, That the ſeveral and reſpective Fees and Allowances mentioned in a Schedule or Table of Fees, relating to the Port of *London*, and the Members and Creeks thereunto belonging (and none other) ſhall be paid to the Officers and others employed, and to be employed in and about His Majeſty's Cuſtoms in the Port aforeſaid, and are by the Authority aforeſaid ſettled and confirmed.

And be it further Ordered and Declared by the Authority aforeſaid, That the Fees and Allowances hereby intended, are ſet down, mentioned, and expreſſed in a Schedule or Table of Fees, intituled, *Fees and Allowances due and payable to the Officers of His Majeſty's Cuſtoms and Subſidies in the Port of* London, *and the Members and Creeks thereunto belonging*, and ſubſcribed with the Hand of Sir *Edward Turner*, Knight, now Speaker of the Houſe of Commons in Parliament aſſembled, and every particular Clauſe therein mentioned and contained, ſhall be and remain as Effectual to all Intents and Purpoſes, as if the ſame were included and particularly expreſſed within the Body of this Order: And in caſe any Merchant, Maſter of Ship, or other Perſon or Perſons whatſoever, ſhall refuſe to pay all or any the Fees hereby Ordered or Intended, That in ſuch caſe it ſhall and may be Lawful for all and every Officer and Officers to make Stay of every Bill of Entry, Cocquet, or other Warrant that ſhall be tendered or given in for paſſing of any Ships, Goods, or Merchandizes whatſoever, exceeding the Value of Five Pounds in the Book of Rates, for which the Fees ſhall be detained and denied to be paid, as aforeſaid.

And be it further Ordered and Ordained, That Copies or Tranſcripts of this Order and Table of Fees ſhall be made and ſet up in publick View, in the Cuſtom-houſe in *London*, and in all other Offices and Places where the ſaid Fees, or any of them, are to be paid or received.

The Duties of SCAVAGE, PACKAGE, and BALLIAGE, payable to the City of *London* for the Goods and Merchandizes of *Aliens* or *Denizens* being the Sons of Aliens born under foreign Allegiance: Granted to the ſaid City by their Charter, and confirmed by 2 *W* & *M.* cap. 8.

I. *The Scavage Table of* RATES INWARDS.

	s.	d.
A.		
Alum, the hundred weight, cont. 112 lb.	00	02
Annotto, the hundred weight, cont. 5 ſcore	00	04
Apples and Pears, the little barrel	00	1¼
Aqua Vitæ, the hogſhead	00	00
Argol white or red, the hundred weight, cont. 112 lb.	00	1½
B.		
Babies Heads, the dozen	00	0½
Bacon, the hundred weight, cont. 112 lb.	00	03
Bandſtrings, the dozen knots	00	0¼
Balks: Great, the hundred, cont. 6 ſcore	01	06
Balks: Middle, the hundred, cont. 6 ſcore	00	09
Balks: Small, the hundred, cont. 6 ſcore	00	04
Barlings, the hundred, cont. 6 ſcore	00	04
Barley the quarter, cont. 8 buſhels	00	0½
Barillia, or Safora, the barrel, cont. two hundred weight	00	04
Basket-rods, the dozen bundles	00	04
Baſt-ropes, the hundred weight, cont. 112 lb.	00	0½
Batery Baſhrones, or Kettles, the hundred weight, cont. 112 lb.	00	06
Beef, the Barrel	00	01
Bell-metal, the hundred weight, cont. 112 lb.	00	02
Beans, the quarter	00	0½
Blacking, or Lamp-black, the hundred weight, cont. 112 lb.	00	03
Bottles of all ſorts, the dozen	00	0½
Boards: Barrel-boards, the thouſand	00	04
Boards: Clap-boards, the hundred, cont. ſix ſcore	00	01
Boards: Pipe-boards, the hundred, cont. ſix ſcore	00	01
Boratoes, or Bombaſines: Narrow, the ſingle piece, not above 15 yards	00	02
Boratoes, or Bombaſines: Broad, the ſingle piece, not above 15 yards	00	03
Books unbound, the basket or maund	00	08
Bow-ſtaves the hundred, cont. ſix ſcore	00	02
Braſs Andirons, Laver-cocks, Chaffing-diſhes, and all other Braſs or Latten wrought, the hundred pound, cont. five ſcore	00	03
Brimſtone, the hundred weight, cont. 112 lb.	00	0½
Briſtles, the dozen pounds	00	0½

	s.	
Buckrams { of *Germany*, the dozen pieces	00	0
Buckrams { of *France*, the dozen pieces	00	0
Buffins, Liles, { Narrow, the ſingle piece, not above 15 yards	00	0
or Mocadoes { Broad, the ſingle piece, not above 15 yards	00	0
Bulruſhes, the load	00	0
Burs for Milſtones, the hundred, cont. five ſcore	00	0
Butter, the hundred weight, cont. 112 lb.	00	0

C.

Cable-ropes for Cordage, the hundred weight, cont. 112 lb.	00	0
Cabinets { Great, the piece	00	0
Cabinets { Small, the piece	00	0
Caddas, or Cruel Ribbon, the dozen pieces, each piece con. 36 yards	00	0
Candlewick, the hundred weight, cont. 112 lb.	00	0
Candles of Tallow, the dozen Pound	00	0
Capers, the hundred pound, cont. five ſcore	00	0
Capravens, the hundred, cont. ſix ſcore	00	0
Cards { Playing Cards, the ſmall groce, cont. 12 dozen pair	00	0
Cards { Wooll-cards, the dozen pair	00	0
Carpets { *Turkey*, *Perſia*, *Eaſt-India*, and *Venice*, long, the piece	00	0
Carpets { Of the ſame or like ſort, ſhort the piece	00	0
Carpets { Carpets of all other ſorts, the piece	00	0
Caſes { for Looking-glaſſes, gilt, from N° 3 to N° 10 the dozen	00	1
Caſes { for Looking-glaſſes, ungilt, the dozen	00	0
Chamlets, Mohairs, and Turkey Grograms, each 15 yards	00	1
Cheeſe, the hundred weight, cont. 112 lb.	00	0
Cherries, the hundred weight, cont. 112 lb.	00	1
Cloth { French Woollen, each 20 yards	00	0
Cloth { Scarlet, the yard	00	0
Cocheneal { Silveſter, or Campechea, the pound	00	0
Cocheneal { of all other ſorts, the pound	00	0
Combs of Box or Light-wood, the groce, cont. 12 dozen	00	0
Copper Bricks, or Plates round or ſquare, the hundred weight, cont. 112 lb.	00	0
Copperas, the hundred weight, cont. 112 lb.	00	0
Coral rough or poliſh'd, the maſt, cont. two pound and an half	00	0
Cork { the hundred weight, cont. 112 lb.	00	0
Cork { the dozen pieces, for Shoemakers	00	0

D.

Deal-boards of all ſorts, the hundred, cont. ſix ſcore	01	0
Dogs of Earth, the ſmall groce, cont. 12 dozen	00	1
Durance, or { with thread, each 15 yards	00	1
Duretties { with ſilk, each 15 yards	00	0
Drugs { Amber greeſe the ounce	00	1
Drugs { Aloes Cicotrina, the pound	00	0
Drugs { Barley hull'd, the hundred weight, containing 112 lb.	0	0
Drugs { Carraway and Cummin-ſeeds, the hundred weight	00	1
Drugs { China roots, the hundred pound, cont. five ſcore	01	0

		s.	d.
Drugs	Civet, the ounce	00	01
	Gum-Armoniack, the hundred, cont. five ſcore	00	06
	Musk, the ounce	00	01
	Musk, Cods, the dozen	00	01
	Sanders, white or red, the hundred, cont. five ſcore	00	06
	Treacle common, the hundred, cont. five ſcore	00	02
	Turpentine common, the hundr. weight, cont. 112 lb.	00	01

F.

	Feathers for Beds, the hundred weight, cont. 112 lb.	00	02
Fiſh	Cod-fiſh, the hundred, cont. ſix ſcore	00	04
	Cole-fiſh, the hundred, cont. ſix ſcore	00	01
	Eels, the Barrel	0	01
	Eels, quick, the Ship's Lading	10	00
	Herrings white or red, the Laſt	00	06
	Lings, the hundred, cont. ſix ſcore	00	06
	Lob-fiſh, the hundred, cont. ſix ſcore	00	02
	Croplings, the hundred, cont. ſix ſcore	00	01
	Titling, the hundred, cont. ſix ſcore	00	0½
	Sturgeon, the Firkin	00	01
	Sturgeon, the Keg	00	0½
	Salmon, the Barrel	00	1½
Flax	undreſs'd, the hundred weight, cont. 112 lb.	00	1½
	dreſs'd or wrought, the hundred weight, cont. 112 lb	0	04
	Flox, the hundred weight, cont. 112 lb.	00	02
	Frankincenſe, the hundred weight, cont. 112 lb.	00	1½
Fuſtian	Bermillions, the piece, or two half pieces, cont. 15 yards each half piece	00	02
	Naples Fuſtian, Tripe, or Velure, the piece, cont. 15 yds	00	02
Furs	Beaver-skins, the piece	00	0½
	Beaver-bellies or wombs, the dozen	00	04
	Budge tawed or untawed, the hundred, cont. five ſcore	00	02
	Fox-skins, the hundred, cont. five ſcore	00	04
	Foyns without Tails, the dozen	00	1½

G.

	Galley-diſhes, each 12 dozen	00	01
	Galls, the hundred, cont. 112 lb.	00	02
Glaſs	for Windows, the cheſt or caſe	00	03
	vocat. Venice drinking-glaſſes, the dozen	00	0½
Looking-glaſſes	Half-penny ware, the groce, cont. 12 dozen	00	0¼
	Penny ware, the groce, cont. 12 dozen	00	0½
	of Steel, ſmall, the dozen	00	0½
	of Steel, large, the dozen	00	01
	of Cryſtal, ſmall, the dozen, under N° 6.	00	01
	of Cryſtal, the dozen, N° 7, 8, 9, 10.	00	04
	of Cryſtal, middle ſort, the dozen, N° 6.	00	02
	of Cryſtal, the dozen, N° 11 & 12.	01	06
	Glaſs Stone-plates for Spectacles rough, the dozen	00	0½

			s.	d.
Glaſs-plates, or Sights for Look. glaſſ. unfoyled —	of Cryſtal	ſmall, under N° 6. the dozen — —	00	0
		N° 6. the dozen — — —	00	0
		N° 7, 8, 9, 10, the dozen — —	00	0
		N° 11, 12, the dozen — — —	01	0
Gloves of Spaniſh Leather, the dozen pair — — — —			00	0
Grain for Dyers		of ſcarlet Powder, the pound — — —	00	0
		of Sevil in Berries, and grains of Portugal, or Rotta the Pound — — — — —	00	0
Grocery		Almonds, the hundred weight, cont. 112 lb. —	00	0
		Anniſeeds the hundred weight, cont. 112 lb. —	00	0
		Cloves, the hundred, cont. five ſcore — —	01	0
		Currants, the hundred weight, cont. 112 lb. — —	00	0
		Dates, the hundred weight, cont. 112 lb. — —	00	0
		Figs, the hundred weight, cont. 112 lb. — —	00	0
		Fuſſes of Cloves, the hundred, cont. five ſcore —	00	0
		Ginger, the hundred pound, cont. five ſcore — —	01	0
		Liquorice, the hundred, cont. 112 lb. — —	00	1
		Mace, the hundred, cont. five ſcore — — —	02	0
		Nutmegs, the hundred, cont. five ſcore — —	01	0
		Pepper, the hundred, cont. five ſcore — —	00	0
		Prunes, the hundred, cont. 112 lb. — — —	00	0
	Raiſins	great, or Malaga, the hundred, cont. 112 lb. —	00	0
		of the Sun, the hundred weight, cont. 112 lb. —	00	0
		Cinnamon, the hundred, cont. five ſcore — —	01	0
Sugar —		Refined, the hundred, cont. 112 lb. — — —	00	1
		Candy-brown, or white, the hundred weight — —	00	0
		Muſcovadoes, and white, the hundred weight — —	00	0
		Saint Thome, and Panellis, the hundred weight — —	00	0
Goats Hair, the hundred pound, cont. five ſcore — — —			00	0
Gunpowder, the Barrel, cont. 112 lb. — — — — —			00	0
Gum Arabick the hundred weight, cont. 112 lb. — — —			00	0

H.

HAwks of all ſorts, the Hawk — — — — —			00	0
Hats —		Baſt or Straw-Hats knotted, the dozen — —	00	0
		Baſt or Straw Hats plain, the groce, cont. 12 dozen —	00	1
		Woollfelts, the dozen — — — — —	00	0
		Demi-caſtors, the piece — — — — —	00	0
		Beaver-Hats, the piece — — — — —	00	0
Headings for Pipes, Hogſheads, or Barrels, the thouſand — —			00	0
Heath for Bruſhes, the hundred weight, cont. 112 lb. — —			00	0
Hemp —		undreſs'd, the hundred weight, cont. 112 lb. — —	0	0
		dreſs'd, the hundred weight, cont. 112 lb. — —	00	0
Hides —		Buff-hides, the piece — — — —	00	0
		Cow-hides or Horſe-hides, the dozen Hides — —	00	0
Honey, the Barrel — — — — — —			00	1
Horſes and Mares, each Horſe or Mare — — — —			00	0
Hops, the hundred weight — — — — —			00	0

	s.	d.
I.		
INdico, the hundred Pound, cont. five Score	02	00
Indico Duſt, the hundred Pound, cont. five Score	00	08
Incle { Wrought, the dozen Pound	00	1½
Incle { Roules, the dozen Pieces, cont. 36 Yards, each Piece	00	01
Incle { Unwrought, the hundred Pound, cont. five Score	00	04
Iron wrought, the hundred, cont. 112 lb.	00	01
Iron unwrought, the Ton	00	06
Iron Pots, the Dozen	00	1½
L.		
LAtten { Shaven Latten, the hundred Weight, cont. 112 lb.	00	06
LAtten { Black Latten, the hundred Weight, cont. 112 lb.	00	03
Lace. { Bone-lace of Thread, the dozen Yards	00	0½
Lace. { Silk Bone-lace, the Pound, cont. 16 Ounces	00	02
Lace. { Silk Lace of all other Sorts, the Pound, cont. 16 Ounces	00	01
Lemons { the Thouſand	00	01
Lemons { Juice of Lemons, the Pipe	00	06
Lemons { Pickled Lemons, the Pipe	00	03
Linſeed, the Quarter	00	01
Leaves of Gold, the hundred Leaves, cont. five Score	00	0½
Lewers for Hawks, the Dozen	00	0½
Leather { Bazel Leather, the dozen Skins	00	04
Leather { Hangings gilt, the Piece	00	03
Leather { Leather for Masks, the dozen Pound	00	02
Lutes, the Dozen	00	04
Lute-ſtrings, *vocat.* { Carlings, the great Groce, cont. 12 ſmall Groce of Knots	00	01
Lute-ſtrings, *vocat.* { Minikins, the Groce, cont. 12 dozen Knots	00	0½
Linnen Brabant, Flemiſh, Emden. { *Britiſh* Cloth, the hundred Ells, cont. five Score	00	02
Linnen Brabant, Flemiſh, Emden. { *Frieze* Cloth, *Ghentiſh* Holland, *Iſinghams*, *Overiſils* Cloth, *Rouſe* Linnen, *Cowfield*, or *Plats* Cloth, each 30 Ells	00	04
Linnen Brabant, Flemiſh, Emden. { Callicoes or Dutties, the Piece	00	0½
Linnen Brabant, Flemiſh, Emden. { Cambricks, the whole Piece, cont. 13 Ells	00	02
Linnen Brabant, Flemiſh, Emden. { Damask for Tabling of *Holland* Making, the dozen Yards	00	04
Linnen Brabant, Flemiſh, Emden. { Damask for Tabling of *Sletia* Making, the dozen Yards	00	02
Linnen Brabant, Flemiſh, Emden. { Damask for Towelling and Napkening of *Holland* Making, the dozen Yards	00	02
Linnen Brabant, Flemiſh, Emden. { Damask for Towelling and Napkening of *Sletia* Making, the dozen Yards	00	01
Linnen Brabant, Flemiſh, Emden. { Diaper for Tabling of *Holland* Making, the dozen Yards	00	02
Linnen Brabant, Flemiſh, Emden. { Diaper for Tabling of *Sletia* Making, the dozen Yards	00	01
Linnen Brabant, Flemiſh, Emden. { Diaper for Towelling and Napkening of *Holland* Making, the dozen Yards	00	01
Linnen Brabant, Flemiſh, Emden. { Diaper for Towelling and Napkening of *Sletia* Making, the dozen Yards	00	0½
Linnen Brabant, Flemiſh, Emden. { *French* or *Normandy* Canvas, and Line Narrow, Vandales, or Vitry Canvas, *Dutch* Barras, and *Heſſens* Canvas, the hundred Ells, cont. ſix Score	00	02
Linnen Brabant, Flemiſh, Emden. { Gutting, and Spruce Canvas, Drillings, Pack-duck, Hinderlins, Middle good, Headlock, Muſcow, Line Narrow, Hamburgh Cloth, Narrow Iriſh Cloth, the hundred Ells, cont. ſix Score.	00	01

		s.	d.
Linnen Brabant, Flemiſh, Embden.	*Hamburgh* and *Sletia* Cloth broad, the hundred Ells, cont. ſix Score	00	0
	Poledavies, the Bolt	00	0
	French Canvas and Line, Ell and half Quarter broad or upwards, ſix Score Ells	00	0
	Lawns: The whole Piece, cont. 13 Ells	00	0
	Lawns: Callico Lawns, the Piece	00	0
	Lawns: *French* Lawns, the Piece	00	0
	Lockrams, the Piece, of all Sorts, cont. 106 Ells	00	1
	Soultwich, the hundred Ells, cont. ſix Score	00	1
	Strasborough Linnen, each 30 Ells	00	0
	Strip'd or tufted Canvas with Thread, the Piece, cont. 15 Yards	00	0
	Strip'd, tufted, or quilted Canvas with Silk, the Piece, cont. 15 Yards	00	0
Litmus, the hundred Weight, cont. 112 lb.		00	0

M.

MALT, the Quarter		00	0
Magnus, the hundred Weight, cont. 112 lb.		00	0
Masks of Velvet or Sattin, the Dozen		00	0
Masts: great, the Maſt		00	0
Masts: middle, the Maſt		00	0
Masts: ſmall, the Maſt		00	0
Maps printed, the Ream		00	6
Madder: Crop Madder, and all other Bale Madder, the hundred Weight, cont. 112 lb.		00	0
Madder: Fat Madder, the hundred Weight, cont. 112 lb.		01	1
Madder: Mull Madder, the hundred Weight, cont. 112 lb.		00	0
Meal, the Laſt, cont. 12 Barrels		00	0
Mocado Ends, the dozen Pound		00	1

O.

OARS, the hundred, cont. ſix Score		00	0
Oats, the Quarter		00	0
Oyls: Sevil Oyl, Majorca Oyl, Minorca Oyl, Province, Portugal Oyl, and Sallet Oyl, the Ton		02	0
Oyls: Rape and Linſeed Oyl, the Ton		02	0
Oyls: Train Oyl of Greenland or New-found-land, the Ton		01	0
Olives, the Hogshead		00	0
Onions: the hundred Bunches		00	0
Onions: Seed, the hundred Weight, cont. 112 lb.		00	0
Oranges, the Thouſand		00	0
Orchal, the hundred Weight, cont. 112 lb.		00	1

P.

PAckthread, the hundred Pound, cont. 5 Score		00	1
Pans, *voc.*: Dripping or Frying-pans, the hundred, cont. 112 lb.		00	1
Pans, *voc.*: Warming-pans, the Dozen		00	1

		s.	d.
Paper	Brown, the hundred Bundles	00	06
	of all other Sorts, each five Score Reams	01	08
Peaſe, the Quarter		00	0½
Pitch or Tar, the Laſt		00	03
Plates	Single, white or black, the hundred Plates	00	01
	Double, white or black, the hundred Plates	00	02
Pomegranates, the Thouſand		00	02
Pork, the Barrel		00	1½
Pots	of Earth or Stone covered, the hundred, cont. five Score	00	01
	of Earth or Stone uncovered, the hundred Caſt, cont. a Gallon to every Caſt, whether in one Pot or no-	00	02

Q.

Quails, the Dozen		00	0½
Quickſilver, the hundred, cont. five Score		00	10
Quinces, the hundred, cont. five Score		00	0½

R.

Rape-ſeed, the Quarter		00	01
Roſin, the Ton		00	08
Rice, the hundred Weight, cont. 112 lb.		00	01
Rye, the Quarter		00	0½
Rims for Sieves, the Groce, cont. 12 Dozen		00	0½

S.

Saffron, the Pound		00	0½
Safflower, the hundred Pound, cont. five Score		00	04
Salt, the Wey		00	02
Salt-petre, the hundred, cont. 112 lb.		00	1½
Says	double Says, or *Flanders* Serges, the Piece	00	03
	Haunſcot and mild Sayes, the Piece	00	02
Shumack, the Hundred, cont. 112 lb.		00	1½
Silk	Bridges, Granadoes, Naples, Organzine, Pole, and Spaniſh, Satten Silk, Sleeve Silk, fine and thrown Silk, the Pound, cont. 16 Ounces	00	01
	Raw China Silk, the Pound, cont. 24 Ounces	00	01
	Ferret or Floret Silk, Fillozel, Sleeve Silk courſe, the Pound, cont. 16 Ounces	00	0½
	Raw long Silk, the Pound, cont. 24 Ounces	00	0½
	Raw ſhort Silk, and Raw Morea Silk, the Pound, cont. 24 Ounces	00	0¼
Silk Stockins, the Pair		00	0½
Silk wrought	Boratoes of Silk, Catalopher, China, Damask, Silk Chamlet, China Grograms, Tabby, Grograms, Philoſelloes, narrow Tabbies of Silk, Towers Taffaty, the dozen Yards	00	02
	Silk Grograms narrow, Silk Say, Calimancoes, and Philoſelloes broad, the dozen Yards	00	03
	Silk Grograms broad, Caffa or Damask, the dozen Yards	00	04

			s.
Silks wrought.	Sattens	of Bolonia, Lukes, Jeans, and others of like Making, the dozen Yards	00
		Bridges, China and Turkey Satten, the dozen Yards	00
	Sarcenets	of Balonia, or Florence, the dozen Ells	00
		of China, the dozen Ells	00
	Sypers	of Silk broad, the dozen Yards	00
		of Silk narrow, each twenty four Yards	00
	Taffety	Ell broad, each dozen Yards	00
		China and Levant, each dozen Yards	00
	Velvets	China Velvets, each dozen Yards	00
		All other Velvets or Plushes, each dozen Yards	00
Skins		Cordivant Skins, the Dozen	00
		Goat-skins in the Hair, the Dozen	00
		Kid-skins of all Sorts, the hundred, cont. five Score	00
Smalts, the hundred, cont. five Score			00
Spars		Bomspars, the hundred, cont. six Score	00
		Cantspars, the hundred, cont. six Score	00
		Small Spars, the hundred, cont. six Score	00
Stones		Dog-stones, the Last	00
		Marble-stones, the Ton	00
		Milstones, the Piece	00
		Quern-stones, the Last	00
Sword-blades, the Dozen			00
Staves		Pipe or Hogshead-staves, the Thousand	00
		Barrel-staves, the Thousand	00
		Firkin-staves, the Thousand	00
Steel		Long-steel, Wisp-steel, and such like, the hundred wt. cont. 112 ℔.	00
		Gad-steel, the half Barrel	0
Succad, wet or dry, the hundred, cont. five Score			00
Syder, the Ton			00

T.

TAllow, the hundred Weight, cont. 112 ℔.		00
Tapistry	with Hair, the hundred Flemish Ells, cont. five Score	00
	with Wool, the hundred Flemish Ells, cont. five Score	00
	with Caddas, the hundred Flemish Ells, cont. five Score	01
	with Silk, the dozen Flemish Ells	00
Tarras, the Barrel		00
Teazles, the Thousand		00
Tykes of all Sorts, the Tyke		00
Thread	Bridges Thread, the dozen Pound	00
	Out-nal Thread, the dozen Pound	00
	Whited brown, or piecing Thread, the dozen Pound	00
	Sisters Thread, the Pound	00
	Lyons or Paris Thread, the Bale, cont. an hundred Bolts	00
Tobacco	Spanish, Verinus, Brazile Tobacco, the hundred, cont. five Score	02
	Saint Christophers Tobacco, or the like, the hundred Pound, cont. five Score	00

To

		s.	d.
Tow	the hundred, cont. 112 lb.	00	0½
Tiles, *vocat.*	Pan-tiles, or Flanders-tiles, the thouſand	00	02

W.

		s.	d.
	WAX, the hundred, cont. 112 lb.	00	04
	Wainſcots, the hundred, cont. five ſcore	00	06
	Whale-fins, the dozen fins	00	01
	Wheat, the quarter, cont. eight buſhels	00	01
Woad	Iſland Woad, the ton	01	00
Woad	Tholoſe Woad, the hund. weight, cont. 112 lb.	00	01
Wood	Box-wood, the thouſand pieces	00	02
Wood	Brazile, or Farnambuck-wood, the hundred weight, cont. 112 lb.	00	03
Wood	Braziletto or Jamaica wood, the hund. weight, cont. 112 lb.	00	01
Wood	Fuſtick, the hundred, cont. 112 lb.	00	0½
Wood	Red, or Guinea-wood, the hund. weight, cont. 112 lb.	00	02
Wood	Sweet-wood of Weſt-India, the hund. weight, cont. 112 lb.	00	01
Wooll	Beaver-wooll, the pound	00	01
Wooll	Cotton-wooll, the hund. pound, cont. five ſcore	00	03
Wooll	Iriſh-Combed, the hundred, cont. five ſcore	00	04
Wooll	Iriſh-Uncombed, the hundred, cont. 112 lb.	00	02
Wooll	Eſtridge-wooll, the hund. weight, cont. 112 lb.	00	02
Wooll	Polonia-wooll, the hundred weight, cont. 112 lb.	00	03
Wooll	French-wooll, the hundred weight, cont. 112 *lb.*	00	02
Wooll	Lambs-wooll, the hund. weight, cont. 112 *lb.*	00	03
Wooll	Spaniſh-wooll, the hund. weight, cont. 112 *lb.*	00	04
Wooll	Red-wooll, the pound	00	0¼
Wire, *vocat.*	Latten-wire, and all other Wire, the hund. wt. qt. 112 *lb.*	00	04
Wine	eager, the ton	00	06
Wine	Gaſcoign, French-wine, and all other Wines of the growth of the French King's Dominions, the ton	02	00
Wine	Rheniſh-wine, the Awm	00	06
Wine	Muskadel, and all other Wines of the growth of the Levant, the Butt	01	00
Wine	Sacks, Canaries, Malagas, Maderas, Romneys, Baſtards, Tents and Alicants, the Butt or Pipe	1	00

Y.

		s.	d.
Yarn	CAble-yarn, the hund. weight, cont. 112 *lb.*	00	01
Yarn	Camel Grogram, or Mohair-yarn, the hund. qt. ſcore	01	06
Yarn	Cotton-yarn, the hundred, cont. five ſcore	00	04
Yarn	Iriſh-yarn, the pack, cont. four hund. weight, at ſix ſcore pound to the hundred	00	06
Yarn	Raw Linnen-yarn, Dutch or French, the hundred cont. five ſcore	00	04
Yarn	Spruce or Muſcovia-yarn the hundred weight, containing 112 lb.	00	02

All other Goods not mentioned in this Table, ſhall pay for Scavage Duties I wards, after the Rate of One Penny in the Pound, according as they are e preſſed or valued in His Majeſty's late Book of Rates, and all other not expr ſed therein, ſhall pay the ſame Rates, according to the true Value.

Guil. London. *H. Mancheſter.*
Jo. Bramſton. *Edw. Littleton.*

II. *Package Table of* RATES OUTWARDS.

A.

	s.
ANnotto, the hundred, cont. five ſcore pound	00
Aqua Vitæ, the Hogſhead	00
Argol white or red, the hundred weight, cont. 112 lb.	00
Aſhes — Pot-aſhes, the barrel, cont. two hund. weight	00
Aſhes — Soap-aſhes, the laſt	01
Awl-blades for Shoemakers, the thouſand	00

B.

BArillia or Saffora, the barrel, cont. two hundred weight	00
Beer, the ton	00
Birding Shot-lead, the hundred weight, cont. 112 *lb.*	00
Books, the maund	01
Bottles of Glaſs covered with Leather, the dozen	00
Brimſtone, the hundred weight, cont. 112 *lb.*	00
Bruſhes, the dozen	00
Broken Glaſs, the barrel	00
Buttons, *viz.* Braſs, Steel, Copper, or Latten-buttons, the great groce, cont. 12 ſmall groce	00
Buttons, *viz.* Hair Buttons, the great groce	00
Buttons, *viz.* Silk Buttons, the great groce	00
Buttons, *viz.* Thread Buttons, the great groce	00
Buckweed, the quarter	00
Buckrams of all ſorts, the dozen pieces	00

C.

CAPS for Saylors, Monmouth, and others, the dozen	00
Canary-ſeed, the Buſhel	00
Cloaks old, the piece	00
Copperas, the hundred weight, cont. 112 *lb.*	00
Cochineal — Silveſter, or Campechia, the pound	00
Cochineal — of all other ſorts, the pound	00
Cobweb Lawns, each 12 yards	00

D.

		s.	d.
Drugs, *voc.*	Assafœtida, Gum-armoniack, Gum-lack, Olibanum, and Sassafras-wood, the hund. qt. 5 score pound-	00	06
	Cassia— fistula, the hundred, cont. five score	00	08
	Cassia— lignea, the hundred, cont. five score	00	08
	Cubebs, the hundred, cont. five score	03	06
	Rhubarb, the pound	00	01
	Scamony, the pound	00	01

E.

E	Lephants Teeth, the hundred, cont. five score pound	00	04
E	Stridge Feathers undress'd, the pound	00	0½

F.

F	lling of Iron, call'd Swarf, the Barrel	00	02
F	Flasks of Horn, the dozen	00	01
ax—	dress'd, the hundred weight, cont. 112 *lb.*	00	04
ax—	undress'd, the hundred weight, cont. 112 *lb.*	0	02
rankincense, the hundred weight, cont. 112 *lb.*		00	1½
ish—	Herrings full or shotten, the last	00	06
ish—	Stockfish of all sorts, the last	03	06
ustians—	English Millain, the piece, cont. two half pieces of 15 yards the piece	00	01
ustians—	Venetian, English make, each 15 yards	00	01

G.

G	ALLS, the hundred weight, cont. 112 *lb.*	00	02
G	lew, the hundred weight, cont. 112 *lb.*	00	01
lovers Clippings, the Maund or Basket		0	1½
rains—	Scarlet-powder, and of Sevil in berries, and grain of Portugal, or Rotta, 100 *lb.*	02	06
rains—	Grain of French, or Guinea, the 100 *lb.*	0	04
arble—	of Cloves, the 100 *lb.* cont. five score	00	04
arble—	of Almonds, the 100 weight, cont. 112 *lb.*	00	01
arble—	of Ginger, the 100 *lb.* cont. five score	00	01
arble—	of Mace, the 100 *lb.* cont. five score	00	09
arble—	of Pepper, the 100 *lb.* cont. five score	00	03
loves—	Bucks Leather, the dozen pair	00	01
loves—	Gloves with silk Fringe, and faced with Taffaty, the dozen pair	00	01
loves—	Gloves lined with Coney, or Lamb-skin, or plain, the dozen pair	00	0½
rocery, *vocat.*	Almonds, the 100 weight, cont. 112 *lb.*	00	02
rocery, *vocat.*	Anniseeds, the 100 weight, cont. 112 *lb.*	00	02
rocery, *vocat.*	Cloves, the hundred pound, cont. five score	01	00
rocery, *vocat.*	Currants, the hundred weight, cont. 112 *lb.*	00	03
rocery, *vocat.*	Dates, the hundred weight, cont. 112 *lb.*	0	04

		s.
Grocery, *vocat.*	Figs, the hundred weight, cont. 112 *lb.*	00
	Ginger, the hundred pound, cont. five ſcore	00
	Liquorice, the hundred weight, cont. an hundred and twelve pound	00
	Mace, the hundred pound, cont. five ſcore	01
	Nutmegs, the hundred, cont. five ſcore	01
	Pepper, the hundred, cont. five ſcore	00
	Prunes, the hundred weight, containing an hundred and twelve pound	00
	Raiſins Great, and Malaga, the hundred weight, cont. an hundred and twelve pound	00
	Raiſins of the Sun, the hundred weight, containing an hundred and twelve pound	00
	Sugar-candy, the hundred, cont. 112 *lb.*	00
	Sugar of St. *Thome*, and Panellis, the hundred weight, cont. 112 *lb.*	00
	Sugar of all ſorts, the hundred weight, cont. 112 *lb.*	00
	Cinnamon, the hundred pound, cont. five ſcore	01

H.

	HEMP, the hundred weight, containing an hundred and twelve pound	00
Hats	Beaver-hats, the piece	00
	Demy-caſtors, the piece	00
	Felt-hats plain, the dozen	00
	Felt-hats lined or faced, the dozen	00
Hair	Coney-hair, the hundred pound, cont. five ſcore	00
	of Goats or Kids, the hundred, cont. five ſcore	00
	Ox or Cow-tail hair, the hund. weight, cont. 112 *lb.*	0
Horns	Ink-horns, the ſmall groce, cont. 12 dozen	00
	Horns of Lanthorns, the thouſand leaves	00
	Tips of Horns, the thouſand	00
	Hops, the hundred weight, cont. 112 *lb.*	00

I.

INdico of all ſorts, the hundred pound, cont. five ſcore	01
Indico-duſt, the hundred pound, cont. five ſcore	00
India Hides, the hundred, cont. five ſcore	01
Iriſh Rugs, the piece	00
Iron — the ton unwrought	00
Iron — wrought, the hundred weight, cont. 112 *lb.*	00
Iron — Spurs, the dozen pair	00
Ivory Combs, the dozen pound	00

K.

KNives, *voc.* London Knives ordinary, the ſmall groce	00
KNives, *voc.* Sheffield Knives, the ſmall groce	00
KNives, *voc.* Shoemakers paring Knives, the ſmall groce	00

		s.	d.
	L.		
Lace	Bone-lace of Thread, the dozen Yards	00	$0\frac{1}{2}$
	Silk-lace, the Pound, cont. 16 Ounces	00	$1\frac{1}{2}$
Lamperns, the Thousand		00	$1\frac{1}{2}$
Lead, the Fother		00	08
Lemons pickled, the Pipe		00	03
Lemon Juice, the Pipe		00	06
Linseed, the Quarter		00	01
Linnen, viz.	Callico, the Piece	00	$0\frac{1}{2}$
	Cambricks, two half Pieces, cont. 13 Ells	00	$1\frac{1}{2}$
	Damask for Tabling of all Sorts, the dozen Yards	00	02
	Damask for Towelling and Napkening of all other Sorts, the dozen Yards	00	01
	Diaper for Tabling of all Sorts, the dozen Yards	00	01
	Diaper for Towelling and Napkening of all other Sorts, the dozen Yards	00	$0\frac{1}{2}$
	Lawns, the Piece, cont. 13 Ells	00	$1\frac{1}{2}$
	Linnen Cloth, called Brabant, Embden, Flemish, Freeze, Ghentish, Holland, Isinghams, Overifils, and Rouse Cloth, each thirty Ells	00	02
	French or Normandy Canvas, the hundred Ells, cont. six Score	00	03
	Dutch-Barras, Hessens, Vitry Canvas, the hundred Ells, cont. six Score	00	03
	Canvas tufted, or quilted with Copper, Silk or Thread, or such like, the Piece, cont. 15 Yards	00	01
	Linnen Shreds, the Maund	00	02
	M.		
Mather, all but mull Mather, the hundred Weight, cont. 112 lb.		00	02
Molosses, the Hogshead		00	04
Mustard-seed, the hundred Weight, cont. 112 lb.		00	$0\frac{1}{2}$
	N.		
Nails	Hair Nails, Brass or Copper, the Thousand	00	$0\frac{1}{2}$
	Copper Nails, Rose-nails, and Saddlers Nails, the Sum, cont. 10000.	00	$0\frac{1}{2}$
	O.		
OKER, red or yellow, the hundred Weight, cont. 112 lb.		00	01
Onion-seed, the hundred Weight, cont. 112 lb.		00	04
Orchal, the hundred Weight, cont. 112 lb.		00	01
Ox-bones, the Thousand		00	01
Ox-guts, the Barrel		00	02
Oyl	Sevil, Majorca, Minorca-oyl, Provence, Portugal, Linseed, or Rape-oyl, the Ton	01	04
	Train or Whale-oyl, the Ton	00	08

P. Paper,

	s.	d.
P.		
Paper, Printing and Copy-paper, the hundred Reams, cont. five Score	01	06
Powter, the hundred Weight, cont. 112 lb.	00	04
R.		
Rape-seed, the Quarter	00	01
Rape-Cakes, the Thousand	00	c½
Red-lead, the hundred, cont. 112 lb.	00	01
Red-earth, the hundred Weight, cont. 112 lb.	00	c½
Rice, the hundred Weight, cont. 112 lb.	00	01
Rosin, the Ton	00	06
S.		
Saffron, the Pound	00	01
Salt, the Wey	00	02
Salt-petre, the hundred Weight, cont. 112 lb.	00	02
Sea-morse Teeth, the hundred Pound, cont. five Score	00	10
Sea-coals, the Chalder	00	04
Stockings: Childrens Stockings, the dozen Pair	00	c½
Stockings: Kersie or Leather, the dozen Pair	00	01
Stockings: Silk Stockings, the Pair	00	c½
Stockings: Worsted Stockings, the dozen Pair	00	02
Stockings: Woollen knit Stockings, the dozen Pair	00	1½
Shumack, the hundred Weight, cont. 112 lb.	00	02
Skins and Furs: Badger-skins, the hundred, cont. five Score	00	06
Skins and Furs: Beaver-skins, the hundred, cont. five Score	02	06
Skins and Furs: Cat-skins, the hundred, cont. five Score	00	04
Skins and Furs: Calve-skins, the hundred, cont. five Score	00	08
Skins and Furs: Coney-skins grey, tawed, seasoned, or Stag, the hund. cont. six Sc.	00	02
Skins and Furs: Coney-skins black, the hundred, cont. six Score	00	2½
Skins and Furs: Elk-skins, the Piece	00	c½
Skins and Furs: Fitches, the Timber	00	01
Skins and Furs: Fox-skins, the hundred, cont. five Score	00	08
Skins and Furs: Jennet-skins black, seasoned or raw, the Skin	00	c½
Skins and Furs: Kid-skins, the hundred, cont. five Score	00	02
Skins and Furs: Lamb-skins, tawed, or in Oyl, the hundred, cont. six Score	00	06
Skins and Furs: Morkins tawed or raw, the hundred, cont. six Score	00	04
Skins and Furs: Otter-skins, the hundred, cont. five Score	00	08
Skins and Furs: Rabbet-skins, the hundred, cont. five Score	00	01
Skins and Furs: Sheep-skins, the hundred, cont. six Score	00	06
Skins and Furs: Sheep-pelts, the hundred, cont. five Score	00	03
Skins and Furs: Squirrel-skins, the Thousand	00	03
Silk: Raw of all Sorts, the Pound, cont. 16 Ounces	00	01
Silk: Nubs or Husks of Silk, the hundred, cont. 21 Ounces to the Pound	00	04
Silk: English Thrown, the Pound, cont. 16 Ounces	00	01
Silver, *vocat.* Quicksilver, the hundred, cont. five Score	00	08

	s.	d.
Slip, the Barrel	00	01
Stuffs, woollen: Buffins, the Piece, broad, cont. 14 Yards	00	02
Buffins, the Piece, narrow, cont. 14 Yards	00	01
Bridgewaters, the Piece	00	02
Carrels, the Piece	00	01
Camelians, the Piece, cont. 25 Yards	00	02
Chamlets or Grograms, the Piece, cont. about 14 or 15 Yards	00	02
Dammoſelloes, or Damaſins, the Piece	00	02
Durance, the Piece	00	01
Dimity, each thirty Yards	00	01
Floramedoes, the Piece	00	01
Figurettoes, the Piece	00	02
Hangings of Briſtol, or ſtrip'd Stuff, the Piece	00	04
Linſey-woolſey, the Piece	00	1½
Liles, the Piece, broad or narrow, not above 15 Yards	00	02
Mocadoes ſingle or tufted, the Piece, cont. 14 Yards	00	01
Mocadoes double, the Piece, cont. 28 Yards	00	02
Mohairs, the Piece, cont. about 15 Yards	00	1½
Meſcellauny, the Piece, cont. 30 Yards	00	01
Perpetuanaes, Yard-broad, the Piece	00	02
Perpetuanaes, the Piece Ell broad	00	2½
Paragon, or Parapus, the Piece	00	02
Pyramides, or Marimuff, the narrow Piece	00	01
Pyramides, or Marimuff, the broad Piece	00	02
Raſhes of all Sorts, the Piece, about 24 Yards	00	04
Says called Hounſcot Says, or milled, the Piece	00	03
Says of all other Sorts, the Piece	00	2½
Serges, the ſingle Piece, Yard broad, cont. 12 Yards	00	02
Serges double, the Piece, Yard broad, cont. 24 Yards	00	03
Soap — Hard Caſtle, the hundred Weight, cont. 112 lb.	00	02
Soap — the Barrel	0	03
Succad wet or dry, the hundred Pound, cont. five Score	00	08
Spectacles without Caſes, the 12 Dozen	00	0½

T.

Tallow, the hundred Weight, cont. 112 lb.	00	01
Tapiſtry — with Hair, the hundred Flemiſh Ells, cont. five Score	00	04
Tapiſtry — with Wool, the hundred Flemiſh Ells, cont. five Score	00	06
Tapiſtry — with Caddas, the hundred Flemiſh Ells, cont. five Score	01	00
Tapiſtry — with Silk, the dozen Flemiſh Ells	00	02
Taffety — Ell broad, the dozen Yards	00	02
Taffety — Silk Tuft Taffety, broad, the dozen Yards	00	04
Taffety — Silk Tuft Taffety, narrow, the dozen Yards	00	02
Thread whited brown, or coloured, the dozen pound	00	01
Tiffany, each dozen Yards	00	01
Tobacco — Spaniſh, the hundred, cont. five Score	02	00
Tobacco — of all other Sorts, the hundred, cont. five Score	00	06
Tin — wrought, the hundred, cont. 112 lb.	00	04
Tin — unwrought, the hundred Weight, cont. 112 lb.	00	3½
Thread Points, the great Groce	00	01

V. Velures

V.

		s.	d.
Velures	English, the single Piece	00	01
	English, the double Piece	00	02
Vinegar of Wine, the Ton		00	2½

W.

Wax	English Wax, the hundred Weight, cont. 112 lb.	00	04
	English hard Wax, the hundred, cont. five Score	00	08
Woollen Drapery, *vocat.* — Bays	the single Piece	00	02
	the double Piece	00	04
Minikins Bays, the Piece		00	00
Broad Cloth, the short Piece, cont. 24 Yards		00	00
Broad Cloth, the long Piece, cont. 32 Yards		00	08
Cottons of all Sorts, the hundred Goads		00	00
Devonshire Dozens, the Piece		00	01
Frizadoes, the Piece		00	03
Kersies of all Sorts, the Piece		00	03
Lists of Cloth, the thousand Yards		00	00
Northern Dozens	single, the Piece	00	05
	double, the Piece	00	00
Spanish Cloth, English Making, each 20 Yards		00	00
Penistones, the Piece		00	01
Waistcoats	of Kersey or Flannel, the Dozen	00	01
	of Woollen knit, the Dozen	00	04
	of Worsted, knit, the Piece	00	02
	wrought with Cruel, the Piece	00	04
	wrought with Silk, the Piece	00	01
Wooll	Cotton Wooll, the hundred Pound, cont. five Score	00	01
	Estridge Wooll, the hundred Weight, cont. 112 lb.	00	01
	French Wooll, the hundred, cont. 112 lb.	00	01
	Spanish Wooll, the hundred Weight, cont. 112 lb.	00	04
Worm-seed, the hundred Pound, cont. five Score		00	00
Wood	Box-wood, the hundred Weight, cont. 112 lb.	00	01
	Brazile Wood, the hundred Weight, cont. 112 lb.	00	04
	Ebony Wood, the hundred Weight, cont. 112 lb.	00	16
	Fustick Wood, the hundred Weight, cont. 112 lb.	00	01
	Red Wood, the hundred Weight, cont. 112 lb.	00	14
Wine	French Wines of all Sorts, the Ton	00	01
	Muscadel, and Wines of the Levant, the Butt	00	01
	Sacks, Canaries, Maderas, Romneys and Hullocks, the Butt or Pipe	00	01

Y.

Yarn, *vocat.*	Cotton Yarn, the hundred, cont. five Score	00	01
	Grogram, or Mohair Yarn, the hundred, cont. five Score	01	01
	Raw Linnen Yarn of all Sorts, the hundred Pound	00	01

All other Goods not mentioned in this Table, ſhall pay for Package Duties, after the Rate of one Penny in the Pound, according as they are expreſſed or valued in his Majeſty's late Book of Rates; and all other not expreſſed therein, ſhall pay the ſame Rate according to their true Value.

For every Entry in the Packers Book for writing Bills to each Entry Outward, as uſually they have done, 12 *d.*

The Strangers ſhall pay the labouring Porters for making up their Goods, at their own Charge as always they have done.

The Strangers ſhall pay the Water-ſide Porters belonging to the Package-Office, ſuch Fees and Duties, for Landing and Shipping their Goods, as they have uſually paid within theſe ten Years laſt paſt.

Wolſeley.

III. *The* BALLIAGE DUTIES OUTWARDS.

		s.	*d.*
BEER, the Ton		00	04
Canvas, the hundred Ells, cont. ſix Score		00	02
Coals, the Chalder		00	01
Drapery of Woollen or Worſted—	Broad Cloth, the Piece	00	1½
	Kerſies of all Sorts, the Piece	00	0½
	Perpetuanaes, the Piece	00	0½
	Stuffs, Woollen or Worſted, the ſingle Piece	00	0½
	Stuffs, Woollen or Worſted, the double Piece	00	01
Dying Commodities—	Cochineal, the hundred, cont. five Score Pound	01	00
	Indico, the hundred, cont. five Score	00	04
	Wood of all Sorts for Dyers, the hundred Weight, cont. 112 lb.	00	01
Fuſtians Engliſh Making, each fifteen Yards		00	0½
Flax or Hemp, the hundred Weight, cont. 112 lb.		00	01
Grocery—	Cloves, Mace, Nutmegs or Cinnamon, the hundred, cont. five Score	00	06
	Pepper or Ginger, the hundred, cont. five Score	00	02
	Raiſins, the Piece or Frail	00	0½
	Raiſins Solis, the hundred Weight, cont. 112 lb.	00	01
Iron—	the Ton, unwrought	00	06
	wrought, the hundred Weight, cont. 112 lb.	00	01
Lamperns, the Thouſand		00	0½
Lead, the Fother		00	06
Saffron, the Pound		00	0½
Salt, the Wey		00	02
Salt-petre, the hundred Weight, cont. 112 lb.		00	01
Silk Raw, or thrown Silk, the Pound, cont. 16 Ounces		00	0¼
Skins—	Beaver-skins, the hundred, cont. five Score	01	06
	Badger-skins, the hundred, cont. five Score	00	06
	Coney-skins black, the hundred, cont. ſix Score	00	02
	Cat-skins, the hundred, cont. five Score	00	02
	Calve-skins, the hundred, cont. five Score	00	02
	Fox-skins, the hundred, cont. five Score	00	06

		s.	d.
Skins and Furs	Fitches, the Timber	00	0
	Morkins, the hundred, cont. six Score	00	0
	Otter-skins, the hundred, cont. five Score	00	0
	Sheep or Lamb-skins, the hundred. cont. six Score	00	0
	Squirrel-skins, the Thousand	00	0
Tin or Pewter, the hundred weight, cont. 112 lb.		00	0
Wax, the hundred weight, cont. 112 lb.		00	0
Wooll of all Sorts, the hundred weight, cont. 112 lb.		00	0

Other Merchandizes, Liquid or Dry, that are not particularly Rated in this Table, shall pay Baliage Duties Outwards by their Bulk as followeth, *Viz.*

	s.	d.
A Great Packet or Fardle, cont. betwixt 15 or 20 Cloths, or other Goods to that Proportion	01	0
An ordinary Pack, Truss or Fardle, cont. in bigness about ten or twelve Cloths, twelve or fourteen Bays, or to the like Proportion in Friezes, Cottons, or other Goods	01	0
A Bale, cont. three or four Cloths, four or five Bays, or the like Proportion in other Goods	00	0
For a great Maund or great Basket	00	0
For a small Maund or Basket, weighing three hund. weight or under	00	0
For a Hamper or Coffer, weighing two hundred weight, or under	00	0
For a Butt or Pipe	00	0
For a Hogshead or Puncheon	00	0
For a Barrel	00	0
For a Firkin	00	0
For a Dry-fat	00	0
For a Drum-fat	00	0
For a Bale	00	0
For a great Chest or great Case	00	0
For a small Chest or Case, cont. three hundred weight or under	00	0
For a small Box	00	0
For a great Trunk	00	0
For a small Trunk not above two hundred weight	00	0
For a Bag or Sack	00	0
For a Scron	00	0

Wolseley

T H

THE PACKERS

WATER-SIDE PORTERS

TABLE of *DUTIES*,

For Landing Strangers Goods, and of the like Duties or Rates to be paid unto them for ſhipping out their Goods.

	s.	*d.*
FOR a Butt of Currants	01	04
For a Carateel of Currants	00	08
For a Quarterole of Currants	00	04
For a Bag of Currants	00	04
For Pieces of Raiſins, the Ton	01	08
For a Barrel of Raiſins	00	04
For all Sorts of Puncheons	00	06
For a Barrel of Figs	00	02
For Topnets and Frails of Figs, *per* Ton	01	08
For Brazile, or other Wood for Dying, *per* Ton	01	08
For Iron, the Ton	01	02
For Copperas, the Ton	01	02
For Oyl, Wine or Vinegar, *per* Ton	01	02
For Hemp and Flax, the Laſt	01	08
For looſe Flax and Tow, the hundred weight	00	02
For a great Bag of Tow	00	08
For a ſmall Bag of Tow	00	04
For a great Bag of Hops	00	08
For a Packet or little Bag of Hops	00	04
For Packs, Truſſes, Fats, or Maunds, *per* Piece	00	08
For a great Cheſt	00	08
For a ſmall Cheſt	00	04
For all Caſes, Barrels or Bales, *per* Piece	00	04
For a Bale of Mather	00	08
For a Bale of Ginger, or Shumack, cont. four hundred weight	00	08
For a Fagot of Steel	00	01
For any Serons, the Piece	00	04
For a Fat of Pot-aſhes	00	8
For a Laſt of Soap-aſhes	01	00
For a Laſt of Pitch or Tar	01	00
For a Laſt of Fiſh	01	00
For Wainſcots, the hundred, cont. ſix Score	05	00

	s.	d.
For Clap-boards, the hundred, cont. ſix Score	00	06
For Deal-boards, the hundred, cont. ſix Score	01	04
For a great Maſt	05	00
For a middle Maſt	02	06
For a ſmall Maſt	01	03
For great Balks, the hundred, cont. ſix Score	05	00
For middle Balks, the hundred, cont. ſix Score	02	06
For ſmall Balks, the hundred, cont. ſix Score	01	03
For a Millſtone	05	00
For a Dogſtone	02	06
For a Wolfſtone	02	00
For a Yard ſtone	00	03
For a Grindleſtone	01	00
For a Stepſtone or Graveſtone	00	08
For Quernſtones, the Laſt	01	00
For Emeryſtones, the Ton	01	02
For ten hundred Weight Holland Cheeſe	01	00
For Roſin, the Ton	01	02
For Woad, the Ton	01	02
For a Cheſt of Sugar	00	06
For half Wainſcots, the hundred, cont. ſix Score	02	06
For Raw Hides, the hundred, cont. five Score	05	00
For Bomſpars, the hundred, cont. ſix Score	00	06
For ſmall Spars, the hundred, cont. ſix Score	00	04
For Ends of Bomſpars, the hundred, cont. ſix Score	00	09
For a Horſe, Gelding or Mare	02	06
For Allum, the Ton	01	08
For Heath for Bruſhes the hundred Weight, cont. 112 lb.	00	08
For Iron Pots, the dozen	00	03
For Rings of Wire, looſe, the Ring	00	01/2
For Pipe-ſtaves, the Thouſand	02	06
For Rheniſh Wine, the Awm	00	06
For Burſtones, the hundred, cont. five Score	02	06
For half Packs of Teazles, the Piece	00	04
For Wicker Bottles, the dozen	00	03
For Stone-pots, the hundred, cont. five Score	00	01
For looſe Fiſh the hundred Landing	00	03
For a Barrel of Salmon	00	02
For a Barrel of Stub Eels	00	02
For a Bundle of Basket Rods	00	01/2
For a Ton of Cork	01	08
For a Thouſand Ox-bones	01	00
For a Thouſand Tips of Horns	00	06
For a Thouſand Shank-bones	01	00
For Brimſtone, the Ton, looſe	01	03
For a Fodder of Lead	01	02
For Rims for Sieves, the Load	01	00
For a Load of Fanns	01	00
For a Load of Bulruſhes	00	06
For a hundred Reams of Paper, looſe	01	00
For a Barrel of Tarras	00	02

	s.	d.
For a Barrel of Lings	00	02
For a Keg of Sturgeon	00	0½
For Iron Backs for Chimneys, the Piece	00	01
For one hundred weight of Elephants Teeth	00	01
For Copper and Iron Plates, *per* Piece	00	0½
For a hundred ſmall Barrels of Blacking	01	00
For a dozen of Scales	00	01
For a hundred of Oars	02	06
For every twenty Sugar Flags	00	04
For a Barrel of Shot	00	04
For a Bundle of Canes	00	01
For a Cage of Quails	00	04
For a Cage of Pheaſants	00	04
For a Cage of Hawks	00	04
For a Winch of Cable-yarn	00	04
For a Firkin of Shot	00	02

All other Goods not mentioned in this Table, ſhall pay Portage Duties, as other Goods do of like Bulk, or Condition herein expreſſed.

Wolſeley.

PAR-

PARTITION

The

FOURTH.

In this Diviſion, being to give you a View of the LAWS *relating to the* Cuſtoms, Navigation, *and* Trade, *as they at preſent ſtand; to avoid repeating what occurs in the Three firſt Parts, I have in the Courſe of the Alphabet intermix'd proper References to the ſame, and thereby render'd this laſt Part a* GENERAL INDEX *to the Whole.*

FOR the better underſtanding whereof, pleaſe to obſerve,

1. That, to avoid Repetition, I have ſeldom noted the ſame thing under any two Heads, and therefore at the Foot of moſt of them, I refer to ſome Matter or Circumſtances relating to the ſame, but more naturally couched under ſome other Head: Thus, in *Ships*, you find Reference deſired, to *Apprentices*, *Cattle*, *Coals*, *&c.* to which, if you turn, you will find ſomething in each of them, that reſpects, or affects, *Ships*.

2. That, where, under any Head, a ſhort black Line points from the Left-Hand Side, to any following Particulars, it denotes, that they all have a Relation to the ſaid Head; but when the ſaid Line is yet ſhorter, and does not extend ſo far towards the Left-Hand, the Meaning is, that all the Particulars ſo pointed to, have Reſpect to the Article immediately preceding, and not to the general Head: Thus, in *Ships*, the 10, 11, 12, 13, 29, 30, 31, 32, Articles have Reſpect to the Word *Ships* in general; the 1, and 2, to *Britiſh* Ships; the 3, and 4, to *Scotch* Ships; the 5, 6, 7, 8, 9, to *Foreign* Ships; the 21, 22, 23, 24, 25, 26, 27, 28, to Ships in *Diſtreſs*; and the 14, 15, 16, 17, 18, 19, 20, to Ships coming into the *Port* of *London*.

An

AN INDEX,

CONTAINING

The Subſtance of the ſeveral LAWS, relating to the *Cuſtoms*, *Navigation*, and *Trade*, with References to the ACTS at large, and likewiſe to each Occurrence in the whole Book: Diſpoſed under proper Heads.

Index.	ACTS. Year and Reign.	Chap.	Sect. &c.
A.			
AGENTS, *vide* Debentures.			
ALAMODES, and Luſtrings, Imported either uncuſtomed, prohibited, or inſured, *&c.* the Perſons concerned, or receiving ſuch Goods, to give Security for the Penalties, or to go to Goal	8 & 9 *W.* 3.	36	1
	9 & 10 *W.* 3.	43	8
—Perſons claiming, Proof to lie on them	9 & 10 *W.* 3.	43	5
—not giving Security, as above, the Goods forfeited	*ditto.*	—	10
—to give Security, only to pay Coſts of Suit, if caſt	5 *Ann.*	20	4
—to be brought to the Port of *London* only, and by Licence from the Commiſſioners of the Cuſtoms, and mark'd, on Forfeiture of the Goods, or the Value	4 & 5 *W.* & *M.*	5	14
	9 & 10 *W.* 3.	43	1, 2
—to be mark'd at Importation by the Cuſtom-houſe Officers, on Forfeiture, and the Importers or Poſſeſſors ſubjected to the Penalties of the 1 *W.* & *M.* c. 34.	5 & 6 *W.* & *M.*	20	45

—Counterfeiting

Index.

	ACTS. Year and Reign.	Chap.	Sect.
ALAMODES, *&c.*—Counterfeiting ſuch Mark, Penalty 500 *l.*	5 & 6 *W.* & *M.*	20	45
—Counterfeiting, altering, or miſapplying ſuch Mark, Penalty 100 *l.*	6 & 7 *W.* 3.	18	30
—Counterfeiting, or miſapplying the Seals, or Mark, Penalty 500 *l.*—and the Pillory—	9 & 10 *W.* 3.	43	5
ALAMODES black, whereſoever manufactured, found without the Marks and Seals of the Cuſtom-houſe Officers, or Royal Luſtring Company, forfeited, and the Perſons in whoſe Cuſtody found, liable to the Penalties of 6 & 7 *W.* 3. c. 18.	8 & 9 *W.* 3.	36	3
—Perſons importing, receiving, aſſiſting, or ſelling Alamodes, or Luſtrings uncuſtomed, forfeit 500 *l.*	9 & 10 *W.* 3.	43	3
—Bought, being uncuſtomed, or unmarked, forfeited. and the Buyer, Seller, or Perſon found with, forfeit each 100 *l.*	*ditto.*	—	5
—ſold without proper Mark, Buyer and Seller, forfeit each 100 *l.*	6 & 7. *W.* 3.	18	28
—Buyer diſcovering the Seller, is diſcharged from his Forfeiture, and has the Benefit of Informer	*ditto.*	—	29
—Perſons offending a Second time, or oftener, and convicted, to pay ſo often double the Sum forfeited by this Act	9 & 10 *W.* 3.	43	7
—Uncuſtomed, diſcovered by Seamen, entitles them to the Forfeitures, and frees them from their Ship, if they think fit	*ditto.*	—	4
—Seized, to be carried to the Cuſtom-houſe in *London*, and ſecured till Exportation	8 & 9 *W.* 3. 9 & 10 *W.* 3. 5 *Ann.*	36 43 20	4 2 1
—Seized, and Proſecution delay'd, Penalty 500 *l.* and the Perſon render'd incapable of any Truſt	9 & 10 *W.* 3.	43	6
—Captains of Men of War importing ſuch Goods, beſides all other Penalties, made uncapable to ſerve His Majeſty.	*ditto.*	—	4
—Vide *Goods, Maſters, Ships.*			
ALDERNEY. Vide *Goods*, and *Salt.*			
ALE. Vide *Beer.*			
ALIENS made Denizens, to pay Strangers Duties—	22 *Hen.* 8.	8	1
—and their Sons unfreemen, to pay the Scavage Duties, *&c.* in the Port of *London*, 20 Rule—	12 *Car.* 2.	4	6

Index.

	ACTS. Year and Reign.	Chp.	Sect.
ALIENS Children under 21 Years of Age, not to trade nor make Entries — Vide *Bonds, Goods, Merchants, Plantations.*	13 & 14 *Car.* 2.	11	10
—Duty Inwards. *Vide* Page 6, 9, 112, 113.	25 *Car.* 2.	6	2
—— Outwards taken off — —	9 *Ann.*	6	3, 5
	8 *Geo.*	15	8
ALLOWANCES. Vide *Diſcounts* and *Drawbacks.*			
ALTERATIONS in the Rates. *Vide* p. 3 & 4.			
AMMUNITION, Arms, Utenſils of War, or Gunpowder, Imported without Licence from His Majeſty, forfeited, and treble the Value — — — —	1 *Jac.* 2.	8	2
ANDIRONS, prohibited to be imported —	3 E. 4.	4	1
AQUA VITÆ. Vide *Brandy.*			
ARMS. Vide *Ammunition.*			
—Ammunition or Gunpowder may be prohibited to be Exported at the King's Pleaſure —	12 *Car.* 2.	4	12
ARRACK. Vide *Brandy.*			
ASHES, called Pearl-Aſhes, may be brought from *Germany*, paying Duty as Pot-Aſhes —	10 & 11 *W.* 3.	21	30
APPROPRIATIONS of the Duties. Vide *the reſpective Branches.*			
APPRENTICES, Boys above 10 Years of Age chargeable to any Pariſh, may be ſo bound, and put to Sea — — —	2 & 3 *Ann.*	6	1
—Indentures to be ſent to any Collector of the Cuſtoms, who is to regiſter and endorſe the ſame, on forfeiting 5 *l.* — and to tranſmit Certificates on Stamp'd Paper or Parchment, of their Names, Ages, and to what Ship belonging, to the Lord High-Admiral, or Commiſſioners — —	*ditto.*	—	5
—ſuch Boys not to be Impreſſed, nor Liſted in His Majeſty's Service, till they be 18 Years of Age — — —	*ditto.*	—	4, 5
—Ships from 30 to 50 Tons to take one ſuch, from 50 to 100 Tons two ſuch, and one more for every 100 Ton they carry above that. Maſters, refuſing to take them accordingly, forfeit 10 *l.* — — —	*ditto.*	—	8
—Maſters, upon their Arrival, to certify to the Collector, the Number of ſuch Apprentices Aboard — — —	*ditto.*	—	9

Index.

	ACTS. Year and Reign.	Chap.	Sect.
APPRENTICES.—Collectors, to transmit an Account of all such Apprentices to the Quarter-Sessions, when required, on Forfeiture of 5 *l.*	2 & 3 *Ann.*	6	13
—and to insert at the Bottom of the Cocquet, the Number of the Men and Boys on board each Ship, describing such Apprentices particularly, their Names, Ages, and Dates of their Indentures	*ditto.*	—	14
B.			
BACON may be imported, during the Act 4 & 5 *W.* & *M.*	5 & 6 *W.* & *M.*	2	4
BALLIAGE Duty, a Table, *Page* 281.			
BALKS, their Dimensions, *Page* 104.			
BANDSTRINGS. Vide *Bonelace.*			
BARGES. Vide *Boats.*			
BARKS. Vide *Goods.*			
BASONS, counterfeit, prohibited to be imported—	3 *E.* 4.	4	1
BEEF, prohibited to be imported — — — —Vide *Cattle* and *Flesh.*	18 *Car.* 2.	2	1
BEER, Ale, Cyder, or Mum, for the Ship's Use, not to drawback, the Excise — —	1 *W.* & *M.*	22	2
—British, regularly exported, the Excise to be repaid, deducting only 3 *d. per* Ton for Charges — — — — —	*ditto.*	22	1
—unshipp'd, or relanded, forfeited, and 50 *l. per* Cask— — — — —	*ditto.*	22	2
BELLS for Hawks, prohibited to be imported by Strangers— — — — —	1 *Ric.* 3.	12	2
—called Sacring Bells prohibited to be imported—	3 *E.* 4.	4	1
BILLS of Entry, to be subscribed by the Merchant himself, his known Servant, or Factor, with the Marks, Numbers, and Contents of the Goods, *&c.* — — — — —	13 & 14 *Car.* 2.	11	10
—at Sight or View, to be subscribed by the Officers, the Goods being first by them measured, weigh'd, and number'd — —	*ditto.*	11	21
BITS for Bridles prohibited to be imported — —	5 *Eliz.*	7	3
BLOCKWOOD. Vide *Logwood.*			
BOATS, Wherries, Pinaces, Barges, or Gallies, rowing, or built to row, with more than four Oars, found within the Counties of *Middlesex*, *Surrey*, *Kent*, or *Essex*, or with-	8 *Geo.*	18	3

Index.

ACTS.

	Year and Reign.	Chap	Sect.
in the Limits of the Ports of *London*, *Sandwich*, or *Ipſwich*, forfeited with 40 *l.* and after Condemnation to be burnt, and the Tackle ſold	8 *Geo.*	18	3
—But a Proviſo, for Barges or Gallies belonging to the Royal Family, or Long-boats, *&c* belonging to Merchants Ships, or ſuch Boats, *&c.* as ſhall be licenced by the Admiralty, upon Security not to be uſed in running Goods Vide *Goods.*	*ditto.*	18	4, 5
BOATSWAINS. Vide *Maſters.*			
BODKINS, prohibited to be imported	3 *E.* 4.	4	1
BONDS, to be given for Duties. Vide *the reſpective Duties.*			
—to be given upon Exportation. Vide *Pag.* 28, 32, 34, 36, 38, 39.			
—to be given by Aliens, to employ their Money in purchaſing Commodities of this Realm—	3 *Hen.* 7.	8	1
—(except Bail-Bonds) to be ſtamp'd with a Six-penny Stamp; written on Paper, *&c.* before ſtamp'd, void till ſtamp'd, and Payment of 5 *l.* beſides	9 *Ann.* Seſſ. 2.	9	21, 25
—given for Exportation of Certificate Goods to *Ireland*, not to be deliver'd up, or Drawback allow'd, till a Certificate from the Collector, *&c.* of the Port in *Ireland*, be produced, teſtifying the Landing; the Condition of the Bonds being to produce ſuch Certificate in ſix Months	5 *Geo.* 9 *Geo.*	11 8	5 8
—Vide *Coals*, *Corn*, *Laſt India Goods*, *Intereſt*, *Plantations*, *South-Sea*, *Wooll.*			
BONELACE Foreign, Bandſtrings, Cut-work, Embroidery, Fringe, Needle-work made of Thread, or Silk, and Buttons of all Sorts imported, forfeited, the Importer liable to 100 *l.* and the Seller to 50 *l.*	13 & 14 *Car.* 2. 4 & 5 *W.* & *M.*	13 10	2 2
—except Thread Bonelace	5 *Ann.*	17	1
BOOK of Rates, when granted. Vid. *Pag.* 110.			
BOOKS bound imported, the Duties alter'd from 24 *June*, 1723.	9 *Geo.*	19	6
—Popiſh, in what Language ſoever imported, to be burnt, and the Importer, Buyer, and Seller forfeit 40 *s.* for every Book	3 *Jac.* 1.	5	25
—Printed in the Latin, Greek, Oriental, or Northern Languages, in the Univerſities of			

Index.

	ACTS. Year and Reign.	Chap.	Sect.
Oxford and *Cambridge*, or in the Universities of *Scotland*, to drawback the Duty on Paper, payable by ——— ——— —	10 *Ann.*	19	63,64
BOOTS, prohibited to be imported by Strangers—	1 *Ric.* 3.	12	2
BOSSES for Bridles, prohibited to be imported—	3 *E.* 4.	4	1
BOUNTY, on *Britiſh* made Sail-cloth. Vide *p.* 88.			
———*Britiſh* Manufactures ——— 88.			
———Fiſh and Fleſh ——— ——— 89.			
———Corn——— ——— ——— 90.			
———Naval Stores ——— ———90.			
———Vide *Tobacco* and *Wine*.			
BOXES for Clocks, or Watches. Vid. *Bullion*.			
BRANCHES of the Revenue, enumerated at the Beginning of the Book.			
——the Numbers explained, *Page* 229.			
——Vide *Duties*.			
BRANDY, Aqua Vitæ, or Spirits imported in Casks, under 60 Gallons, forfeited ———	4& 5 *W.* & *M.*	5	8
——Arrack, Rum, Strong Waters, or Spirits, imported in a Veſſel under 40 Tons Burthen (except two Gallons for each Seaman) the Veſſel, Tackle, *&c.* forfeited —	12 & 13 *W.* 3.	11	20
	5 *Geo.*	11	1
	6 *Geo.*	21	29
	8 *Geo.*	18	1
——After Condemnation, ſuch Veſſel to be burnt, and the Tackle, *&c.* ſold——	6 *Geo.*	21	30
	8 *Geo.*	18	2
——Reſiſting Officers, Penalty 40 *l.* ———	*ditto.*	18	25
BRITAIN, the Subjects to have a full Intercourſe of Trade and Navigation. *Art.* 4.—	5 *Ann.*	8	1
BRITISH Subjects how to be underſtood. Vid. *Maſters*.			
BRUSHES, prohibited to be imported———	3 *E.* 4.	4	1
BUCKLES, prohibited to be imported by Strangers ——— ——— ——— —	1 *Ric.* 3.	12	2
BULK. Vide *Eaſt-India* Ships.			
BULLION imported. Vide *Goods*.			
——or Foreign Coins of Gold, or Silver, may be exported Duty free, Entry being made —	15 *Car.* 2.	7	12
——or Molten Silver, or wrought Plate ſhipp'd without a Certificate from the Wardens of Goldſmiths-Hall, or without their Mark, forfeited ——— ——— ——— ———	6& 7 *W.* 3.	17	6
——ſhipp'd without a Certificate from the Lord Mayor of *London*'s Court, that Oath has been made there, or before Entry, forfeited, and double the Value ——— ———	7 & 8 *W.* 3.	19	6,7

Index.

	ACTS. Year and Reign.	Chap	Sect.
BULLION—Officers granting a Cocquet for ſuch Bullion before ſuch Certificate be produced, forfeit 200 *l.* and made incapable of any Office or Place of Truſt	7 & 8 *W.* 3.	19	8
—Maſters or Captains knowing ſuch to be ſhipp'd, without Certificate, Oath, and Entry, forfeit 200 *l.* and if belonging to a Ship of War, forfeit their Employment beſides	*ditto.*	—	7
—Perſons entering, or ſhipping Bullion, in the Name of any other than the true Owner and Proprietor, forfeit the ſame or the Value	6 & 7 *W.* 3.	17	14
—ſeiz'd, Proof to lie upon Owner or Claimer, or Exporter	*ditto.*	—	13
	7 & 8 *W.* 3.	19	9
—*viz.* Boxes, Caſes, or Dial-plates for Clocks and Watches of any Metal, (without the Movements and Maker's Name engraven thereon) exported, or endeavoured to be exported, forfeited, and 20 *l.* for every Offence	9 & 10 *W.* 3.	28	2
—*viz.* Silver Watches, or other Silver Manufactures, ſo many may be exported yearly (according to the Rules preſcrib'd 8 & 9 *W.* 3. c. 7.) as the Commiſſioners of the Cuſtoms ſhall allow	*ditto.*	—	1
BUSHEL, *Wincheſter*, round, with a plain and even Bottom, 18½ Inches wide throughout, and 8 Inches deep	13 & 14 *W.* 3.	5	28
—of foreign Salt, to weigh 84 *l.*	1 *Ann.*	12	6
—of Rock-Salt, 65 *l.*	1 *Ann.*	21	9
—of Britiſh, or ſmall Salt, 56 *l.*	9 & 10 *W.* 3.	44	24
—Vide *Coals.*			
BUSKINS prohibited to be imported	3 *E.* 4.	4	1
BUTLERAGE, what it is, *Page* 27.			
—Vide *Prizage.*			
BUTTER and Cheeſe not to be brought from *Ireland*, on Forfeiture, and other Penalties impoſed, in caſe of Cattle imported	32 *Car.* 2.	2	9
BUTTONS of all ſorts prohibited to be imported	4 & 5 *W.* & *M.*	10	2
—Vide *Bonelace.*			

C.

CALLICOES, the Meaſure. *Page* 180.
——printed, *&c.* Vide *Silk.*
CALVE Skins. Vide *Hides.*

CANDLE-

Index.

	Year and Reign.	Chap	Sect.
CANDLESTICKS of Iron, prohibited to be imported by Strangers	1 *Ric.* 3.	12	2
——Hanging, prohibited to be imported	3 *Ed.* 4.	4	1
CAPS Woollen, prohibited to be imported	*ditto.*	4	1
CAPTAINS of Men of War, *Britiſh* or Foreign, importing Goods, to report upon Oath, and to be ſubject to all Searches and Rules with Merchant-Men (victualling Bills, and Entring excepted) Penalty *l.* 100.	13 & 14 *C.* 2.	11	3
——Vide *Alamodes, Bullion, Plantations, Wooll.*			
CARDS and Dice may be exported without paying the Stamp Duty	10 *Ann.*	19	170
——for Wooll, prohibited to be imported	2 *W.* & *M.*	4	16
——Playing Cards prohibited to be imported	10 *Ann.*	19	165
CAR-MEN. Vide *Goods.*			
CARRIAGES. Vide *Goods.*			
CASES for Clocks and Watches. Vide *Bullion.*			
CASKETS, prohibited to be imported	3 *Ed.* 4.	4	1
CATTLE, prohibited to be imported	32 *Car.* 2.	2	1
——*Iriſh* intermix'd with *Britiſh*, forfeited, and the whole Drove to be adjudg'd *Iriſh*	*ditto.*	2	11
——Seiz'd and afterwards removed, being found alive, may be ſeized in any other Place	*ditto.*	—	10
——Beef, *&c.* ſeized as *Iriſh*, &c. If the Owner, within 48 Hours, proves before a Juſtice of Peace, by two credible Witneſſes upon Oath, that they are not ſuch, may be delivered back upon a Warrant from the ſaid Juſtice, or elſe forfeited	18 *Car.* 2.	2	1
——A Confederacy to evade the Seizures or Forfeitures, incurs a *Præmunire*	20 *Car.* 2.	7	10
——The Importation of Great Cattle, Sheep, Swine, Beef, Pork, Mutton, or Lamb, a Publick Nuſance	18 *Car.* 2.	2	1
	32 *Car.* 2.	2	8
——Ships importing ſuch Goods, forfeited, and the Maſters, Mariners, and Aſſiſtants, to be impriſoned three Months without Bail	20 *Car.* 2.	7	5
——ſuch Goods may be ſeized by any Perſons	*ditto.*	—	2
	32 *Car.* 2.	2	3
——Seizers, Church-wardens, *&c.* failing in their Duty, forfeit *l.* 100. and likewiſe for every one of the great Cattle, 40 *s.* and for every Sheep or Swine, 10 *s.*	20 *Car.* 2.	7	4
	32 *Car.* 2.	2	6
——60 may be imported Yearly from the *Iſle of Man* into *Cheſter, Leverpool*, or *Wirewater*	20 *Car.* 2.	7	9

Index.

ACTS.

	Years and Reign.	Chap.	Sect.
CAULS of Silk, prohibited to be imported ——	19 *Hen.* 7.	21	1
CERTIFICATES. Vide, *Alamodes, Bonds, Cocquets, Debentures, Officers, Plantations, Wooll.*			
CHAFING-BALLS and Diſhes prohibited to be imported —— —— ——	3 *Ed.* 4.	4	1
CHAINS, prohibited to be imported by Strangers —— —— —— ——	1 *Ric.* 3.	12	2
CHAPES, prohibited to be imported ——	5 *Eliz.*	7	3
CHEESE. Vide *Butter.*			
CHESS-MEN, prohibited to be imported ——	3 *Ed.* 4.	4	1
CHILDREN of Natural Born Subjects born abroad, are to be deem'd Subjects to all Intents and Purpoſes —— —— ——	7 *Ann.* 10 *Ann.*	5 5	3 1
—Born aboard any Ship belonging to the *South Sea Company*, to be deem'd Natural Born Subjects —— —— ——	9 *Ann.*	21	53
CINNAMON. Vide *Spicery.*			
CLERKS and Servants. Vide *Officers.*			
CLOCKS. Vide *Bullion.*			
CLOTHS Woollen, made in any Foreign Place, imported, forfeited, and the Importers to be fined at the Sovereign's Pleaſure ——	11 & 12 *Ed.* 3. 3 *Ed.* 4.	3 4	1 1
CLOVES. Vide *Spicery.*			
COALS exported, the Duties to be raiſed by this Act only —— —— ——	9 *Ann.*	6	5
—ſhipp'd for *Ireland*, *Iſle of Man*, or the Plantations, Bond to be given for Landing them accordingly, on Forfeiture of the Ship and Coals, or the Value —— ——	*ditto.*	6	6
—exported ſecretly, and without Payment of Duty, the Owner to pay double the Duty	13 & 14 *C.* 2.	11	9
COALS, CULM, and CYNDERS, Imported, or brought Coaſtwiſe, landed before Payment of Duty, forfeited, and the Ship —	9 & 10 *W.* 3.	13	8
—Commiſſioners of the Cuſtoms to appoint Meters and Weighers, who are to return Certificates of the Sorts and Quantities ——	*ditto.*	—	9
—Meters neglecting ſuch Certificates, forfeit *l.* 100. —— ——	*ditto.*	—	9
—10 *s. per* Ton to be paid for all ſhort entered (over and above the uſual Duties) unleſs the Poſt Entry be made in ſix Days, and the Ship to be ſtopp'd or ſold for the ſame	*ditto.*	—	9

Index.

	Year and Reign.	Chap.	Sect.
COALS, not to pay Duty a ſecond Time, *page* 29, 32.			
——in the Frith of Forth, not to pay Duty, *page* 29, 32.			
——uſed for melting Copper and Tin Ores, in *Cornwal* and *Devon*, to drawback the Coaſt Duty	9 *Ann.*	6	53
——ſhipp'd Coaſtwiſe, and afterwards deſigned for Exportation, the Maſter producing his Coaſt Cocquet, and making Oath to the Quantity of Coals on board, may pay the Subſidy Outwards accordingly, and have a Certificate to cancel his Bond, provided the Ship be laden with Coals only	*ditto.* 1 *Geo.*	28 26	6 1
——the Buſhel, to be made round, with a plain and even Bottom, to be 19½ Inches from Outſide to Outſide, and to contain one Wincheſter Buſhel and one Quart of Water, according to the Standard for the Wincheſter Buſhel, by the 13 *W.* III. and all Sea-Coals and Culm Water-born into the Port of *London*, after 1 *Auguſt* 1714. ſhall be ſold, meaſured and paid by the Chalder of 36 Buſhels heaped up	12 *Ann.* Seſſ. 2.	17	11
——a Standard Braſs Buſhel to be ſealed and kept in the Exchequer to have recourſe to	*ditto.*	17	12
COASTWISE. Vide, *Coals*, *Goods*, *Spirits*			
COCHINEAL may be brought from *Spain* in any Ship	12 *Ann.*	18	3
COCQUETS. Vide *Apprentices*, *Officers*, *Wooll.*			
——or Certificates Outwards, to be in the Merchant's Poſſeſſion, after he has paid the Duty, till he ſhips his Goods, and then to be delivered with the Marks and Numbers to the Searcher, 25 Rule	12 *Car.* 2.	4	6
COFFEE from any Place, from whence it may be legally brought, how to pay Duty, *p.* 81.			
——Warehouſe-keepers ſuffering any Embezzlement, forfeit 100 *l.* and made incapable of any publick Employment	10 *Ann.*	26	36
——not to be put into Warehouſes, if the Duties be paid down at Importation	*ditto.*	—	39
——Run, forfeited, and 500 *l.* Penalties on the Perſons offending, and their Abettors	*ditto.*	—	35

Index.

	ACTS. Year and Reign.	Chap.	Sect.
COFFEE may be garbled from Dirt, Stones, *&c.*	10 *Ann.*	26	45
—to be exported in the original Package or Package not under 400 lb. Weight, with the same Marks and Numbers as at first Entry, unless exported to *Ireland*, or the Plantations	5 *Geo.*	11	10
	9 *Geo.*	8	8
—*vide* Tea.			
COIN, Vide *Bullion.*			
COINAGE, a Receipt from the Receiver-General, and a Certificate from the Comptroller-General, with Allowance of the Commissioners of the Customs, is a *Quietus* to any Collector	25 *Car.* 2.	8	3
—Fees, how to be distributed. Vide *page* 26.			
COLLECTORS. Vide *Apprentices, Damages, Debentures, Greenland, Greenwich, Officers.*			
COMMANDERS. Vide *Captains.*			
COMBS, prohibited to be imported	3 *Ed.* 4.	4	1
COMMISSIONERS of the Customs to take the usual Oaths. Vide *Officers.*			
—They and Patent Officers, their Deputies, *&c.* to take the Oath of Trust at their Admission	4&5 *W.* & *M.*	5	25
	6 *W.* & *M.*	1	5
—have Power to administer the Oath against exacting Fees, to Patent Officers and their Deputies	*ditto.*	—	5
—and the Oath of Trust to Officers	13 & 14 *C.* 2.	11	33
—not to be Members of Parliament, *&c.*	12 & 13 *W.* 3.	10	88
—Vide *Alamodes, Corn, Customs,* East-India, *Equivalent, Bullion, Coals, Coinage, Hides, Linnen, Naval, Officers, Packet-boats, Plantations, Spicery, Tea, Warehouse, Wooll.*			
COMPUTATION of the Duties, Examples from *Page* 51 to *Page* 82.			
—Vide, *The respective Branches.*			
COPPER-BARS, Foreign, exported, not to draw back the Duties, unless they were imported from the *East-Indies* or Coast of *Barbary* only	12 *Ann.*	18	5
CORN imported, the Price to be settled by the Justices of the Peace twice every Year in *England.*	1 *Jac.* 2.	19	4
—the Old Subsidy to be paid according to such Prices at the Port of Importation (for which, see *Page* 4, 112, 134, 135, 136, 137.)	22 *Car.* 2.	13	1

Index.

CORN, exported, the Bounty, *pag.* 90.
—Bounty, to be paid by the Collector, out of the Branch of Customs, on Demand, upon proper Certificates and Oath———
—or by the Receiver-General in three Months upon Certificate to the Commissioners of the Customs, from the Collector, that he has not Money to pay it——— ———
—the Bond given at Exportation to be cancelled upon Certificate under the Common-Seal of the Chief Magistrate of any Place beyond Sea, or under the Hands and Seals of two known *British* Merchants ———
—Vide *Fees, Ships, Victuals.*
CORSES of Silk, or Tissues, prohibited to be imported——— ——— ———
COUNTERFEITING. Vide *Alamodes, Debentures, Hides, Linnen, South-Seas.*
CUPBOARDS prohibited to be imported by Strangers——— ——— ———
CUSTOMS, what are payable thereout, *page* 8.
—in *England* and *Scotland*, after the 1 *June* 1723. to be under the Management of one or more Commissions, for the whole united Kingdoms——— ——— ———
—by His Majesty's Commission under the great Seal, the Number of the Commissioners may be encreased——— ———
CUTWORK. Vide *Bonelace.*
CYDER, or PERRY, made in *Great Britain*, may be exported to Foreign Parts, upon Security, before Shipping, that it be not relanded in *Great-Britain*——— ———
—but if relanded, forfeited, with the Penalty of the Bond——— ——— ———
—upon Certificate from the Officer of Excise of Payment of Duty, and Oath before the Collector of the Port, that it is the same therein mentioned; a Debenture to be made out for Repayment of 4*s. per* Hogshead—
—the Drawback to be under the Regulations of 1 *W.* & *M.* ca. 22.——— ———
—Vide *Beer.*

ACTS.

Year and Reign.	Chap	Sect
1 *W.* & *M.*	12	2
12 & 13 *W.* 3.	10	91
1 *W.* & *M.*	12	2
19 *Hen.* 7.	21	1
1 *Ric.* 3.	12	2
9 *Geo.*	21	1
ditto.	21	2
4 *Geo.*	3	8
ditto.	3	9
ditto.	3	10
7 *Geo.*	20	31

Index.

ACTS.

	Year and Reign.	Chap.	Sect.
D.			
DAGENHAM Breach. Vide *Ships.*			
DAGGERS, and Dagger-Blades prohibited to be imported —— ——	5 *Eliz.*	7	3
DAMAGES, on Wines to be adjuſted at the Diſcretion of the Collector, and one of the principal Officers. *Rule* 10. —— —	12 *Car.* 2.	4	6
——but made void, by— —— ——	6 *Geo.*	12	1
—on Tobacco, and other Goods, may be adjuſted by two indifferent Merchants, upon Oath, to be choſen by the principal Officers. *Rule* 11.— —— —— ——	12 *Car.* 2.	4	7
——But vide *Tobacco.*			
—to be rebated on Debentures. Vide *Debentures.*			
DEAL-BOARDS. Vide *Goods, Wood.*			
DEBENTURES, or Certificates for drawing back Duties upon Exportation, to be ſtamped throughout *Britain*, Penalty on the Writer or Printer 10*l.* beſides full Coſt of Suit; on the Officer that ſigns, Loſs of Office, beſides the foreſaid Penalties, and the Certificate or Debenture not good, till it be ſtamp'd, and 5*l.* paid down beſides the Stamp Duty —— —— —— —	9 *Ann.*	23	26
—Counterfeiting ſuch Stamps, Felony ——	*ditto.*	—	32
—Upon altering the Stamps, Debentures, *&c.* marked with the old Stamps, may be changed within 60 Days after Proclamation; thoſe not brought in by that Time of no Uſe	*ditto.*	23	30
—for Duties to be drawn back upon Re-exportation, to be ſworn to by the true Exporter only, as being intereſted in the Hazard of the Voyage, or ſo employed by Commiſſion in the Direction of the Voyage, as to be able to judge whether the Goods be really, and *bona fide*, exported—	4 & 5 *W.* & *M.*	15	13
—may be ſworn to by the Agent or Husband of any Company, or by any Merchant's known Servant uſually employ'd in making his Entries —— —— —— —	2 & 3 *Ann.*	9	14
—for Chocolate, Cocoa, Pictures, Spicery, and Tea, (not from the Place of its Growth) Oath to be made, for whoſe Account exported —— —— ——	6 & 7 *W.* 3.	7	5

Index.

	Years and Reign.	Chap.	Sect.
DEBENTURES, for Tobacco exported, to be on one or more Parchment or Parchments; and Oath to be made, and printed on the Debenture, in the Terms preſcribed by—	7 & 8 *W.* 3.	10	
—for Tobacco exported in a Veſſel under 20 Tons, not to be paid — — —	8 *Ann.*	13	
—for Tobacco enter'd for *Ireland*, not to be paid till a Certificate be produced of its being landed there — — —	*ditto.*	—	
—Maſters to carry a Duplicate of the Contents ſhipp'd, certify'd by the Officers in *Britain*, which is to be produced to the Officers in *Ireland*, before Landing — —	*ditto.*	13	
—Goods ſhipp'd by Certificate, relanded, forfeited, or the Value, and no Drawback to be paid for the ſame — —	13 & 14 *C.* 1. 8 *Ann.*	11 9	
—Boats, Horſes, Carriages, *&c.* ſo employ'd, forfeited; and the Exporters, Aſſiſters, Directors, or Receivers, forfeit double the Amount of the Drawback on ſuch Goods	8 *Ann.*	13	
—Officers conniving, forfeit their Employments, to be impriſon'd ſix Months, and made incapable of any publick Office —	*ditto.*	—	
—Maſters of Ships, or others belonging to ſuch Ships, aſſiſting or conniving, to ſuffer ſix Months Impriſonment, beſides all other Penalties by former Acts, or either of them — — —	*ditto.*	—	
—Allowances on damaged Goods and Diſcounts made Inwards, to be rebated, or defaulk'd on Debentures — —	13 & 14 *C.* 2.	11	
—Vide *Books, Corn, Drawbacks, Fees, Fiſh, Frauds, Goods, Hides, Merchants, Salt.*			
DENIZENS. Vide *Aliens.*			
DENMARK, Trade thither free to all Subjects —	25 *Car.* 2.	7	
DEPUTATIONS, or Authorities, granted to Collectors, or other inferior Officers of the Cuſtoms, not void by the Death, or Removal of the Commiſſioners who granted them— — — — —	12 *A.* Seſſ. 2.	8	
DEVENERUNT. Vide *Seizures.*			
DIAMONDS, Jewels, Pearls, and precious Stones, to paſs Outwards without Warrant, or Fee — — — —	12 *Car.* 2.	4	
DICE, prohibited to be imported. — — —	10 *Ann.*	19	

Index.

	ACTS. Year and Reign.	Chap.	Sect.
DICE. Vide *Cards.*			
DISCHARGE of Goods, Rules and Directions, from *Page* 91, to *Page* 109.			
DISCOUNTS, how to work them, *Page* 50, 51.			
—Vide *the ſeveral Branches.*			
—Vide *Debentures.*			
DISPATCH. Vide *Merchants.*			
DRAWBACKS, on foreign Goods, Directions for the Computation thereof, from *Page* 83. to 87.			
—Vide *the ſeveral Branches.*			
—and Allowances now in Force to continue till the Duties ceaſe —— ——	3 *Geo.*	7	40
—the Time for Allowance thereof, extended to three Years, after the 24th of *Jun.* 1721.	7 *Geo.*	21	10
—on *Britiſh* refined Sugar, *Page* 88.			
—on Gold and Silver Lace, *&c. Page* 89.			
—Vide *Bonds, Corn, Debentures, Fees, Fiſh, Goods, Hides, Hops, Merchants, Naval Stores, Sugar, Tobacco.*			
DRUGS, Rated, the Net-Duties, from *Page* 140, to 155.			
——of *America*, regularly imported from the Plantations, to pay Duty only, as if from the Places of their Growth——	7 *Ann.*	8	12
—Unrated, the ſeveral Sorts enumerated, *Page* 23, 24.			
——the Net Duties, *Page* 154, 155.			
—Examples of Computation, *Page* 54.			
DUTIES, the ſeveral Branches, from P. 1, to 42.			
—Inwards, by *Britiſh*, in *Britiſh* Ships, from *Page* 114, to 227.			
——And beſides, if by Strangers, or in foreign Ships. Vide *Page* 112, 113.			
—Coaſtwiſe, *Page* 230, 231.			
—Outwards, from *Page* 232, to 246.			
—Vide *Computation,*			
—of Exciſe and Cuſtoms payable to Her late Majeſty after the Union, for Her Life, continued to His Majeſty for His Life——	1 *Geo.*	2	7
DYING Goods, the ſeveral Sorts enumerated, *Page* 24.			
—the Duties Inwards, (for thoſe liable thereto) inſerted under the proper Letters, in Inwards.			

Index.

	Year and Reign	Chap	Sect.
DYING Goods liable to Duty Outwards, and which are inſerted alphabetically among Goods Outwards, *Page* 30.			
DYAL Plates. Vide *Bullion*.			
E.			
EAST-INDIA, Entries of Goods thither to be upon Oath; and Goods undervalued or unentered, forfeited, and double the Value——	9 & 10 *W.* 3.	44	67
——Ships bound thither, to give Bond, after the Rate of 2500 *l.*——for every 100 Tons Burthen, to bring their Returns without breaking Bulk to ſome Port of *Britain*——	6 *Ann.*	3	1
——Goods to be ſold publickly by Inch of Candle, on Forfeiture, or the Value—— ——	9 & 10 *W.* 3.	44	69
——Perſons trading thither not qualified, forfeit Ship and Cargo, and double the Value——	*ditto.*	—	81
——Perſons licenſed, not to trade above the Value of their Stock —— —— ——	*ditto.*	—	61
——any of His Majeſty's Subjects (not being authorized thereunto) after 24 *June*, 1724. going to, or being found in the *Eaſt-Indies*, ſhall be guilty of an high Crime and Miſdemeanour; and being convicted thereof, ſhall be liable to ſuch Penalty as the Court ſhall think fit—— —— —— ——	5 *Geo.* 7 *Geo.* 9 *Geo.*	21 21 26	1 1 6
——every Perſon ſo offending may be ſeized and brought to *England*, and committed to the next County-Goal, by any Juſtice of Peace, till ſufficient Security be given, by natural-born Subjects, or Denizens, for their Appearance to anſwer the Proſecution; and not depart out of the Kingdom——	5 *Geo.* 9 *Geo.*	21 26	2 7
——Perſons trading or going thither, under foreign Commiſſions, forfeit 500 *l.*——	5 *Geo.* 9 *Geo.*	21 26	3 8
——His Majeſty's Subjects, trading thither, contrary to Law, may be proſecuted within ſix Years —— —— —— ——	7 *Geo.*	21	1
——Goods traded for, contrary to Law, forfeited, with double the Value —— ——	*ditto.*	21	3
——Contracts for Ships, in foreign Services, to trade thither, void —— —— ——	*ditto.*	21	2

Index.

ACTS.

	Year and Reign.	Chap	Sect.
EAST-INDIA Goods, ſhip'd to or from thence, landed before the Ship's Arrival, forfeited, with double the Value; the Maſter privy thereto, forfeits 1000 *l.* and all his Wages--	7 *Geo.*	21	4
—Bills of Complaint may be exhibited againſt illegal Traders, for Diſcovery thereof, and Recovery of the Duty, and 30 *per Cent.* to the Company —— —— —— ——	*ditto.*	21	5
—the *Levant* Company's Trade to the *Levant*-Seas, not to be prejudiced by this Act——	*ditto.*	21	8
—Goods of the Product of the *Eaſt-Indies*, may not be imported into any Place belonging to the Britiſh Crown, unleſs ſhip'd from *Great Britain*, on Forfeiture of Ship and Goods; Officers of the Cuſtoms conniving thereat, forfeit 500 *l.* and render'd incapable	*ditto.*	21	9
—None of His Majeſty's Subjects ſhall, after the 24th of *June* 1723. contribute to, or promote the Eſtabliſhing, or Carrying on, any foreign Company trading to the *Eaſt-Indies*, from any part of the *Auſtrian Netherlands*, or any other Place; upon Forfeiture of their Share in ſuch Company, with treble the Value— —— —— ——	9 *Geo.*	26	1
—Any of His Majeſty's Subjects accepting Share in Truſt, or knowing any other Subject to have any Intereſt or Share in any foreign Company, not diſcovering the ſame to the United Company, within ſix Months, ſhall forfeit treble the Value of ſuch Shares, or one Year's Impriſonment—	*ditto.*	26	4
——But making a voluntary Diſcovery to the Directors, in Writing, within the Time afore limited, to have a Moiety of the Forfeiture —— —— ——	*ditto.*	26	5
—the United Company may export Stores, Proviſions, Utenſils of War, and Neceſſaries for their Garriſons and Settlements, free of Duty, provided the Duty would not have exceeded 300 *l.* in any one Year—	7 *Geo.*	21	13
—Wrought Silks, Bengals, and Stuffs mix'd with Silk or Herba, of the Manufacture of *Eaſt-India*, *China*, or *Perſia*, and Callicoes printed, painted, ſtained, or dyed there, prohibited to be worn in *Great Britain* ——	11 & 12 *W.* 3.	10	1

—Vide *Page* 21.

India.

	Year and Reign.	Chap	Sect.
EAST-INDIA.			
—Such Goods to be imported into the Port of *London* only, and there regularly entered, on Forfeiture, and 500*l.* —— ——	11 & 12 *W.* 3.	10	3
—to be cellared or secured in Ware-houses till Exportation —— —— —— ——	*ditto.*	—	2
—Warehouse-keepers suffering them to be embezzled, forfeit 500*l.*——and the Value of the Goods, and made uncapable to hold any publick Employment —— ——	*ditto.*	—	6
—found in any House (other than the King's Ware-house) forfeited, and the Seller, or Person in whose Custody they are found, to pay 200*l.*—— whether such Goods be mix'd, or made up with other Goods, or not	*ditto.*	—	2
—Wrought Silks, *&c.* seized, Proof to lie on the Owner, and to be sold by Inch of Candle for Exportation —— —— ——	*ditto.*	—	2, 4
—Upon Exportation of such Goods, Bond to be taken accordingly —— —— ——	*ditto.*	—	2
—Such Bonds to be cancelled upon Certificate, under the Common Seal of the chief Magistrate abroad, or under the Hands and Seals of two known *British* Merchants——	*ditto.*	—	2
—Such Bonds not prosecuted within 3 Years, nor Judgment obtained within two Years after Prosecution, void; Officers refusing to deliver them up accordingly, to pay Damage, and treble Costs—— —— ——	8 *Ann.*	13	24
—An Account of such prohibited Goods to be delivered by the Warehouse-keeper to the Commissioners of the Customs half-yearly, which they are to lay before the Parliament the first Week of every Session—— ——	11 & 12 *W.* 3.	10	6
—Goods, Directions for, and Examples of, the Computation of the Duties, from P. 67, to 82.			
—Vide *Ireland*.			
EASTLAND Company; any Subject may be Free of it, paying 40 Shillings ——	25 *Car.* 2.	7	6
EMBROIDERY. Vide *Bonelace*.			
EQUIVALENT to be paid by *England* to *Scotland* for Duties paid there (not then purchased) applicable to any Debts of *England* contracted before the Union of the Two Kingdoms, *Art.* 15.—— —— ——	5 *Ann.*	8	1

Index.

	ACTS. Year and Reign.	Chap.	Sect.
EQUIVALENT.—Commiſſioners to have Abbreviats half yearly from the Commiſſioners of the Cuſtoms in *Scotland* of the Produce of that Revenue —— —— ——	6 *Ann.*	24	1
—to have the Excreſcence (over and above 30000 *l.* annually) for 7 Years from the 1ſt of *May* 1707, to the Uſes directed——	5 *Ann.*	8	1
EWERS, prohibited to be imported ——	3 *Ed.* 4.	4	1
EXCHEQUER. Vide *Goods, Officers, Seizure, Seſſion, Witneſſes, Wooll, Writs.*			
—in *England*, to appoint Ports, Landing Places, *&c.* —— —— —— ——	13 & 14 *Car.* 2.	11	14
—in *Scotland*, to do the ſame there — ——	6 *Ann.*	26	17
——Officers of the Cuſtoms ſubject to the Rules of that Court —— ——	*ditto.*	—	11
——the Four Terms, viz. *Whitſontide*, from 1 *June* to 22; *Lammas*, from 7 *July* to 26; *Martinmas*, from 3 *Nov.* to 29; and *Candlemas*, from 23 *Jan.* to 12 *Febr.* all incluſive —— ——	7 *Ann.*	15	1
F.			
FEES, a Table for the Port of *London*, from *Page* 254 to 264.			
—in the other Ports, to be ſuch as were taken in 4 *Jac.* 1. till otherwiſe ſettled by Parliament —— —— —— —— ——	12 *Car.* 2.	4	7
—payable by 12 *Car.* 2. c. 4. or by any Law ſince, to the Officers of the Cuſtoms in *Great Britain*, confirmed —— ——	8 *Ann.*	13	26
—of a Poſt-Entry, when the Cuſtom is under 5 *s.* nothing; exceeding that, and under 40 *s.* ſix Pence; above 40 *s.* the ſame Fees with the prime Entry—— ——	12 *Car.* 2.	4	6, 7
—of a Cocquet or Certificate Outwards to be paid in one Sum to the Officer granting the ſame. *Rule* 25. —— ——	*ditto.*	—	6
—for Corn and Proviſions within the Port of *London*, only 3 *s.* 5 *d.* and to paſs by Tranſire without Bond —— —— ——	1 *Ann.*	26	1
—for Corn under 50 Quarters, or Hops under 50 Bags, only 1 *s.* 8 *d.* $\frac{1}{2}$ —— ——	*ditto.*	—	2
—but one Fee to be paid, tho' the Duty be diſtributed into ſeveral Offices. Vide *Table of Fees*, Page 258.			

Index.

	Years and Reign.	Chap.	Sect.
FEES not to be exacted by Officers; Penalty, Loss of Employment, and Incapacity to hold any Office in the Customs, for the future. *Rule* the 4th, and *Order* of the Commons, *Page* 264.			
——Legal, not paid, Dispatches may be stopp'd. *Order* of Commons aforesaid —— ——	12 *Car.* 2.	4	
——none to be paid for Foreign Coin and Bullion Inwards —— —— ——			
——nor for Diamonds, precious Stones, Jewels, and Pearls, Outwards ——	*ditto.*	—	
——nor for Fish by *British* in *British* Shipping, Inwards, Outwards, or Coastwise —— —— —— ——			
——none to be paid for Goods, paying for Subsidy under 5 *s.* —— ——	12 *Car.* 2.	4	
——nor for Corn-Debentures—— —— ——	12 & 13 *W.* 3.	10	
——nor for Fish and Flesh Debentures ——	9 & 10 *W.* 3.	44	
	7 *Ann.*	11	
nor for Salt Debentures —— —— ——	9 & 10 *W.* 3.	44	
——for Coynage, how to be distributed, *P.* 26.			
FIR. Vide *Goods.*			
FISH, dried, or salted, and Codfish or Herring imported, not caught by *British* or *Irish*, and imported in such Vessels, are to pay double Aliens Customs —— —— ——	12 *Car.* 2.	18	
——Cod-fish, Cole-fish, Gull-fish, Haddocks, White Herring, and Ling, not caught and imported in *British* Ships, a Duty by way of Custom and Impost —— —— ——	15 *Car.* 2.	7	
——taken by Foreigners, and dried in this Kingdom, forfeited —— —— —— ——	13 *Eliz.*	11	
——Herring, Cod, Pilchards, Salmon, or Ling, fresh, salted, dried, or bloated; Grill, Mackarel, Whiting, Haddock, Sprats, Cole-fish, Gull-fish, Congers, any sort of flat Fish, and any other Sort of fresh Fish, may not be imported into, or sold in, England, having been taken by, or bought of Foreigners (except Protestant Strangers inhabiting this Kingdom) —— —— ——	15 *Car.* 2.	7	
	18 *Car.* 2.	2	
	10 & 11 *W.* 3.	24	
	1 *Geo.*	18	
——except Eels, Stock-fish, Anchovies, Sturgeon, Botargo, and Cavear——	32 *Car.* 2.	2	
	10 & 11 *W.* 3.	24	
	1 *Geo.*	18	
——Lobsters, or Turbets, may be imported by any Person, whether of *Brit.* or foreign Catching	*ditto.*	18	

Index.

	Year and Reign.	Chap.	Sect.
FISH, *viz.* Cod-fiſh, Hake, Herrings, Ling, Pilchards, Salmon, and Sprats, not to be imported, unleſs Oath be made by the Owner that they were all cured with Salt; for which the Duties payable in *Britain* were paid or ſecured, and not drawnback, on Forfeiture, and double the Value — —	1 *Ann.*	21	14
	2 & 3 *Ann.*	14	13
—but the Maſter of any Boat or Veſſel bound on a fiſhing Voyage to the *North-Seas* or *Iſleland*, may, in any Port of *Great Britain*, take on board any Quantity of *Britiſh* Salt, paying or ſecuring the Duties	12 *Ann.* Seſſ. 2.	2	1
—Officer to give the Maſter a Certificate of the Quantity ſhipped, and of the paying or ſecuring the Duties — — — —	*ditto.*	—	2
—Cod-fiſh, Ling, or Hake, cured there, may be imported, Oath being made before landing, of their being caught and cured there, and the Fiſh tender'd at landing, and before removing them, to have part of the Tail of each Fiſh cut off. Fiſh landed before they be ſo tender'd, forfeited, and double the Value — — — — —	*ditto.*	—	3
—Foul Salt ſo made uſe of, remaining, to be thrown over-board in Preſence of the Salt-Officer — — — — —	*ditto.*	—	4
—Salt remaining unuſed, not entered in 10 Days after coming into Port (except by Streſs of Weather, or other unavoidable Neceſſities) or landed before Entry, and paying down the Duties, forfeited, and double the Value by the Proprietor, Maſter, or Perſon commanding — —	*ditto.*	—	5
—The Maſter of ſuch Boat or Veſſel producing the Certificate aforeſaid, making Oath of the Fiſh being cured and tender'd as above, is to receive a Certificate from the Collector accordingly (*gratis*) and of paying the Duty of the Salt remaining; upon producing which Certificate to the Collector of the Salt Duties, where the Duty was paid or ſecured, it is to be repaid, or Security diſcharged — — —	*ditto.*	—	6

Index.

	Year and Reign.	Chap.	Sect.
FISH,—Boats or Veſſels having taken in ſuch Salt periſhing at Sea, or being taken by Enemies, the Proprietor, upon Proof at the Quarter Seſſions where he inhabits, within nine Months, to be repaid the Duty, or the Security diſcharged —— —— ——	12 *An.* Seſſ. 2.	2	7
——Taken by *Britiſh* and imported in *Britiſh* Ships, to pay no Duty—— —— ——	10 *Eliz.*	5	
	12 *Car.* 2.	4	1
	9 & 10 *W.* 3.	23	4
——*voc.* Herrings White, or Red, to be packed in lawful Barrels juſtly and exactly laid by ſworn Packers, who are to brand the Cask with a Mark denoting the Gage, Quantity, Quality, and Condition of the Herrings, and the Place where packed. Magiſtrates, neglecting to appoint and ſwear ſuch Packers, forfeit 100 *l.* —— —— ——	15 *Car.* 2.	16	1
——Herring-Barrels, to contain 32 Gallons ——	13 *Eliz.*	11	5
	5 *Geo.*	18	15
——Salmon-Barrels, to contain 42 Gallons ——	22 *Ed.* 4.	2	1
	5 *Geo.*	18	15
——Exported in Barrels of any other Size (except half Barrels) no *Præmium*—	*ditto.*	18	15, 16
——*viz.* White Herrings exported from *England*, the Exporter to make Oath they were cured with Salt which paid Duty to the beſt of his Knowledge, that they are really exported, and to tell the Perſon's Name from whom he bought them.—— ——	6 *Ann.*	12	3
——all other Fiſh exported from thence, the Exporter or Agent to ſwear they were *Britiſh* taken, and really exported	9 & 10 *W.* 3.	44	21
	5 *Geo.*	18	6
——all Fiſh exported from *Scotland* capable of Drawback, Oath to be made that they are really exported for Sale, were all caught by His Majeſty's Subjects, Inhabitants of *Great Britain*, and cured with foreign Salt only, for which all Duties were paid or ſecured —	7 *Ann.*	11	10
——Laws in Force in either Kingdom for preventing Frauds in curing of Fiſh extended to *Scotland.* Art. 8.—— —— ——	5 *Ann.*	8	1
	7 *Ann.*	11	5
——Codfiſh, Ling, or Hake, before laid on board, for Exportation, Part of the Tails to be cut off; and Pilchards, Scads, Herrings, Salmon, or Sprats, the Barrels to be marked.	1 *Ann.*	21	10
	5 *Ann.*	29	6
	5 *Geo.*	18	6

Index.

	ACTS. Year and Reign.	Chap.	Sect.
FISH not well cured, or unmerchantable, and Conger, to have no Drawback on Exportation	1 *Ann.*	21	25
—ſhipp'd off, and relanded, forfeited, and double the Value	*ditto.*	—	17
—*voc.* Herrings, relanded, forfeited, and 20 *s. per* Barrel	5 *Geo.*	18	6
—duly enter'd for Exportation, loſt, or ſpoil'd before the Ship proceeds on her Voyage; upon due Proof, to enjoy the ſame Bounty as if really exported	5 *Ann.*	29	7
—Red-herrings or Sprats, conſumed in curing, to be taken as if actually exported—	5 *Geo.*	18	8
—not ſhipp'd while good and merchantable, may be deſtroyed in the Preſence of a Salt-Officer, and be taken as if exported	*ditto.*	—	10
—the former Allowance on Exportation taken away	8 *Geo.*	4	4
—the preſent Bounty, *page* 89.	5 *Geo.*	18	1
—Vide. *Debentures, Fees, Goods, Officers, Salt, Weſtmony.*			
FLESH, cured with *Scot's* Salt, the Duty, *p.* 41.			
—Beef and Pork, the Casks to be mark'd, on Exportation	5 *Ann.*	29	8
—entitled to Drawback, ſhipp'd, and relanded, forfeited, and 40 *s. per* Barrel	*ditto.*	—	9
—the Bounty, *page* 89.			
—Vide. *Fees, Fiſh.*			
FLOCK-BEDS, Vide *Wool.*			
FORCERS, prohibited to be imported	3 *Ed.* 4.	4	1
FORKS, called Fire-forks, prohibited to be imported by Strangers	1 *Ric.* 3.	12	2
FORMS of Entries, from *page* 58 to 63.			
FRAMES and ENGINES for Worſted Stockings, not to be exported on Forfeiture, and 40 *l.*	7 & 8 *W.* 3.	20	8
FRAUDS, committed in the Exportation of Tobacco, or any other Goods, diſcovered to any Officer of the Cuſtoms, by any Perſon (except the Exporter) ſuch Perſon to have one Half of the Officer's or Proſecutor's Share, of what ſhall be recovered; the Charges of Proſecution being firſt deducted: The Commiſſioners of the Cuſtoms to cauſe ſuch Charges to be equally	9 *Geo.*	21	7

paid

Index.

	ACTS. Year and Reign.	Chap	Sect.
paid by the Crown, and the Profecutor. Perſons aiding the Exporter in ſuch Frauds, diſcovering their Offence, ſhall be acquitted. ——the like for Goods carried Coaſtwiſe——	9 *Geo.*	21	9
FRENCH Goods, Directions for, and Examples of the Computation of the Duties, *page* 64, 65, 66.			
FRINGES of Silk, or Thread, prohibited to be imported ——— ——— ———	13 & 14 *Car.* 2.	13	2
——Vide. *Bonelace and Gold.*			
Fullers Earth, Fulling Clay—Vide *Wooll.*			
FURS, taw'd, prohibited to be imported———	1 *Ed.* 4.	4	1
——Vide *Skins.*			
G.			
GALLIES. Vide *Boats.*			
GALLON, *Wincheſter*, a Cylinder, or round Veſſel having an even Bottom, and being ſeven Inches Diameter throughout, and ſix Inches deep, from the Top of the Inſide to the Bottom; or any Veſſel containing 231 Cubical Inches and no more--	5 *Ann.*	27	—
GAGING, Rules and Examples, *page* 100, 101, 102, 103.			
GIRDLES of Silk, prohibited to be imported—	19 *Hen.* 7.	19	1
GLOVES, prohibited to be imported———	5 *Eliz.*	7	3
GOLD or SILVER Thread, Lace, Fringe, or other Work made thereof, imported, forfeited, and 100 *l.* for every Parcel ———	10 *Ann.*	26	66
GOLD and SILVER beaten, wrought in Papers for Painters, prohibited to be imported by Strangers ——— ——— ———	1 *Ric.* 3.	12	2
GOLOCHES, or CORKS, prohibited to be imported——— ——— ———	3 *Ed.* 4.	4	1
GOODS, landed, or ſhipp'd before Payment of Duty, forfeited——— ——— ———	12 *Car.* 2.	4	3
——landed, or ſhipp'd without a Warrant and Preſence of one or more Officers, forfeited—	13 & 14 *C.* 2.	11	7
——landed (except Fiſh, Beſtial and Salt) or ſhipp'd (except Coal, Stone, Fiſh, and Beſtial) at any other Place than the legal Keys, except by ſpecial Sufferance, or in caſe of Leak, and Wreck, forfeited, and the Boats, *&c.* ——	*dito.*	—	7, 14

Index.

ACTS.

	Year and Reign.	Chap.	Sect.
GOODS uncuſtomed, landed, or prohibited, imported, forfeited, with the Boats, Veſſels, Horſes, and Carriages employ'd in removing them; and the Perſon concerned, aſſiſting, or found with ſuch Boats, Horſes, *&c.* forfeit treble the Value of the Goods—	8 *Ann.*	7	17
—the Seizure of ſuch Veſſels, if under 15 Tons Burthen, and the Horſes, or other Carriages, may be adjuſted by two or more Juſtices of the Peace—	8 *Geo.*	18	16,17
—ſuch Goods inſur'd, the Inſurers, and inſured, forfeit each 500 *l.* beſides all other Penalties; Aiders, and Abettors, forfeit the like; Inſurer diſcovering, to keep his Præmium, to be diſcharged of the Penalties, and entitled to the Benefit of an Informer; Inſured diſcovering, to have back their Præmium, and be ſo diſcharg'd and privileg'd —— ——	4 & 5 *W.* & *M.*	15	14, 15, 16
—Porters, Car-men, Water-men, or others, aſſiſting in the landing or ſhipping of Goods without a Warrant, and an Officer, for the firſt Offence to be committed to Goal, till they find Surety for their good Behaviour; for the ſecond Offence to lie in Priſon two Months without Bail, or till they be diſcharg'd by the Court of Exchequer, *&c.* or pay 5 *l.* to the Sheriff —— —	14 *Car.* 2.	11	7
—in the Port of *London*, not to be landed or ſhipp'd but between 6 and 6, from the 10th of *March* to the 10th of *September*; thence to the 10th of *March*, from Sun to Sun; Officers refuſing to be preſent accordingly, forfeit 5 *l.* *Rule* 13. —— ——	12 *Car.* 2.	4	6
—not to be landed (except Fiſh and Salt) nor ſhipp'd (except Fiſh) but in Day-light, *i. e.* between Sun and Sun, from the 1ſt of *March* to the laſt of *Septemb.* thence to the 1ſt of *March*, from 7 in the Morning till 4 in the Afternoon, on Forfeiture of the Value —— —— ——	1 *Eliz.*	11	2
—*viz.* Deal-boards, Fir-timber, Grocery, Olive-oyl, Pitch, Pot-aſhes, Roſin, Salt, Spicery, Tar, Tobacco, or Wines (except *Rheniſh*			

Wines)

Index.

	ACTS. Year and Reign.	Chap.	Sect.
Wines) not to be imported from the *Netherlands*, or *Germany*, on Forfeiture of the Ship and Goods —— —— ——	14 *Car.* 2.	11	23
——Proviſo for *Hungary* Wines from *Hamburgh* —— —— —— ——	1 *Ann.*	13	11,
——Proviſo for Deal-boards, Fir-timber, Fir-plank, and Maſts of the Growth of *Germany*, which may be imported from thence in *Britiſh* built Ships, upon Payment of the like Duties as if from *Norway* —— —— ——	6 *Geo.*	15	1, 2
GOODS of *Aſia*, *Africa*, or *America*, to be imported only in *Britiſh* Ships legally mann'd, or in Ships belonging to His Majeſty's Plantations there, on Forfeiture of the Ship and Goods —— —— ——	12 *Car.* 2.	18	3
——of Foreign Growth, Production or Manufacture, to be ſhipp'd, and brought from no other Country, but that of their Growth, Production or Manufacture, or from ſuch Ports where thoſe Goods have been uſually firſt ſhipp'd for Tranſportation, and in *Britiſh* Ships legally mann'd, or Plantation Shipping, on Forfeiture of Ship and Goods ——	*ditto.*	—	4
N. B. *This laſt Paragraph is by the Judges explain'd to be limited to Goods of* Aſia, Africa, *and* America.			
——enumerated *page* (6) to be imported in *Britiſh* Ships, or Ships of that Country, whereof the ſaid Goods are the Growth, Production or Manufacture, or of ſuch Port whereof the ſaid Goods can only, or moſt uſually are firſt ſhipp'd for Tranſportation, on Forfeiture of Ship and Goods —— ——	*ditto.*	—	8
Proviſos for Goods: ——of the *Streights* and *Levant* Seas, and *Eaſt-India* Goods, which may be brought from the uſual Places of Lading, in *Britiſh* Ships duly mann'd, tho' thoſe Places be not the very Place of their Growth, *&c.* —— ——	*ditto.*	—	12, 13
Proviſos for Goods: ——But repealed as to Raw Silk and Mohair Yarn of the Product of *Aſia*, except from thoſe Ports in the *Levant* Seas, within the Grand Seignior's Dominions	6 *Geo.*	14	3

GOODS

Index.

	Years and Reign.	Chap	Sect.
Provisions for Goods — GOODS of the Growth, &c. of the *Spaniſh*, or *Portugeeze* Plantations, which may be brought from *Spain*, *Portugal* or *Weſtern* Iſlands, reſpectively, in *Britiſh* Ships	12 *Car.* 2.	18	14
—for Bullion and Prize Goods	*ditto.*	—	15
—and for Cochineal, *vide* Cochineal.			
—prohibited, may be taken to the King's Warehouſe, and likewiſe Goods uncuſtomed, 20 Days from the Ship's Entry	13 & 14 *C.* 2.	11	4
—Foreign, having paid Duties at Importation, may be exported after 12 Months are elapſed, without Payment of Subſidy Outwards. *Rule* 7,	12 *Car.* 2.	4	6
—ſhipp'd ſecretly and exported without Payment of Duty, the Owner forfeits double the Value according to the Book of Rates (except Coals, which ſee)	13 & 14 *C.* 2.	11	9
—loſt at Sea, or taken by the Enemies, upon Proof before the Lord Chief Baron of the Exchequer, and Certificate from him, the like Quantity may be ſhipp'd off Duty free	12 *Car.* 2.	4	4
—brought into his Majeſty's Storehouſes, for want of being enter'd, and remaining there 12 Months unenter'd, to be ſold by the Commiſſioners of the Cuſtoms, by publick Auction, or Inch of Candle, the Produce whereof is firſt to be applied to the Payment of the Freight, Primage and Charges of Warehouſe-room, next, the Duties, and the Overplus to be paid to the Proprietor or his Order	12 *A.* Seſſ. 2.	8	11
—Foreign, taken on Board any Coaſting Veſſel in Parts beyond the Seas, or out of any Ship at Sea, or in any Port of this Kingdom, other than the Port from whence certified, ſhall be forfeited with double the Value; and the Maſter of ſuch Veſſel to forfeit the Value of the Goods	9 *Geo.*	21	8
—Foreign, taken in at Sea, by a Coaſter, landed, or put on Board any other Veſſel within the Limits of a Port, without Payment of Duty, forfeited, with treble the Value by the Maſter: unleſs in caſe of Neceſſity	5 *Geo.* 9 *Geo.*	11 8	3 8

Index.

	Year and Reign.	Chap.	Sect.
GOODS not reported and found after clearing, forfeited	13 & 14 C. 2.	11	5
	5 Geo.	11	4
	9 Geo.	8	8
——prohibited to be worn here, and Foreign Goods, ſhipp'd for Exportation, relanded, forfeited, and the Maſter permitting the ſame, forfeits the Value thereof	5 Geo.	11	6
	9 Geo.	8	8
——open'd, or alter'd on Board, *vide* Maſters.			
——ſalved out of any ſtranded Ship, after the Charges of Salvage, &c. paid, ſhall be liable to the ſame Duties and Drawbacks as if regularly imported	5 Geo.	11	15
——Vide *Ships*.			
——Cuſtomable, or prohibited, found by an Officer in a Boat, &c. on the Water, or coming from the Water-ſide, or found, upon Information, in any Houſe, &c. may be ſent to His Majeſty's Warehouſe, till Proof be made upon Oath, of the Payment of the Duty, or that they were bought in a lawful Way of Trade	6 Geo.	21	39
——not claimed within ten Days after ſtopp'd, to be proſecuted	*ditto.*	—	40
——upon Proſecution, Proof to lie on the Claimer. Verdict given for the Claimer, he may recover Coſts of Suit	*ditto.*	—	41
——damaged, by ſuch Stop. Action may be brought againſt the Officer	*ditto.*	—	42
——may be proſecuted by the Officer, notwithſtanding the Commiſſioners Directions for Delivery; or Delivery not order'd, the Proprietor may proſecute	*ditto.*	—	43
——Perſons being more than five in Company, carrying Arms, or wearing any Diſguiſe, paſſing within 20 Miles of the Sea-Coaſts, with Foreign Goods, landed without Entry; reſiſting Officers, to be tranſported to the *Britiſh* Plantations for ſeven Years	8 Geo.	18	6
——Offenders diſcovering two or more of their Accomplices, within 2 Months, and before Conviction, to receive 40*l.* for each, and be acquitted	*ditto.*	—	7
——the like Reward for others diſcovering within three Months	*ditto.*	—	8

Index.

ACTS.

	Year and Reign.	Chap.	Sect.
GOODS——the Buyer or Receiver knowing them to be clandeſtinely run, or imported, to forfeit 20*l.*—— ——	7 *Geo.* 8 *Geo.*	3 18	19 10
—*Britiſh*, entitled to a Bounty, after Entry, may be open'd and examin'd, and if wrong enter'd, forfeited, with the Value——	8 *Geo.*	15	3
——in Diſputes touching the Manufacture, or Quality, the *Onus probandi* to lie on the Proprietor—— ——	*ditto.*	—	4
——relanded, forfeited, with Penalty of the Bond, and treble the Value——	*ditto.*	—	5
——enter'd or ſhipp'd, not mix'd with the Quantity of Silk, required by this Act, forfeited, with double the Value——	9 *Geo.*	8	10
—*Britiſh* (except thoſe enumerated *page* 30) may be exported without Payment of Duty, provided Entry and other Requiſites of Law be perform'd as before: on Failure, liable to the ſame Duty as formerly——	8 *Geo.*	15	10
—going Coaſtwiſe, Bond to be given, to return Certificate within ſix Months of their being landed—— —— ——	13 & 14 *C.* 2.	11	7
—ſhipp'd Coaſtwiſe without a Sufferance, forfeited—— —— —— ——	*ditto.*	—	7
—brought from Port to Port of *Great Britain*, landed, before Delivery of Cocquet, or Tranſire, and Sufferance granted, forfeited; with the Value of the Goods, by the Maſter. Foreign Goods landed without the Preſence of an Officer, forfeited——	3 *Hen.* 7. 8 *Geo.*	7 18	1 18
—carried from one Port to another, in Ships belonging to Aliens, in Whole or in Part, or not duly navigated, forfeited, and the Ship—— —— —— ——	12 *Car.* 2.	18	6
—of the Product or Manufacture of *Jerſey*, *Guernſey*, *Alderney* and *Sark*, upon Certificate from the Governor, and Oath before the Magiſtrates of *Jerſey* and *Guernſey*, that they are of the Growth, *&c.* of the ſaid Iſlands, may be imported into *Great Britain*, Duty-free; except ſuch Exciſe or other Duties as are due upon the like Goods of the Product of *Great-Britain*——	3 *Geo.*	4	4

Index.

	Year and Reign.	Chap.	Sect.
—Vide *Alamodes, Boats, Brandy, Bullion, Drugs, East-India, Frauds, Packet-boats, Plantations, Quarantine, Salt, Ships, Wines, Wooll.*			
GRAIN. Vide *Corn.*			
GRATES, prohibited to be imported by Strangers	1 *Ric.* 3.	12	2
GREENLAND, Trade thither free to all Subjects, with the same Privileges the Company had by 4 & 5 *W.* & *M.* c. 17	1 *Ann.*	16	1
—Ships trading thither, may be sail'd with ¾ *British*	4 & 5 *W.* & *M.*	17	27
—such Ships not to enjoy the Benefit of this Act, unless they be victualled in, and proceed from *Britain*, to be attested by the Collector of the Port from whence they sail'd	25 *Car.* 2. 4 & 5 *W.* & *M.*	7 17	2 28
GREENWICH Hospital, 6*d. per* Month to be paid, towards the Support thereof, by all Seamen, &c. out of their Wages	10 *Ann.*	17	1
—Collectors (impowered by the Admiralty) may summon Persons upon Oath; and if they refuse to swear, to pay within 14 Days, forfeit 20 *l.* and double Costs	*ditto.*	—	4
—Masters, attempting to go to Sea before Payment thereof, the Ship may be stopp'd			
GRIDIRONS, prohibited to be imported	3 *Ed.* 4.	4	
GUERNSEY. Vide *Goods, Salt.*			
GUNPOWDER. Vide *Ammunition.*			
H.			
HAMMERS, prohibited to be imported	3 *Ed.* 4.	4	1
HANGERS, prohibited to be imported by Strangers	1 *Ric.* 3.	12	2
HANGING Lavers, prohibited to be imported by Strangers	*ditto.*	12	2
HARNESS for Girdles, of Iron, Steel, Latten, or Alkmine, prohibited to be imported	3 *Ed.* 4.	4	1
—for Horses, prohibited to be imported	5 *Eliz.*	7	3
HATS, prohibited to be imported	3 *Ed.* 4.	4	1
HANDLES, or Hilts, prohibited to be imported	5 *Eliz.*	7	3
HEMP. Vide *Naval Stores.*			

Index.

ACTS.

	Year and Reign.	Chap	Sect.
HIDES raw, not to be exported, Penalty 500 *l.* and Disability to deal in Leather for the future: such Exportation declared likewise a common Nusance—— —— ——	13 & 14 C. 2.	7	5, 11
—Exported from any Island belonging to *Britain* (except *Ireland*) to any other Place than *Britain*, Penalty double the Value——	*ditto.*	—	3
——Vide *Tallow.*			
—and Skins dress'd, imported, to be mark'd. *p.* 34.			
—Stamps to be provided by the Commissioners of the Customs —— —— ——	9 *Ann.*	11	42
——Counterfeiting such Stamps, or knowingly selling any Hides, *&c.* with such counterfeited Stamps, Felony ——	*ditto.*	—	42
—dress'd Hides, or Calve Skins dress'd or curried, exported, to draw back one Penny *per* Pound Weight— —— —— ——	10 *Ann.*	26	6
—dress'd, and dress'd Skins, and made Wares, to have Drawback, tho' the Mark be worn off, Oath being made —— —— ——	9 *Ann.* 10 *Ann.*	11 26	39 5
——such Goods entitled to Drawback, shipp'd off, and relanded, forfeited, and treble the Value —— —— —— ——	9 *Ann.*	11	40
—Vide *Goods.*			
HINGES and Garnets, prohibited to be imported by Strangers —— —— —— ——	1 *Ric.* 3.	12	2
HOLY WATER STOPS, prohibited to be imported by Strangers —— —— —— ——	*ditto.*	12	2
HOPS foreign, rebagg'd into *British* Bagging, either for Sale or Exportation, Penalty 10 *l.* the Hundred Weight —— —— —— ——	9 *Ann.*	12	23
——using the same Bag twice, or oftener, on which the Officer has put his Mark, Penalty 40 *l.* —— —— —— ——	*ditto.*	—	23
—exported for *Ireland*, to have no Drawback, during the Continuance of this Act —— ——	*ditto.*	—	27
—not to be imported into *Ireland*, during that Time, except from *Britain* only, on Forfeiture, or the Value, and the Ship; such Importation declared likewise a common Nusance— —— —— —— ——	*ditto.*	—	27
—carried from *Great Britain* to *Ireland*, a Duplicate of the Contents, from the Collector and Comptroller of the Port, to be produced upon Oath, to the Officers of the	1 *Geo.*	12	6

Customs

Index.

	Year and Reign.	Chap	Sect.
Customs in *Ireland*, before landing, upon Forfeiture, and 10 *s. per* Pound— ——			
——*Britiſh*, exported to *Ireland*, not to draw back the Duty, by 1 *Geo.* c. 12. §. 5. ——	6 *Geo.*	11	40
——in the Port of *London*. Vide *Fees*.			
HORNS for Lanthorns, prohibited to be imported by Strangers —— —— ——	1 *Ric.* 3.	12	2
——unwrought, not to be tranſported, or ſold to Strangers, Penalty double the Value ——	7 *Jac.* 1.	14	4
HORSES. Vide *Goods*.			
HOYS. Vide *Goods*.			
HUSBANDS, Agents or Factors. Vide *Debentures*.			
I.			
JAPANN'D and lacquer'd Wares, to pay Duties according to the groſs Value by publick Sale at the Candle —— —— ——	12 & 13 *W.* 3.	11	15
JERSEY. Vide *Goods, Salt*.			
JEWELS. Vide *Diamonds*.			
INCIDENTS, how to be paid. *Page* 8.			
INFORMATIONS, upon this Act, falſe, Damages and Coſts to be recovered from the Informer —— —— ——	12 *Car.* 2.	19	4
INSURERS. Vide *Alamodes, Goods*.			
INTEREST, Bonds for Cuſtoms, Additional Duties, *&c.* not paid according to the Conditions thereof, to be chargeable with Intereſt at 6 *l. per Cent. per Ann.* from the Time due, 'till the actual Payment; unleſs the Treaſury ſhall judge it reaſonable to be remitted —— —— ——	4 *Ann.*	6	26
——taken after the 29th of *Sept.* 1714. upon any Contract for Loan of Money, or any Commodities, ſhall not be above the Rate of 5 *l. per Cent. per Ann.* All Bonds, *&c.* for more than the ſaid Intereſt, to be void; and the Perſon taking ſuch Intereſt, to forfeit treble the Value of the Money, *&c.* ſo lent. But not to prejudice Parliamentary Securities	12 *A.* Seſſ. 2.	16	1
——Vide *Officers*.			
IRELAND, *Eaſt-India* wrought Silks, Muſlins and Callicoes, may not be imported there, but from *Great Britain*, upon Forfeiture of	5 *Geo.*	11	12

Ship

Index.

	Year and Reign.	Chap.	Sect.
Ship and Goods. Officers of the Customs in *Ireland*, conniving thereat, forfeit 500 *l.* —Vide *Bonds, Tobacco.*			
IRON unwrought, may be carried to *Spain*	9 *Ann.*	21	63
JURIES, in Cases relating to the Customs, to consist of Free-born Subjects only	13 & 14 *Car.* 2.	11	11
JUSTICES of the Peace, and all Magistrates and Officers, to give Assistance to the Officers of the Customs —Vide *Apprentices, Cattle, Corn, Officers, Quarentine, Salt.*	*ditto.*	—	32
K.			
KEEPERS of Keys, *&c.* Vide *Wharfingers.*			
KEYS, lawful, *Pag.* 251, 252. —Vide *Goods.*			
—prohibited to be imported by Strangers	1 *Ric.* 3.	12	2
KNIVES, prohibited to be imported	5 *Eliz.*	7	3
L.			
LACE, of Gold and Silver, the Drawback, *Pag.* 89. —Vide *Bonelace* and *Fringe.*			
LACES of Silk, prohibited to be imported	19 *Hen.* 7.	21	1
LACES of Leather, prohibited to be imported	1 *Ric.* 3.	12	2
LACES of Gold or Silver. Vide *Gold.*			
LACQUER'D Wares. Vide *Japann'd.*			
LADLES, prohibited to be imported	3 *Ed.* 4.	4	1
LAMB. Vide *Cattle.*			
LAMBS. Vide *Sheep.*			
LAWS relating to the Custom, to be the same throughout *Britain* (private Rights in *Scotland* reserved) and all Laws inconsistent with the Union repealed. *Art.* 6, 18, 21.	5 *Ann.*	8	1
LEATHER Manufactures. Vide *Hides.*			
—Wares, of taw'd Leather, prohibited to be imported	3 *Ed.* 4.	4	1
LEVANT Company. Vide *East India.*			
LIGHTERS. Vide *Goods.*			
LINNEN, foreign, the Proportion of the Measures. *Page* 96.			
—chequer'd, strip'd, *&c.* Stamps to be provided by the Commissioners of the Customs, and may be alter'd by His Majesty			

—Counter-

India.

	Year and Reign.	Chap.	Sect.
—Counterfeiting the Stamps, Felony	10 *Ann.*	19	95
—Perſons ſelling Linnen knowingly, with ſuch counterfeit Stamps, their Aiders and Abettors to pay 100 *l.* and ſtand in the Pillory	12 *Ann.*	9	13
—Vide *Silks.*			
—*Iriſh*, imported into this Kingdom, may be afterwards exported to the *Britiſh* Plantations, Duty-free—	3 *Geo.*	21	2
—Vide *Plantations.*			
—in *Scotland*, expoſed to Sale, or deſigned to be exported, not marked with the Stamp of a Royal Burgh, *&c.* Penalty 5 *s. per* Piece	10 *Ann.*	21	3
—Counterfeiting ſuch Stamp, Penalty 50 *l.* or a Year's Impriſonment, if the Offender prove inſolvent	*ditto.*	—	4
LOCKETS, prohibited to be imported—	5 *Eliz.*	7	3
LOCKS, prohibited to be imported —	3 *Edw.* 4.	4	1
LONDON, the Package, Scavage, and Baleage-Fees confirmed to the Lord-Mayor, *&c.* *Rule* 20.	12 *Car.* 2.	4	6
—the advance Duty on Coals there. Vide *Page* 230.			
—the advance Duty on Wines there. Vide *Page* 224.			
LUSTRINGS. Vide *Alamodes.*			

M.

MACE. Vide *Spicery.*			
MADDER, may be imported—	15 *Car.* 2.	16	3
MAGISTRATES. Vide *Juſtices.*			
MALT, imported from beyond Seas, before 24 *June* 1715. forfeited, and the Value—	12 *Ann.*	2	25,28
—exported, the ſix Pence *per* Buſhel not to be reckon'd into the Value of the Price —	*ditto*, Seſſ. 2.	2	3
—Grain unmalted mix'd therewith, for Exportation, forfeits 5 *s. per* Buſhel	12 *Ann.*	2	25,28
—exported with intent to obtain Bounty, an an Officer to be appointed, to meaſure and ſee it cleared	*ditto*, Seſſ. 2.	2	3
—Exporters to give 48 Hours Notice before Shipping, on Forfeiture of 5 *s.* for every Buſhel ſhipp'd without ſuch Notice—	1 *Geo.*	2	13
	6 *Geo.*	21	4
	6 *Geo.*	21	5
	ditto.	21	6

Index.

ACTS.

	Years and Reign.	Chap.	Sect.
MARINERS foreign, ſerving two Years in a *Britiſh* Ship, are to be deem'd *Britiſh* Subjects—	6 *Ann.*	37	19
—Vide *Alamodes, Cattle, Goods, Greenwich, Maſters, Ships, Tallow, Wooll.*			
MASTS, their Dimenſions. *Page* 104.			
—Vide *Goods.*			
MASTERS, to make a true Report of their Ship and Cargo upon their Arrival in the Out-Ports; and in the Port of *London* within three Days; Penalty 100 *l.*	13 & 14 *C.* 2.	11	2
—to anſwer upon Oath to all Interrogatories about the ſame; Penalty 100 *l.*	1 *Eliz.*	11	5
—ſuffering Package to be altered, or Goods embezzled, after the Ship comes into Port of Diſcharge; forfeit 100 *l.*	13 & 14 *Car.* 2.	11	4
—ſuffering Package to be altered, or foreign Goods relanded, while the Ship remains in Port; forfeit 100 *l.* and ſix Months Impriſonment	5 *Geo.* 9 *Geo.*	11 8	7 8
—forfeit 100 *l.* if any uncuſtomed Goods be found on Board after clearing the Ship, and diſcharging the Waiters	*ditto.*	—	5
—landing or ſhipping Goods at unlawful Hours, forfeit 100 *l.*	1 *Eliz.*	11	3
—knowing of, or conſenting to the unſhipping Goods Inwards, without Warrant and an Officer, forfeit the Value of the Goods—	13 & 14 *Car.* 2.	11	7
—of Ships Outwards, not to take in any Goods till they have entered their Ships, nor depart the Port till they have made a true Report of the Goods, and anſwered all Queſtions upon Oath; Penalty 100 *l.*—	1 *Eliz.*	11	4
—ſuffering foreign Goods to be put out, or Wooll, Wooll-fells, Mortlings, Shortlings, Woollen-yarn, Wooll-flocks, Fullers-Earth, Fulling Clay, and Tobacco-pipe Clay, to be taken in, beſides former Penalties, to ſuffer ſix Months Impriſonment—	6 *Geo.*	21	32
—or Mariners, Subjects of *Britain, Ireland*, or the Plantations, and no other, are to be accounted *Britiſh*, and where $\frac{3}{4}$ (or any other Proportion) of the Crew is required by Law; the Meaning is, ſo many during the the whole Voyage	13 & 14 *Car.* 2.	11	6

Index.

	ACTS. Year and Reign.	Chap.	Sect.
MASTERS.—Vide *Alamodes, Apprentices, Bullion, Debentures, Fiſh, Goods, Greenwich, Quarantine, Sails, Salt, Ships, Tallow, Whalebone, Wooll.*			
MEDITERRANEAN Duty. *Pag.* 8, 30.			
MELASSES, and Rice from the Plantations. Vide *Plantations.*			
MERCHANTS, not knowing the Quantity and Quality of their Goods, to have Bills at Sight or View —— —— ——	13 & 14 *Car.* 2.	11	21
——Entering the Goods of another (not being ſold, bargain'd, or contracted for) forfeit the Goods, or the Value —— ——	1 *Eliz.*	11	6
——or others, cuſtoming other Mens Goods to the Prejudice of the Revenue, forfeit all their Goods and Chattels perſonal, for ever	2 & 3 *Edw.* 6.	22	4
——or others, ſworn Subjects to a foreign Prince, or State, to pay Aliens Duty, but returning and reſiding, may have a Writ out of Chancery to pay only as Subjects —— ——	14 & 15 *Hen.* 8.	4	2
——may enter part of their Cargo in one Port, and the Remainder in any other. *Rule* 1.—	12 *Car.* 2.	4	6
——to be diſpatch'd in their Turns; Penalty double Coſts and Damages —— ——	13 & 14 *Car.* 2.	11	34
——in Company or Societies may gratifie the Officers in Conſideration of their Fees, as they ſhall think fit. *Table of Fees.* ——	12 *Car.* 2.	4	6
——to pay for weighing their Goods ſhort-enter'd above 20 *s.* Cuſtom; and for opening Goods enter'd above 10 *s.* Cuſtom; but being duly enter'd, to be at no Charge. *Table of Fees* —— —— ——	*ditto.*	—	6
——Vide *Bills, Cocquets, Goods, Officers, Wooll.*			
METAL, not of *Britiſh* Ore (except Copper Bars by *Britiſh* for 14 Years, and thence to the end of next Seſſion of Parliament) prohibited to be exported —— ——	5 & 6 *W.* 3. 12 *Ann.*	17 18	3 4
MORTLINGS. Vide *Wooll.*			
MUM. Vide *Beer.*			
MUSLINS, the ſeveral Species. *Page* 22.			
——the Duties. *Pag.* 82, 178.			
——Examples of Computation. *Pag.* 67, 72.			
MUTTON. Vide *Cattle.*			

Index.

ACTS.

	Year and Reign.	Chap.	Sect.
N.			
NAILS of Latten, with Iron Shanks, prohibited to be imported by Strangers —	1 *Ric.* 3.	12	2
NAVAL STORES from the Plantations, or from *North Britain* to *South Britain*; the Præmium. *Page* 90.	12 *Ann.*	9	4
—Perſons ſwearing falſly to ſuch naval Stores, or counterfeiting any Certificate, to obtain the Bounty, forfeit 100 *l.* and liable to the Penalties inflicted for Perjury —			
—no Certificate to be made out for the Præmium of Pitch and Tar from the Plantations, till freed from Dirt, Droſs, or Water-	5 *Geo.*	11	16
—Officers of the Cuſtoms, before making out ſuch Certificates, may open and ſearch the Barrels —	*ditto.*	11	17
—Officers making out any falſe Certificate, forfeit their Employment; 50 *l.* to be impriſon'd a Year without Bail; made incapable of any Truſt for the future, and liable to ſuch corporal Puniſhment as the Court of Exchequer ſhall think fit—	12 *Ann.*	9	4
—the Refuſal to be offered to the Commiſſioners of the Navy; if not contracted for within 20 Days, may be otherwiſe diſpoſed of	3 & 4 *Ann.* 12 *Ann.* 8 *Geo.*	9 9 12	4 1 3
—Tar of the *Britiſh* Plantations, no Bounty to be allowed, till a Certificate, from the Governor, Lieutenant-Governor, Collector of the Cuſtoms, and naval Officer, or any two of them, be produced, teſtifying, that it appeared to them by the Oath of the Owner or Maker, that it was made from green Trees, purpoſely prepared as by this Act is directed	*ditto.*	12	4
—Maſters, or Owners of Ships, knowingly importing foreign naval Stores, as the Product of *North-Britain*, to obtain the Bounties, forfeit 100 *l.* and the Ship, *&c.* —	12 *Ann.*	9	5
—imported from *Ruſſia*, an Account thereof to be laid before both Houſes of Parliament, every Seſſion, by the Commiſſioners of the Cuſtoms	10 & 11 *W.* 3.	6	4

Index.

	ACTS. Year and Reign.	Chap	Sect.
NEEDLES, called Pack-Needles, prohibited to be imported	3 *Ed.* 4.	4	1
NEEDLEWORK. Vide *Bonelace.*			
NEWCASTLE Chalder 53 Hund. Weight, the Wain, 17 Hundred. 2 qr. the Cart-Load 8 Hundr. 3 qrs. three Wains, or six Cart-Loads to be reckon'd a Chalder	6 & 7 *W.* 3.	10	3
NEWFOUNDLAND Trade, free to all Subjects	10 & 11 *W.* 3.	25	1
——Masters of Ships bound thither, to carry $\frac{1}{3}$ *Fresh Men*, of By-Boats to carry $\frac{1}{3}$ such, and to make Oath accordingly before the Collector, who is to give them a Certificate *gratis*	*ditto.*	—	9
——Vide *Greenland.*	10 & 11 *W.* 3.	25	
NORWAY Trade free to all Subjects	25 *Car.* 2.	7	5
NUTMEGS. Vide *Spicery.*			
O.			
OFFICERS of the Customs in *England*, their Clerks, *&c.* to take the Oaths of Allegiance, *&c.* and subscribe the Declaration upon Admission, and within three Months after Admission, to take the Oath of Abjuration; Penalty 500 *l.* Loss of Employment, and being made uncapable of any Office, Deed, Gift, or Legacy; of suing at Law, or being Guardian of any Child, or Executor, or Administrator to any Person—	25 *Car.* 2. 1 *W.* & *M.* 1 *Ann.*	2 8 22	2,4,5 5 1,2,
——to receive the Sacrament, according to the Usage of the Church of *England*, within three Months after Admission, under the like Penalties, Forfeitures, and Disabilities—	1 *W.* & *M.* 1 *Ann.*	8 22	5 7
——of the Customs in *England*, present at any Conventicle, forfeit their Office, made incapable of serving again, and to pay 40 *l.*—	10 *Ann.*	2	1
——in *Scotland*, to take and subscribe the Oaths of Allegiance, Assurance, *&c.* upon Admission; and the Oath of Abjuration, within three Months after Admission, under the Penalties, Forfeitures, and Disabilities first mentioned	1 *W.* & *M.* 6 *Ann.* 8 *Ann.*	8 14 14	1,5,
——in *Britain*, their Deputies, Clerks, and Servants, upon Admission, to take the Oath of Trust before the Commissioners, or two	13 & 14 *C.* 2.	11	33

Princip

Index.

ACTS.

	Year and Reign.	Chap.	Sect.
Principal Officers in the Out-Ports, which is to be regiſter'd in the Port where they reſide			
OFFICERS *of the Cuſtoms in* Britain, to take an Oath before two Juſtices of the Peace, not to demand, or receive any Gratuity, except their Salaries, and the Fees eſtabliſhed by Law upon their Admiſſion; Penalty Loſs of Employment	6 & 7 *W.* & *M.*	1	5
—to take the Oaths *de novo*, at the Demiſe of His Majeſty, under the preſent Penalties, Forfeitures, and Diſabilities	6 *Ann.*	7	18
—not to have their Offices for Life, but at the Sovereign's Pleaſure	14 *Ric.* 2.	10	1
—or their Deputies or Clerks, not to have any Ships of their own, nor to freight Ships, nor to buy or ſell any Merchandize, nor to have any Wharfs or Keys, nor hold any Hoſteries, or Taverns, nor to be Factors to any Merchant or Hoſt, Penalty 40*l.*	*ditto.* 20 *Hen.* 6.	— 5	1 8
—to reſide by themſelves or Deputies at the ſeveral Head Ports, Members and Creeks, Penalty 100*l.* and Loſs of Office	13 & 14 *Car.* 2.	11	14
—incapable of ſitting in Parliament	12 & 13 *W.* 3.	10	88
—concern'd in electing Members of Parliament, or influencing Electors, made incapable of any Place of Truſt for the future, and forfeit 100*l.*	*ditto.* 4 & 5 *W.* & *M.*	— 5	89 16
—may go on board Ships, and there ſtay till the Goods be diſcharged, may bring from thence prohibited or uncuſtomed Goods, particularly ſmall Parcels liable to be run, and, after twenty Days from the Maſter's Report, may take aſhore any uncuſtomed Goods to the King's Warehouſe	13 & 14 *C.* 2.	11	4
—by Warrant from a Magiſtrate, may with a Conſtable (within a Month after any Offence committed) break open Houſes, *&c.* in Queſt of prohibited or uncuſtomed Goods	12 *Car.* 2.	19	1, 2
—authorized by Writ of Aſſiſtants out of the Court of Exchequer, may (at any Time after the Offence) with a Conſtable, in Day-light, break open Doors, *&c.* in Queſt of ſuch Goods	13 & 14 *C.* 2.	11	5

Index.

	Year and Reign.	Chap.	Sect.
OFFICERS, Magiſtrates to give them Aſſiſtance, *vide* Juſtices			
——affronted, abuſed, or beaten, in the Execution of their Office, the Offender to be fined by the Juſtice of Peace (ſo as not to exceed 100 *l.*) and committed to Priſon, there to remain, till diſcharg'd by the Court of Exchequer	13 & 14 *C.* 2.	11	6
——eight armed Perſons, tumultuouſly aſſembled, ſo offending, to be tranſported for ſeven Years	6 *Geo.*	21	34
——ſuch Offenders returning, to ſuffer as Felons	*ditto.*	—	35
——Offenders diſcovering two or more of their Accomplices, within two Months, to receive 40 *l.* for each, and be acquitted	*ditto.*	—	36
——the like Reward for other Perſons, diſcovering within three Months	*ditto.*	—	37
——ſued, *vide* Juries.			
——taking a Bribe, or conniving at a falſe Entry, *&c.* to the Prejudice of the Revenue, made incapable of any Office for the future, and forfeit 100 *l.* and the Perſon giving the Bribe, forfeits 50 *l.*	13 & 14 *C.* 2.	11	19
——concealing the Cuſtoms duly enter'd and paid, forfeit treble the Value, and to make Fine and Ranſom	3 *Hen.* 6.	3	1
——*viz.* Collectors detaining publick Money, to pay Intereſt at 12 *l. per Cent. per Ann.* with treble Damages, and to be diſmiſs'd	20 *Car.* 2. 9 *Ann.*	2 21	1 14
——concealing Offences, forfeit 100 *l.*	1 *Eliz.*	11	7
——revealing their own Offences to the Lord High Treaſurer, Barons of Exchequer, *&c.* within two Months, to be acquitted	13 & 14 *C.* 2.	11	20
——allowing Foreign Ships to paſs as *Britiſh*, for the firſt Offence forfeit their Office	12 *Car.* 2.	18	11
——*above Stairs*, to attend in the Cuſtom-houſe at *London*, from 9 to 12 in the Forenoon, and an able Clerk all the Afternoon: In the Out-Ports to attend from 9 to 12 in the Morning, and from 2 to 4 in the Afternoon. *Rule* 18.	*ditto.*	4	6
——putting Merchants by their Turns, to be admoniſh'd, their Clerks doing ſo, to be diſmiſs'd. *Rule* 19.	*ditto.*	—	6

Index.

	ACTS. Year and Reign.	Chap	Sect.
OFFICERS ſigning Debentures, *&c.* not ſtamp'd, *vide* Debentures.			
——granting a falſe Coaſt Certificate, forfeit their Office, and 50 *l.* to be impriſon'd a Year without Bail, and ſuffer ſuch Corporal Puniſhment as the Court of Exchequer think fit, and incapable of ſerving again in the Cuſtoms ——	13 & 14 *C.* 2.	11	8
——or others razing or counterfeiting any Certificate, or other Cuſtom-houſe Diſpatch, forfeit 100 *l.* and ſuch Diſpatch void —— —— —— ——	*ditto.*	—	8
——to ſign the Endorſement on Coaſt Bonds according to the Certificate, Penalty treble Damage —— —— ——	1 *Ann.*	26	3
——to certify the Payment of Cuſtoms Inwards, upon Exportation of Certificate Goods, or Goods entitled to Drawback. *Rule* 2. —— —— ——	12 *Car.* 2.	4	6
——ſuffering Plantation Goods to be exported before landed, forfeit their Office and the Value of the Goods —— ——	15 *Car.* 2.	7	9
——Cuſtomer and Comptroller to be ſworn to their Accounts in the Exchequer ——	4 *Hen.* 4.	20	1
—*below Stairs*, their Attendance, *vide* Goods.			
——not to detain Ships above three Tides at *Graveſend*, nor above one Tide in the Out-Ports, under Colour of ſearching, Penalty, Loſs of Office, and Damage to the Merchant. *Rule* 22. —— ——	12 *Car.* 2.	4	6
——delaying their Return upon a Bill at Sight above one Day, except for reaſonable Cauſes, forfeit 100 *l.* —— ——	13 & 14 *C.* 2.	11	21
——embezzling any Goods, forfeit double the Value, and full Coſts —— ——	8 *Ann.*	13	27
——of the Cuſtoms, not to exact Fees, *vide* Fees.			
—may take a Gratification for extraordinary Service not required by Law, at the Diſcretion of the Commiſſioners or principal Officers —— —— —— ——	6 & 7 *W.* 3.	7	14
—Vide *Alamodes, Apprentices, Bills, Brandy, Bullion, Collectors, Commiſſioners, Debentures, Deputations*, Eaſt-India, *Exchequer, Fiſh, Goods*, Greenland, Greenwich, *Merchants*,			

Index.

	ACTS. Year and Reign.	Chap.	Sect.
chants, Naval Stores, Newfoundland, Plantations, Quarantine, Salt, Ships, Silk, Wooll.			
OFFICERS *of the Salt Duties*, beſides the uſual Oaths, to take the Oaths preſcrib'd by ——	5 & 6 *W.* & *M.*	7	15
——may with a Conſtable demand Entrance into any Salt Cellar by Day or Night, Penalty for refuſing 40 *l.* —— ——	1 *Ann.*	21	2
——obſtructed in the Execution of their Office, Penalty 20 *l.* —— —— —— ——	*ditto.*	—	15
——refuſing to pay Fiſh or Salt Debentures, or to certify them to the proper Commiſſioners, forfeit double the Sum to the Party —— —— —— ——	5 & 6 *W.* & *M.*	7	10
	9 & 10 *W.* 3.	44	21
——to paſs their Accounts yearly in the Exchequer upon Oath —— ——	5 & 6 *W.* & *M.*	7	57
OFFICES in the Cuſtoms not to be obtain'd by Sute, or for Reward, but upon Deſert ——	12 *Ric.* 2.	2	1
——ſold or bargain'd for, forfeited, and the Bargain void —— —— —— ——	5 & 6 *Ed.* 6.	16	2
——by Patent or Grant, not to determine by Her Majeſty's Death, but to continue ſix Months longer, unleſs ſooner ſuperſeded by the Succeſſor —— —— —— ——	1 *Ann.*	8	2
——of the Cuſtoms, Exciſe, and Stamp Duties, to be for ever ſeparate, with a proper Number of Commiſſioners and a Comptroller for each Board —— —— ——	9 *Ann.*	21	12
——from the Crown, liable to a Deduction of 6 *d.* in the Pound, out of the Salaries towards the Civil Liſt —— ——	7 *Geo.*	27	19
ONE *per Cent.* Vide *Mediterranean Duty.*			
ONUS probandi, *vide* Seizures.			
P.			
PACKAGE alter'd on Board, *vide* Maſters.			
PACKAGE Duty, *page* 274.			
——Vide *London.*			
PACKET-BOATS, importing or exporting Goods, without Allowance from the Commiſſioners of the Cuſtoms, the Goods forfeited, and the Maſter to pay 100 *l.* and loſe his Place —— —— ——	13 & 14 *C.* 2.	11	22

Index.

	ACTS. Year and Reign.	Chap.	Sect.
PAINTED, Cloths, Forcers, Glaſſes, Images, and Paper, prohibited to be imported by Strangers	1 *Ric.* 3.	12	2
—Wares of any Sort, prohibited to be imported	3 *Ed.* 4.	4	1
PATENTS, *vide* Offices.			
PEARLS, *vide* Diamonds.			
PANS, called Dripping-pans, prohibited to be imported	*ditto.*	—	—
PATTENS, prohibited to be imported	*ditto.*	—	—
PEPPER, the Valuation, alter'd, after 25 *Mar.* 1722.	8 *Geo.*	15	18
—how to pay Duty, *page* 28, 168.			
—Examples of Computation, *page* 67. 68.			
—to be brought to the Port of *London* only, and there ſecured in Warehouſes approved by the Commiſſioners of the Cuſtoms, on Forfeiture, and 100 *l.*	8 *Ann.*	7	8
—Proprietors may affix a Lock to every Warehouſe	*ditto.*	—	10
—Warehouſe-keeper embezzeling, or otherwiſe offending, forfeits 100 *l.* beſides the Value of the Pepper, and is made incapable of any future publick Truſt	*ditto.*	—	
—may be garbled from Dirt, *&c.*	10 *Ann.*	26	45
—long, not chargeable with the Duty of 18*d.* *per* Pound	9 *Ann.*	6	58
—Run, or not Warehous'd, as aforeſaid, forfeited, and the Offenders or their Abettors to pay 100 *l.*	8 *Ann.*	7	8
PERRY. Vide *Cyder.*			
PEWTER, or TIN, manufactured, prohibited to be imported	33 *H.* 8.	4	1
PICTURES, the Duties alter'd after 25 *March* 1722.	8 *Geo.*	20	49
PILOTS. Vide *Ships.*			
—the Duties, *Page* 194.			
—Examples of Computation, *Page* 57, 66.			
PINS, prohibited to be imported by Strangers	1 *Ric.* 3.	12	2
PINSONS, prohibited to be imported	3 *Ed.* 4.	4	1
PITCH. Vide *Naval Stores.*			
PLANTATIONS *Britiſh*, in *Aſia*, *Africa* or *America*, no Goods to be imported there, nor exported thence, but in *Britiſh*, *Iriſh*, or Plantation built Ships (except Prize	12 *Car.* 2.	18	1, 3
	7 & 8 *W.* 3.	22	2

Ships)

Index.

	Years and Reign.	Chap	Sect
Ships) and regularly mann'd, on Forfeiture of Ship and Cargo			
PLANTATIONS. No Goods to be carried thither from any Country but *Britain* only, on Forfeiture of Ship and Goods	15 *Car.* 2.	7	6
—except Salt for the Fiſheries of *New-England* and *Newfound-land*, Wine from the *Maderas* and *Azores*, and Horſes and Victual from *Ireland*	*ditto.*	—	7
—and *Iriſh* Linnen Cloth, ſo long as *Britiſh* Linnen is permitted to be imported into *Ireland*, Duty free	3 & 4 *Ann.* 3 *Geo.*	8 21	1, 1
—Goods from thence to be brought to *Britain* only, or carried to ſome other *Britiſh* Plantation, on Forfeiture of the Ship and Goods, or the Value	12 *Car.* 2. 22 & 23 *C.* 2. 8 *Geo.*	18 26 18	18 11 22
—not to be landed in *Ireland*, unleſs firſt enter'd and landed in *Britain*, on Forfeiture of Ship and Goods	7 & 8 *W.* 3.	22	14
—a Proviſo for Ships ſtranded there	*ditto.*	—	15
—Goods not to be ſhipp'd from one Plantation to another, till Duty be paid, and Security given to land them accordingly	25 *Car.* 2. 7 & 8 *W.* 3. 1 *Geo.* 8 *Geo.*	7 22 12 18	2 8 4 22
—Bond to be taken from all Ships going to the Plantations, to bring their Cargo to *Britain* only	12 *Car.* 2.	18	19
—the Word *Ireland* to be left out of ſuch Bonds	22 & 23 *C.* 2.	26	11
—ſuch Bond not given in *Britain*, to be taken in the Plantations, with Condition to return Certificate in 18 Months	7 & 8 *W.* 3.	22	13
—Ships liable to the ſame Searches there, as in *Britain*	*ditto.*	—	6
—Linnen found on board, not landed in *Britain*, nor of the Manufacture of *Ireland*, or Woollen not laden from *Britain*, forfeited and the Ship	3 & 4 *Ann.*	8	1,
—Ships trading thither muſt be *Britiſh* built, whereof Oath is to be made according to the Form preſcrib'd by this Act, and to be regiſtred, except Prize Ships, which are to be ſpecially regiſtred	7 & 8 *W.* 3.	22	17,

Index.

ACTS.

	Year and Reign.	Cahp	Sect.
PLANTATIONS—ſuch Oath atteſted by the Governor or Officers who adminiſtred the ſame, to be given to the Maſter, and a Duplicate of the Regiſter tranſmitted to the Commiſſioners of the Cuſtoms—	7 & 8 *W.* 3.	22	18
—Property of *Britiſh* Ships trading thither, *&c.* transferred to another Port, or Name changed, to be regiſtred *de novo*; Property transferred or Shares ſold to others in the ſame Port, the Sale to be endorſed and witneſſed on the Certificate of Regiſtration, or elſe to be deemed Foreign —— —— ——	*ditto.*	—	21
—Ships not to break Bulk there till the Governor be acquainted, and an Invoice and Certificate of her being *Britiſh* built, and legally mann'd, be produced, on Forfeiture of Ship and Goods—— ——	15 *Car.* 2. 3 & 4 *Ann.*	7 8	8 2
—not to lade any Goods there till Certificate be produced of having given Bond in *Britain*, or that Bond be given in the Plantations; Penalty is Loſs of Ship and Goods	12 *Car.* 2.	18	19
Governors to be ſworn to the Act of Navigation and Trade; not duly obſerving them, to be removed from their Government—	12 *Car.* 2. 15 *Car.* 2.	18 7	2 8
—and to do every thing to that Truſt belonging —— —— ——	8 & 9 *W.* 3.	20	69
—neglecting to take the ſaid Oaths, or willingly negligent, or offending in their Duty, forfeit 1000 *l.* and to be removed from their Government—— ——	15 *Car.* 2. 7 & 8 *W.* 3. 8 & 9 *W.* 3.	7 22 20	8 4 69
—to return Yearly to the Commiſſioners of the Cuſtoms in *England*, a Liſt of all Ships lading there, and of the Bonds taken there —— —— ——	22 & 23 *C.* 2.	26	12
—to return them Copies of all ſuch Bonds, Half-yearly —— —— ——	12 *Car.* 2.	18	19
—ſuſpecting Certificate to be falſe, may require freſh Security there, or delay vacating any Bond —— ——	7 & 8 *W.* 3.	22	10
Bonds not proſecuted within three Years, nor Judgment obtain'd within two Years after Proſecution, void; and Officers refuſing to deliver up ſuch Bonds, to pay Damages and treble Coſts —— ——	8 *Ann.*	13	23, 25

Index.

	ACTS. Year and Reign.	Chap.	Sect.
PLANTATIONS Officers there to give Security to the Commissioners of the Customs in *London*, for due Performance of their Trust, *&c.*	7 & 8 *W.* 3.	22	5
——to have the same Power, and be subject to the same Penalties with the Officers of the Customs in *Britain* —— —	*ditto.*	—	6
——Laws made there, repugnant to the Laws of *Britain*, void —— —— ——	*ditto.*	—	9
——Melasses and Rice coming from thence, subject to the same Regulations with Cotton Wooll, Fustick, or other Dying Wood, Ginger, Indicoes, Sugars, and Tobacco, by 12 *Car.* 2. *c.* 18. —— —— ——	3 & 4 *Ann.*	5	12
——Aliens not to be Factors there, on Forfeiture of Goods and Chattels —— —— —	12 *Car.* 2.	18	2
——Wooll or Woollen Manufactures, not to be exported, transported, or carried from any Plantation to another, under the same Penalties with the like exported from *Ireland*—	10 & 11 *W.* 3.	10	19
——Admirals, *&c.* to seize Ships coming from the Plantations, not qualify'd by Law——	12 *Car.* 2.	18	1
——Vide *Coals*, *Drugs*, *Goods*, *Naval Stores*, *Officers*, *Prize*, *Skins*, *Tobacco*.			
PLATE, wrought in *Great Britain*, exported, by way of Merchandize, upon Security of not relanding, and Proof upon Oath, of Payment of Duty; a Debenture to be granted by the Collector, *&c.* and certify'd by the Searcher, for Repayment of the 6 *d. per* Ounce, *Troy*, granted by this Act —— ——	6 *Geo.*	11	18
——Vide *Bullion*, *Silver*.			
POINTS of Silk, or Corses of Tissue, prohibited to be imported —— ——	19 *Hen.* 7.	21	1
PORK. Vide *Cattle*.			
PORTAGE, what it is, *Page* 9.			
PORTS, Members, and Creeks, an Abstract thereof, from *Page* 247. to 253.			
POUCHES, prohibited to be imported by Strangers —— —— —— ——	1 *Ric.* 3.	12	1
POUNDAGE explained, *Page* 2, 6, 9, 50.			
POWDER for Hair made of Starch, to be liable to the same Duties, and enjoy the same Drawbacks as Starch —— ——	3 *Geo.*	4	1
PRECIOUS STONES. Vide *Diamonds*.			
PRIVATE RIGHTS. Vide *Laws*.			

Index.

	ACTS. Year and Reign.	Chap.	Sect.
PRIZAGE or Butlerage of Wines, Perſons free thereof, cuſtoming the Wines of one not free, forfeit double the Value of the Prizage, and all their Goods and Chattels perſonal for ever—	1 *Hen.* 8.	5	7
	2 & 3 *Ed.* 6.	22	2
	1 *Eliz.*	11	6
—what it is. *Pag.* 26, 27.			
—the Duty of Prizage Wines. *Pag.* 2, 6, 9, 12, 26, 46, 47, 48. 49.			
PRIZE SHIPS, how to pay Duty. *Pag.* 5.			
—Goods condemn'd in the Plantations, upon Certificates and Oaths, to pay Duty as if of the Growth of ſuch Plantations—	10 *Ann.*	22	2
—Vide *Plantations.*			
PROVISIONS in *Scotland* to pay Exciſe. *P.* 41.			
—Vide *Fleſh.*			
PUMMELS, prohibited to be imported—	5 *Eliz.*	7	3
PURSES, prohibited to be imported by Strangers	1 *Ric.* 3.	12	2
Q.			
QUAKERS, their Affirmation by 7 & 8 *W.* 3. c. 34. and 13 *W.* 3. c. 4. continued for ever	1 *Geo.*	6	1
—their Affirmation or Declaration to be in theſe Words, *I*, A. B. *do ſolemnly, ſincerely, and truly declare and affirm*, &c.	8 *Geo.*	6	2
QUARANTINE, the Act of the 9th *A.* ca. 2. repealed, and the Perſons, Ships, and Goods ſubjected to different Regulations from 10. *Feb.* 1720. to 25. *Mar.* 1723.	7 *Geo.*	3	1, &c.
	8 *Geo.*	8	6
R.			
RAMS. Vide *Sheep.*			
RAPIERS, prohibited to be imported—	5 *Eliz.*	7	3
RAZORS, prohibited to be imported—	3 *Ed.* 4.	4	1
REGISTER. Vide *Plantations, Ships, Wooll.*			
RIBBONS of Silk, prohibited to be imported—	19 *Hen.* 7.	21	1
RINGS, for Curtains, Rings of Copper or Latten gilt, prohibited to be imported—	3 *Ed.* 4.	4	1
RULES in the Book of Rates, explain'd, *Pag.* 5.			
RUM, imported in Caſks, under 20 Gallons (except for the Seamen's Uſe) forfeited: But if it appear to be imported without Fraud or Concealment, may be admitted to Entry—	5 *Geo.*	11	2
	9 *Geo.*	8	8

Index.

	ACTS. Year and Reign.	Chap.	Sect.
RUM. Vide *Brandy.*			
RUSSIA Company, any Perſon may be free of it, paying 5 *l.* —— —— —— ——	10 & 11 *W.* 3.	6	1
——Vide *Naval Stores.*			
S.			
SADDLES, prohibited to be imported ——	5 *Eliz.*	7	3
SADDLE-TREES, prohibited to be imported by Strangers —— —— ——	1 *Ric.* 3.	12	2
SAIL-CLOTH, *Britiſh* made the Bounty. *P.* 88.			
——*Britiſh* made, exported and relanded, for which Bounty was given, forfeited, and every Perſon concerned in bringing back or relanding the ſame, forfeit 2 *s.* for every Ell —— —— —— —— ——	12 *Ann.*	16	3
SALARIES, how paid. *Page* 8.			
SALT, Ships hovering on the Coaſt with Salt, may be compelled to come into Port, and in 20 Days either to enter or proceed on their Voyage, on Forfeiture of the Salt and double the Value —— —— ——	1 *Ann.*	21	7
——drove into Port by Streſs of Weather, to be officered, and may either enter or proceed on their Voyage—— ——	*ditto.*	—	12
	2 & 3 *Ann.*	14	4
——refuſing Officers to come on board; Penalty 20 *l.* —— —— —— ——	1 *Ann.*	21	12
——imported in Ships under 20 Tons, or otherwiſe than in Bulk (except for the Ship's Proviſions) forfeited, and double the Value——	*ditto.*	—	8
——*Britiſh*, or *Iriſh*, or coming from *Ireland*, or *Iſle of Man*, not to be imported, on Forfeiture of Ship and Cargo—— —— ——	2 & 3 *Ann.*	14	1
——except for Curing Fiſh, or for the Ship's Proviſions from any foreign Parts ——	*ditto.*	—	6
——or Ships forced in by Streſs of Weather, *&c.* —— —— —— ——	*ditto.*	—	4
——or Salt carried Coaſtwiſe by Certificate—	*ditto.*	—	3
——or taken in by Fiſhermen to cure Fiſh at Sea, upon Oath —— —— ——	*ditto.*	—	5
——may be ſeized within two Months; and if not claimed within 20 Days, and Security given for the Value, the Salt and Ship to be ſold to the beſt Advantage —— ——	*ditto.*	14	2

Index.

ACTS.

	Year and Reign.	Chap.	Sect.
SALT, Perſons, delivering, conveying, or aſſiſting, forfeit 20 *l.* each, or ſix Months Impriſonment	2 & 3 *Ann.*	14	1
—imported not of the Product of *Britain*, to be deemed Foreign, and to be charged accordingly	5 & 6 *W.* & *M.*	7	13
—*foreign* imported to be weigh'd and cellar'd at the Expence of the Importer, and ſecured by the Officers, till the Exciſe be paid or ſecured	5 *Ann.*	8	1
	ditto.	29	1
—under 40 Buſhels imported, not to be cellar'd, but the Exciſe to be paid down	*ditto.*	—	3
—*foreign*, taken in only for the Ship's Uſe, or for curing Fiſh, not entered within 10 Days after coming into Port, forfeited, with double the Value, by the Maſter	5 *Geo.*	18	18
—landed before Entry, forfeited, or the Value, and 10 *s. per* Buſhel; and every Perſon concerned to forfeit 100 *l.*	9 & 10 *W.* 3.	44	6
	5 *Geo.*	18	24
—the Perſons in whoſe Cuſtody found, liable to the ſame Penalties, as if they had been the Importers, unleſs they make it appear from whom they had it	1 *Ann.*	21	3
—cellar'd, the Importer may have what Quantity he thinks fit (not under 40 Buſhels at a time) paying or ſecuring the Exciſe	5 *Ann.*	8	1
	ditto.	29	1
—*foreign*, removed before paying or ſecuring the Exciſe, forfeited, and 10 *s. per* Buſhel, and the Importer, Carrier, or other Perſon, to pay 20 *l.* beſides for every Offence	5 *Ann.*	29	2
—upon clearing the Cellar, Exciſe to be paid for the whole Quantity cellar'd, tho' the the Account ſhould fall ſhort	*ditto.*	—	17
—the Curers of Fiſh for Exportation may import foreign Salt, or take from the Salt-works, Rock, or other *Britiſh* Salt, without Payment of any Duty (except Cuſtom;) ſuch Salt to be weighed and warehous'd, under the Lock of the Salt-Officer and Proprietor, there to remain till the next Fiſhing Seaſon; when the Proprietor is to make Oath, that the Salt is intended for Curing Fiſh for Exportation. At the End of each Fiſhing Seaſon, an Account to be	5 *Geo.*	18	1
	8 *Geo.*	4	3, 10
	ditto.	16	3, 6

deliver'd

Index.

	Year and Reign.	Chap.	Sect.
deliver'd of the Fiſh exported, or Red or White Herrings, enter'd for Home-Conſumption, on which the Salt was uſed: not accounted for within three Months after the Expiration of each Year, forfeits 10 *s.* *per* Buſhel			
—*foreign* embezzled after Importation, and before Warehouſing, forfeits 20 *s.* for every Buſhel of 84 lb.	5 *Geo.*	18	4
—*Britiſh* embezzled, forfeits 10 *s.* *per* Buſhel of 56 lb.			
—lodg'd for Curing Herrings for Exportation, the Proprietor to ſwear it is intended to be ſo uſed	8 *Geo.*	4	1
	8 *Geo.*	16	1
—but if uſed on Herrings for Home-Conſumption, before Removal, to be enter'd at the next Salt-Office, and a Duty of 1 *s.* 8 *d.* paid for every Thouſand of Red-Herrings, or 3 *s.* 4 *d.* for every Barrel (cont. 32 Gallons) of White Herrings: not to be removed without a Permit, on Forfeiture of 40 *s.* *per* 1000, or Barrel	8 *Geo.*	4	2
	8 *Geo.*	16	2,
—exported to the *Iſle of Man*, *Guernſey*, or *Jerſey*, to have Drawback	2 & 3 *Ann.*	14	9
—ſhipp'd for *Ireland*, Drawback not to be paid till a Certificate be returned, and for no more than what was landed	1 *Ann.*	21	11
—except the Allowance for Waſte, being $\frac{1}{10}$ for *Engliſh* Salt, and $\frac{1}{20}$ part for Rock-Salt	5 *Ann.*	29	14
—ſhipp'd for *Ireland*, and loſt at Sea by ſinking of the Ship, or taken by Enemies (upon Proof within ſix Months, and Certificate from the Juſtices of the Peace) to draw back the Duties	4 & 5 *Ann.*	12	11
—landed in *Ireland* to have no Drawback, unleſs enter'd Outwards for *Ireland*	5 *Ann.*	29	13
—ſunk or periſhed in Port, the Exporter may have the like Quantity Duty-free, upon Proof and Certificate from the Quarter Seſſions	2 & 3 *Ann.*	14	10
—*Rock or Refin'd Salt* exported to drawback no more than was really paid or ſecured at firſt	5 *Ann.*	29	16

Index.

ACTS.

	Year and Reign.	Chap.	Sect.
SALT—*Rock or refin'd*, loſt at Sea, or taken by Enemies, the 9 *s. per* Ton paid for Subſidy (as in *Pag.* 34.) to be repaid upon Proof	9 *Ann.*	23	44
—enter'd for *Ireland*, Drawback not to be paid, till a Certificate be produced of the Payment of the 9 *s. per* Ton	*ditto.*	—	43
—upon reſhipping, the Maſter to make Oath (before Diſpatches be granted) that it is truly reſhipp'd, and not augmented or diminiſh'd, upon Forfeiture of double the Value, and 10 *s. per* Buſhel	5 *Geo.*	18	25
—for which the Duties have been drawn back, relanded, without Entry and Payment of the Duties, Penalty is double the Value, and 10 *s. per* Buſhel, and ſuch other Penalties and Forfeitures as in caſe of foreign Salt illegally landed	9 & 10 *W.* 3.	44	27
—any part of ſuch Salt relanded before Entry, *&c.* both that and the Remainder on Board, forfeited	1 *Ann.*	21	12
—*of all Sorts*, ſhipp'd Outwards, if the Ship put into any Port, and the Officer ſuſpect there is leſs on Board than in the Cocquet, he may unlade and weigh the Salt; and if leſs than in the Cocquet, forfeited	*ditto.*	21	13
—Herrings, Pilchards, Scads, Cod-fiſh, Ling, Hake, Salmon, or dried red Sprats, ſhipp'd for Exportation, taken out of the Veſſel, or relanded without the Preſence of a Salt-Officer, to incur the Penalties of 2 *A.* c. 14.	5 *Geo.*	18	23
—*Coaſtwiſe*, Rock or White Salt ſhipp'd without a proper Permit, and being weighed, or tender'd to be weigh'd, forfeited, and 10 *s. per* Buſhel, unleſs by the Obſtinacy of the Officer	10 & 11 *W.* 3.	22	10
—ſhipp'd *Coaſtwiſe* by Shop-keepers or Retailers, Oath to be made of the Payment of the Duties, *&c.*	9 & 10 *W.* 3.	44	11
—going from Port to Port, and loſt in any *Britiſh* Port or River, or at Sea, by Storms, the like Quantity to be ſhipp'd free of Exciſe, upon Proof before the Juſtices of the Peace (and that it was not occaſioned by Leakage or Negligence) and a Certificate from 'em to that Purpoſe	2 & 3 *Ann.* 8 *Geo.*	14 4	18 11

SALT —be-

Index.

	Year and Reign.	Chap.	Sect.
SALT, ——belonging to *Britiſh*, periſhed at Sea, or taken by Enemies, the like Quantity to be deliver'd free of Exciſe, upon Proof and Certificate from the Quarter Seſſions —— —— ——	9 & 10 *W.* 3.	44	28
——the Maſter, before landing, to produce upon Oath, an Account of the Salt on Board, ſign'd by the Salt and Cuſtom Officers of the Port, where loaded ——	5 *Geo.*	18	20
——leſs found than expreſſed in the Cocquet, forfeited; Officers, ſuſpecting the ſame, may unlade and weigh the Salt—	1 *Ann.*	21	13
——Officers may demand Sight of the Cocquet, and weigh the Salt upon Delivery; more found than mentioned therein, forfeited. Maſters refuſing to ſhew the Cocquet, the Salt may be detained, and if not produced in four Days, forfeited —	10 & 11 *W.* 3. 5 *Geo.*	22 18	12 21
——Officers may ſearch for and ſeize Salt, and if found on Board, not having paid Duty, forfeited, or the Value thereof, by the Maſter. Officers obſtructed, Penalty 40 *l.* —	*ditto.*	18	22
——ſent Coaſtwiſe, an Allowance to be made for Waſte, *viz.* for white Salt three Buſhels *per* Wey; and for Rock-Salt one Buſhel and half *per* Wey —— —— ——	5 *Ann.*	29	4
——the ſaid Allowance to be made but once, tho' the Salt be ſent Coaſtwiſe ſeveral times —— —— ——	6 *Ann.*	12	1
——brought Coaſtwiſe without Certificate regularly endorſed, or landed before the Maſter reports his Ship on Oath, *&c.* Penalty double the Value, and 10 *s. per* Buſhel ——	9 & 10 *W.* 3.	44	12
——*Engliſh* to have nine Months, and Rock Salt 12 Months for Payment of the Exciſe ——	5 *Ann.*	29	5
——*Scots*, ſent by Water to *England*, to pay Exciſe there as *Engliſh* Salt, *Art.* 8. (*except what was paid in* Scotland) —— ——	*ditto.*	8	1
——carried to *England* by Land, forfeited, and 20 *s. per* Buſhel, beſides the Cattle, Carriages, *&c.* Art. 8. —— —— —	*ditto.*	—	1
——imported, from *Jerſey*, *Guernſey*, *Sark*, and *Alderney*, liable to the ſame Duties as any other foreign Salt —— —— —	5 *Geo.*	18	11

——Vide *Buſhel*, *Fiſh*, *Goods*, *Officers*, *Plantations*.

Index.

	ACTS. Year and Reign.	Chap.	Sect.
SARK. Vide *Goods, Salt.*			
SCAVAGE Table, *Page* 265.			
—Vide *London.*			
SCABBARDS and Sheaths for Knives, prohibited to be imported	5 *Eliz.*	7	3
SCISSERS, SCUMMERS, prohibited to be imported	3 *Edw.* 4.	4	1
SEAMEN. Vide *Mariners.*			
SEIZURES to be made by the Officers of the Customs only	13 & 14 *C.* 2.	11	15
—except in the Case of *Alamodes, Cattle, Exciseable Liquors, Salt,* and *Wooll*; which see severally.			
—not prosecuted to Trial and Condemnation, any other Person may seize the Goods, or bring an Action by way of a *Devenerunt*, and shall be adjudg'd in Law as the first Informer or Seizer	*ditto.*	—	17
—claim'd, the Claimer to give 30*l.* Security in the Time limited by the Court, to answer and pay Costs, otherwise the Claim void	8 *Ann.*	7	63
—perishable, the Court of Exchequer may grant a Writ of Delivery, on giving Security—	13 & 14 *C.* 2.	11	30
—not to be compounded for under one Third of the appraised Value; Penalty Loss of Office	*ditto.*	—	18
—Composition on petty Seizure, *Page* 8.			
—Colluſive, made by the Officers of the Customs, to evade the Duties on foreign Goods; Penalty on the Officer 500 *l.* and render'd incapable; and on the Proprietor, treble the Value—	5 *Geo.*	11	25
—Officers or Proprietors, discovering their Offences within two Months (so as to convict their Accomplices) acquitted—	*ditto.*	11	25
—other Persons discovering within three Months, to have half His Majesty's Share of such Seizure	*ditto.*	11	26
—Vide *Alamodes, Forfeitures, Goods, Officers, Plantations, Ships, Witnesses, Wooll.*			
—Claim'd, Proof to lie on the Claimers. Vid. *Alamodes, Bullion, Cattle, East-India, Snuff.*			
SENA imported after the 9th of *May* 1716. to pay Duty as a medicinal Drug	1 *Geo.*	43	3

Index.

	ACTS. Year and Reign.	Chap	Sect.
SESSION, Juſticiary, and Exchequer-Courts in *Scotland*, the Charges of keeping them up to be paid out of the Cuſtoms or Exciſe, yet not to leſſen the Excreſcence due to the Commiſſioners of the Equivalent ——	10 *Ann.*	26	108
SHEEP, Lambs, or Rams, not to be exported out of the King's Dominions, Principals and Aiders, forfeit their Goods for ever, to be impriſoned a Year, and have the Left-hand cut off: The ſecond Offence Felony —Vide *Cattle*, *Wooll.*	8 *Eliz.*	3	1, 2
SHEEP Skins. Vide *Wooll.*			
SHEERS, prohibited to be imported by Strangers—	1 *Ric.* 3.	12	2
——for Taylors prohibited to be imported— ——	3 *Ed.* 4.	4	1
SHIPS *Britiſh*-built; the Meaning is, built in *Britain*, *Ireland* or the Plantations, and mann'd with a Maſter and ¾ of the Crew, His Majeſty's Subjects in thoſe Countries, during the whole Voyage —— ——	12 *Car.* 2.	18	7
	13 & 14 *Car.* 2.	11	6
——*Britiſh*, laden with Corn, may be ſail'd with ſuch a Maſter, and ⅔ of the Crew ſuch Subjects —— —— ——	1 *W.* & *M.*	12	2
——of *Scotland* (tho' foreign-built) if regiſter'd before 1 *May* 1708. to be reckon'd *Britiſh*-built, *Art.* 5. —— —— ——	5 *Ann.*	8	1
——Regiſter thereof to be kept at *Edinburgh*, and likewiſe at the General Regiſter at *London* —— —— ——	*ditto.*	—	1
——Foreign, bought ſince 1. *Octob.* 1662. (tho' they belong to *Britiſh*) not to be allowed the Privilege of *Britiſh* Ships, except Ships taken Prize, and condemned in the Court of Admiralty —— —— ——	13 & 14 *Car.* 2.	11	6
——trading Coaſtwiſe belonging to Foreigners, in whole or in part, and not ſailed with a Maſter and ¾ of the Crew *Britiſh*, forfeited, and the Goods ——	12 *Car.* 2.	18	6
——bought before the paſſing of this Act, and not made Free, belonging to *Britiſh*, trading Coaſtwiſe, to pay 12 *d. per* Ton for every Voyage —— ——	1 *Jac.* 2.	18	3
——foreign, bought ſince the paſſing the ſaid Act, belonging to *Britiſh*, and trading Coaſtwiſe, to pay 5 *s. per* Ton for every Voyage, both for the Uſe of the Cheſt of *Chatham*, &c.	*ditto.*	18	2

Index.

	ACTS. Years and Reign.	Chap	Sect.
SHIPS, Foreign, the Aliens Duty on certain Goods if imported therein, *pag.* 112, 113.			
—may enter and discharge Part in any one Port, and carry the Remainder to another, the Master reporting at both Places. *Rule* 1.	12 *Car.* 2.	4	6
—of 50 Tons or under, hovering on the Coasts, and not proceeding on their Voyage, the Master may be compell'd to give Security to land the Goods in Foreign Parts; or else the Goods to be secured and Duties paid, or if prohibited, forfeited ——	5 *Geo.* 9 *Geo.*	11 8	8 8
—under 50 Tons, hovering within two Leagues of Shore, may be compell'd to come into Port, under the Penalties of 5 *Geo.* ca. 11. —— —— ——	6 *Geo.*	21	31
—in the Port of *London* not to be above three Days coming from *Gravesend* to the Place of Discharge, and in the Out-Ports, to come directly up to the Place of unlading, and to report, Penalty 100 *l.* —— ——	13 & 14 *C.* 2.	11	2
—coming into the Port of *London*, from the 10*th* of *July* 1714. for ten Years, to pay towards the stopping the Breach of *Havering* and *Dagenham*, viz.			
——every Ship (except Colliers, Fishing-Vessels, Ships in Ballast only, and Coasters) three Pence for every Ton Burthen, for each Voyage Inwards —— ——	12 *An.* Sess. 2.	17	1, 5
——Coasting-Vessels (except Colliers, Corn-Vessels, Ships in Ballast only, and Fishing-Vessels) three Shillings for every Voyage —— —— —— ——	*ditto.*	—	—
——Colliers laden with Coals and Culm, one Penny for every Chalder ——	*ditto.*	—	2
——Officers not to take Entries, *&c.* nor suffer the Vessels to depart, till Payment of this Duty, on Default of 50 *l.* for each Offence —— —— ——	*ditto.*	—	6
——Ships and Tackle may be destrain'd and within ten Days, for Nonpayment ——	*ditto.*	—	7
——if sufficient Money be raised before the Expiration of ten Years, then this Duty to cease —— —— ——	*ditto.*	—	10

Index.

	ACTS. Year and Reign.	Chap	Sect.
SHIPS—a Proviſo, exempting Coaſters within the Limits of the Port of *London*, as deſcribed by an Act 1 *Anne* ca. 26. and the *Harwich* Paſſage-Boats, weekly paſſing to and from *London*; and that the two *Colcheſter* Pacquet-Boats ſhall pay the 3 *s. per* Voyage but four Times in one Year	12 *A.* Seſſ. 2.	17	1, 16, 17
——in Diſtreſs, upon Application of the Commander of any Ship, ſtranded, or being in Danger of ſtranding, Sheriffs, Juſtices of the Peace, *&c.* and Officers of the Cuſtoms, may ſummon Perſons to aſſiſt in preſerving ſuch Ship and Cargo, and may command Ships riding at an Anchor, to aſſiſt by their Boats, and as many Hands as they can conveniently ſpare: Commanders of ſuch Ships, refuſing or neglecting their Aſſiſtance, forfeit 100*l.* to the Commander of the Ship in Diſtreſs	12 *A.* Seſſ. 2. 4 *Geo.*	18 12	1 1
——Perſons acting in the Preſervation of ſuch Ships and Cargo, to be rewarded within 30 Days; on Default whereof the Ship and Cargo may be detain'd: And in caſe of Diſpute about the Quantum, for ſuch Service, three Juſtices of the Peace may adjuſt the ſame. Provided no Perſon appears to claim the Goods ſo ſaved, the chief Officer of the Cuſtoms, in the next Port, ſhall apply to three of the neareſt Juſtices of the Peace, who ſhall put him, or ſome other reſponſible Perſon in Poſſeſſion thereof; and if not claimed within 12 Months, to be publickly ſold (or if the Goods be periſhable, forthwith ſold) and after Deduction of Charges, the Reſidue to be tranſmitted into the Exchequer, there to remain to be applied for by the Proprietor	12 *A.* Seſſ. 2. 4 *Geo.*	18 12	2 1
——Perſons not impower'd, entering, or endeavouring to enter Ships in Diſtreſs, or moleſting the Preſervation thereof; or defacing the Marks of Goods ſaved, before an Account thereof be taken, to make double Satisfaction within 20 Days,	12 *A.* Seſſ. 2. 4 *Geo.*	18 12	3 1

Index.

ACTS.

	Year and Reign.	Chap	Sect.
or elſe be put to hard Labour for 12 Months. Perſons entering ſuch Ships without Leave, may be repell'd by Force.			
SHIPS—Goods ſaved from Ships in Diſtreſs, ſtolen, or carried off, the Perſon on whom found, to reſtore them to the Proprietor, upon Forfeiture of treble the Value	12 *A.* Seſſ. 2.	18	4
	4 *Geo.*	12	1
——Holes made in the Bottoms, *&c.* of Ships in Diſtreſs, the Pump taken away, or any thing done, tending to the Deſtruction thereof, the Perſon ſo offending to be guilty of Felony —— —— ——	12 *A.* Seſſ. 2.	18	5
	4 *Geo.*	12	1
——Officers of the Cuſtoms, abuſing the Truſt hereby repoſed in them, to forfeit treble Damages, to the Party aggrieved, and be render'd incapable —— ——	12 *A.* Seſſ. 2.	18	7
	4 *Geo.*	12	1
——this Act not to prejudice any in the Right to Wrecked Goods that ſhall be Flotſam, Jetſam, or Lagan ——	12 *A.* Seſſ. 2.	18	9
	4 *Geo.*	12	1
——this Act to be read in every Pariſh Church or Chappel of all the Sea Port Towns of this Kingdom, on the Sundays next before *Michaelmas-day*, *Chriſtmas-day*, *Lady-day*, and *Midſummer-day*	12 *A.* Seſſ. 2.	18	8,10
	4 *Geo.*	12	1
—Rules for Gauging —— ——	8 *Ann.*	12	——
	6 *Geo.*	21	33
—taken as Prize, the Duty, *Page* 5.			
—of War, *vide* Captains.			
—Vide *Apprentices*, *Brandy*, *Cattle*, *Coals*, Eaſt-India, *Fiſh*, *Goods*, Greenland, Greenwich, *Hops*, *Maſters*, *Officers*, *Plantations*, *Quarantine*, *Sails*, *Salt*, South-Sea, *Tallow*, *Wiſtmoney*, *Wooll*.			
SHOES, prohibited to be imported— ——	3 *Ed.* 4.	4	1
SHORTLINGS. Vide *Wooll*.			
SILK { Embroidered / Twined —— } prohibited to be imported —— ——	*ditto.*	—	——
SILKS, wrought, mix'd with Gold or Silver, or other Materials, clandeſtinely imported, forfeited, and to be ſold by Inch of Candle at the Cuſtom Houſes in *London*, or *Edinburgh*, the Importer to pay 200 *l.* and the Seller or Concealer 100 *l.* beſides former Penalties—— —— ——	6 *Ann.*	19	14,15
—Vide *Alamodes*, Eaſt-India.			

Index.

	Year and Reign.	Chap.	Sect.
SILKS, thrown, of the Growth or Product of *Turkey*, *Perſia*, *Eaſt-India*, *China*, or any other Country (except *Italy*, *Sicily* and *Naples*, and thence regularly ſhipp'd) not to be imported on Forfeiture ——— ———	2 *W.* & *M.*	9	2
——raw, *vide* Goods.			
——Callicoes and Linnens, printed, painted, ſtained or dyed in *Great-Britain*, exported after 2 *Auguſt* 1714 (for which a Drawback is to be allowed) the Exporter, before ſhipping, to give Notice to the proper Officers, when and where he intends to pack up the ſame; who are to take off the Stamps of each Piece intended for Exportation, and return an Account of the Kinds and Qualities of ſuch Goods to the Officer appointed to receive the ſame——	12 *A.* Seſſ. 2.	9	15
——whereſoever found, not having a Stamp to denote Payment of Duty, forfeited, with Penalty of 50 *l.* on the Poſſeſſor—	5 *Geo.*	11	15
SILVER, molten, or manufactured, *vide* Bullion			
——the old Standard of eleven Ounces two Penny Weights, reſtored ——— ———	6 *Geo.*	11	1
——the Old and New Standards continued; and not to be made of coarſer Allay ———	*ditto.*	—	41
——Vide *Gold*, *Plate*.			
SKINS, Beaver-skins, and other Furs of the Product of the *Britiſh* Plantations, to be imported directly from thence into *Great-Britain* only	8 *Geo.*	15	28
——Beaver-skins; the Valuation alter'd after the 25th of *March* 1722.——— ———	*ditto.*	—	20
——Vide *Hides*.			
SNUFF imported, Proof to lie upon the Owners, whether it be of the Manufacture of the *Britiſh* Plantations——— ———	8 *Ann.*	7	21
——colour'd, or mix'd with Oaker, Umber, *&c.* forfeited, with 3 *l.* for every Pound Weight	1 *Geo.* 5 *Geo.*	46 11	7 22
SOUTA-SEA Company to remain for ever, though the Funds appropriated to them ſhould be redeemed ——— ———	10 *Ann.*	30	1
——their Limits on the Eaſt Side of *America* from *Aranoca* River to the Southermoſt Part of *Terra del Fuego*, and on the Weſt from thence to the Northermoſt Part of *America* (except *Brazile* and *Surinam*) ———	9 *Ann.*	21	4

Index.

	ACTS. Year and Reign.	Chap	Sect.
SOUTH-SEA—Vide *Children.*			
—none to trade within their Limits but themſelves, on Forfeiture of Ship and Cargo, all the Proceeds, and double the Value	9 *Ann.*	21	47, 49
—trading beyond their Limits, forfeit Ship and Cargo	*ditto.*	—	58
—their Bonds under the Common Seal to be taken for Duties	*ditto.*	—	56
—Counterfeiting their Common Seal, or Bonds, is Felony	*ditto.*	—	57
SPICERY, the Valuation alter'd after 25 *March* 1722.	8 *Geo.*	15	20
—an Example of Computation, *page* 54.			
—*Viz.* Cinnamon, Cloves, Mace, and Nutmegs may be imported in *Britiſh* Ships, regularly mann'd, from any Parts beyond Seas, upon Licence firſt had from the Commiſſioners of the Cuſtoms, which they are to grant without any Fee or Charge	8 *Ann.* 6 *Geo.*	7 21	13 45
—the Quantity, Quality, and the Port of Importation, to be expreſſed in the Licence; more found than therein mentioned, forfeited. Provided the Package be in Casks or Bales, the Bale of Cinnamon to weigh Nett 70 lb. or upwards, and each Cask of Nutmegs, Cloves, or Mace, 300 lb. or upwards, on Forfeiture	6 *Geo.* 8 *Geo.*	21 18	45 21
—the Licences to be delivered up, by the Maſter at Entry of the Ship, and annex'd thereto; with the Marks and Numbers of each Cask, Bale or Parcel, and the Quantity and Quality endorſed on the Back, on Forfeiture of Ship and Goods	6 *Geo.* 8 *Geo.*	21 18	46 21
—found on board any Ship in ſmall Parcels pack'd in Hogſheads, Bales, or Casks, forfeited	6 *Geo.*	21	47
SPIRITS, or Low-Wines, brought by Sea, Coaſtwiſe without a Certificate from the Officer of Exciſe, where diſtilled, forfeited	3 *Geo.*	4	16
—*Vide* Brandy.			
SPITS or BROCHES—SPOONS of Lead and Tin ſ prohibited to be imported by Strangers	1 *Ric.* 3.	12	2
SPURS, prohibited to be imported	3 *Ed.* 4.	4	1

Index.

	ACTS. Year and Reign.	Chap	Sect.
STIRRUPS, or any Harneſs pertaining to Saddles, prohibited to be imported	5 *Eliz.*	7	3
STOCKINGS, *vide* Frames.			
SUBJECTS, *vide* Children, Mariners, Merchants, Ships.			
SUGAR refin'd, the Drawback, *page* 88.			
SWEDEN, Trade thither, free to all Subjects	25 *Car.* 2.	7	5
SWINE, *vide* Hogs.			
T.			
TALLOW, or raw Hides, ſhipp'd with Intent to be tranſported, Penalty treble the Value, a Year's Impriſonment of the Maſter and Mariners, and Loſs of their Goods and Chattles if they know of it, and of the Ship, if with the Owner's Knowledge	18 *Eliz.*	9	2
TAR, *vide* Naval Stores.			
TARES, a Table thereof, from *Page* 104 to 109.			
TEA, an Example of Computation, *Page* 79.			
—the Importation from any Foreign Parts by Licence, repealed	7 *Geo.*	21	12
—Vide *Coffee*.			
TENNIS-BALLS, prohibited to be imported	3 *Ed.* 4.	4	1
THREAD, *vide* Bonelace, Gold.			
TIN, or Pewter-Wares, or mix'd with Tin, prohibited to be imported	33 *Hen.* 8.	4	1
TOBACCO, not of the *Britiſh* Plantations, the Impoſt having been ſecured at Importation, and the Importer afterwards deſirous to diſcharge his Bond, before the Expiration of the firſt 15 Months, ſhall be allowed a Diſcount of 10 *l. per Cent. per Annum*, in Proportion, for the Time unexpired	12 *A.* Seſſ. 2. 5 *Geo* .	8 7	3 1
—an Example of Computation, *page* 56.			
—imported from the *Britiſh* Plantations on the Continent of *America*, otherwiſe than in Casks, Cheſts or Caſes, each above two Hundred Weight forfeited, and 6 *d. per* lb. Weight, except ſmall Quantities for the Crew's ſmoaking	10 & 11 *W.* 3.	21	29
—of the *Britiſh* Plantations, the Diſcount alter'd after the 1 *June* 1723	9 *Geo.*	21	3

Index.

ACTS.

	Year and Reign.	Chap.	Sect.
TOBACCO, of the *Britiſh* Plantations, the Importer may be bound with one or more ſufficient Sureties (to be approved by the Collector and Comptroller of the Port of Importation) in one or more Bonds, for Payment of the Additional Duty, New Subſidy, ¼ Subſidy and Impoſt, within 18 Months, to commence at the End of 30 Days after the Maſter's Report of the Ship, or from the Merchant's Entry within thoſe 30 Days, which ſhall firſt happen	9 *Geo.*	21	3
—if, after Security be given for Payment of the Duties in 18 Months, the Importer be deſirous to diſcharge his Bond in Ready Money, any Time before the Expiration thereof, he ſhall be abated upon ſuch Bond, ſo much as the Diſcount, at the Rate of 7 *l. per Cent. per Annum* ſhall amount unto, in Proportion to the Time unexpired--	*ditto.*	—	12
—damaged, or mean, not to have any Allowance, either at the Scale or otherwiſe; but upon the Merchant's refuſing to pay the Duty, he may ſeparate ſuch damaged Tobacco, by cutting off, from the Hogſheads, ſo much as he ſhall refuſe to pay Cuſtom for; and any three or more of the Principal Officers of His Majeſty's Cuſtoms, ſhall cauſe ſuch Tobacco to be burnt or deſtroy'd, without making the Importer any Allowance for Freight or Charges, except the Allowance by this Act provided	*ditto.*	—	4
—of the *Britiſh* Plantations, the Stalks may not be ſeparated from the Leaves, on Pretence that the ſame is damaged or mean Tobacco	*ditto.*	—	5
—having received Damage on board by Streſs of Weather at Sea, or by the Ship's being forced on Shore in *Great Britain*, or by any Accident after her Arrival in Port; the chief Officers of the Cuſtoms may allow the Importer, one Half-penny *per* Pound; he refuſing to pay the Duties, and ſeparating it from the ſound, to be burnt, or deſtroy'd by the Officers: So as ſuch Allowance does not exceed 30 *s.* upon any one ſingle Hogſhead	*ditto.*	—	13

Index.

	Year and Reign.	Chap.	Sect.
TOBACCO, of the *Britiſh* Plantations, Allowance for Draught at the Scale, to be only 8 lb. upon every Hogſhead of 350 lb. or more: Which Allowance is not to be deducted upon Exportation	9 *Geo.*	21	15
—ſtripp'd from the Stalk or Stem, imported into *Great-Britain* after the 1ſt of *June* 1724. forfeited	*ditto.*	—	16
—may not be ſearched for after weighing by the proper Officer for Payment of Duty; and where there is not more than 20 lb. Weight in any one Hogſhead, it ſhall not be forfeited	*ditto.*	—	17
—the Stalks or Stems, when ſeparated from the reſt of the Leaf, and exported by themſelves, not to have any DRAWBACK	*ditto.*	—	19
—exported in any Package, but Casks of 3 C. Weight or more, no DRAWBACK, except Tobacco cut or rolled	*ditto.*	—	14
—exported to *Ireland*, if, upon producing a Certificate, leſs appears to be landed there, than ſhipp'd from hence, an Allowance, not exceeding two *per Cent.* may be made for Waſte during the Voyage	6 *Geo.*	21	48
—enter'd for Foreign Parts, landed in *Ireland*, forfeited, and double the DRAWBACK	*ditto.*	—	49
—(not enter'd for *Ireland*) the Exporter to ſwear not landed in *Great Britain*, or *Ireland*	*ditto.*	—	50
—Example of Computation, *Page* 55.			
—Leaves of Wall-nut-Tree, Hops, Sycamore, or any other Leaves, Herbs, Plants, or Materials, cut into the Form of, or made to reſemble Tobacco of the *Britiſh* Plantations, exported with Intent to obtain a DRAWBACK as for ſuch Tobacco, forfeit 5 *s. per* Pound Weight	1 *Geo.*	46	2
—Vide *Debentures, Frauds, Goods, Plantations.*			
TOBACCO-PIPE-CLAY, *vide* Wooll.			
TONGS, call'd FIRE-TONGS, prohibited to be imported	3 *Ed.* 4.	4	1
TONNAGE explain'd, *Pag.* 2, 6, 9, 11, 12, 44.			
TOWN-DUTIES, for the Maintenance of Bridges, Keys, Wharfs, *&c.* confirmed. *Rule* 21.	12 *Car.* 2.	4	6
TURNETS, prohibited to be imported by Strangers	1 *Ric.* 3.	12	2

Index.

ACTS.

	Year and Reign.	Chap.	Sect.
V.			
VICTUAL (*i. e.* Grain) the *Scots* Laws againſt the Importation thereof, reſerved in Force. *Art.* 6.	5 *Ann.*	8	1
VINEGAR. Vide *Wines.*			
UNION of the Two Kingdoms of *England*, and *Scotland*	*ditto.*	—	1, &c.
UTENSILS of War, *vide* Ammunition.			
W.			
WAREHOUSES, to be approved by the Commiſſioners of the Cuſtoms, *viz.*			
—for Coffee and Tea—	10 *Ann.*	26	34
—for *Eaſt-India* wrought Silks—	11 & 12 *W.* 3.	10	2
—for Pepper—	8 *Ann.*	7	7
—Keepers. Vide *Coffee, Eaſt-India, Pepper.*			
WATCHES. Vide *Bullion.*			
WATER-MEN. Vide *Goods.*			
WATER-SIDE Buſineſs, from *Page* 91 to 109.			
WHALEBONE cut, imported, forfeited, and double the Value	9 & 10 *W.* 3.	23	12
—Maſters of Ships, knowing thereof, forfeit 50*l.*			
—Perſons, in whoſe Cuſtody found, forfeit 30*l.* the Goods and double the Value, Proof to lie on the Importer where cut	4 & 5 *Ann.*	12	6
WESTMONEY and Iſleland Fiſhing, Ships not to proceed on the Voyage till 10 *Mar.* yearly, on Forfeiture of Ships and Fiſh	15 *Car.* 2.	16	1
WHARFINGERS Suffering prohibited or uncuſtomed Goods to be ſhipp'd, or landed at unlawful Hours, or without the Preſence of a proper Officer of the Cuſtoms, *&c.* forfeit 100 *l.*	13 & 14 *Car.* 2.	11	7
WHITE-ASHES, not to be exported, Penalty 6*s.* 8*d. per* Buſhel	2 & 3 *Edw.* 6.	26	1
WINES, or Vinegar, landed before Payment of Duty, forfeited, and the Importers to pay the Duty notwithſtanding	1 *Jac.* 2.	3	5
—landed in the Out-ports, and carried afterwards to *London* by Certificate, to pay the advanced Duty there; as in *Page* 48.			

Index.

	ACTS. Years and Reign.	Chap.	Sect.
WINES,—run out, the Hogſhead under 7 Inches, and the Pipe or Butt not above nine Inches left therein, to be reckoned Outs, and no Duty to be paid for the ſame. *Rule* 9.—	12 *Car.* 2.	4	6
—of the Growth of *Hungary*, may be imported from *Hamborough*, paying Duty as *Rhenish* Wines — — —	1 *Ann.*	13	11
—damag'd or corrupt, upon the Importer's Refuſal to pay Duty, may, at the Landing, be deſtroy'd in the Preſence of two or more Officers, and the Duty repaid by Certificate, or deducted from the Foot of the Account — — —	6 *Geo.*	12	3
—of the Growth of *France* or *Germany* to be allow'd 4 *l.* and of *Spain*, *Portugal*, and elſewhere 8 *l.* for every Ton ſo deſtroy'd, in Conſideration of Freight, *&c.* to be paid by Certificate — — —	*ditto.*	12	4
—Provided ſuch Wines be imported in Caſks on Board a Merchant's Ship directly from the Place of its Growth, or the uſual Place of its firſt ſhipping —	8 *Geo.*	18	19
—but if ſaved from Ships ſtranded, to enjoy the ſame Allowances as if imported in the Ship, wherein it was firſt laden—	*ditto.*	18	20
—the particular Duties, *Page* 46, 47, 48, 49.			
—the total Duties, from *Page* 222 to 227.			
—Vide *Prizage*, *Tonnage*.			
WITNESSES may be examined beyond Sea, by Commiſſion out of the High-Court of Chancery, and their Examinations returned, to be admitted Evidence in Law, as if *viva voce*— — —	13 & 14 *C.* 2.	11	29
WOOD, Deals, Timber-Balks, Barrel-boards, Clap-boards, Pipe-boards, or Pipe-holt, White-boards for Shoemakers, Boom and Cant Spars, Bow-ſtaves, Capravens, Clap-holt, Ebony-wood, Headings for Pipes, Hogſheads and Barrels, Hoops for Coopers, Oars, Pipe, Hogſhead, Barrel and Firkin-ſtaves, Trunnels, Speckled Wood, Sweet-wood, ſmall Spars, Oak-Plank, Wainſcot, or any other ſort of Wood, Plank, or Timber wrought or unwrought (except Maſts, Yards, and Bowſprits) of the Product of	8 *Geo.*	12	2

Index.

	ACTS. Year and Reign.	Cahp	Sect.
the *Britiſh* Plantations in *America*, may be imported after the 24th of *June* 1722. for 21 Years, directly from thence into *Great Britain*, free of all Duties —— ——			
WOOLL, Woollfels, Mortlings, Shortlings, Yarn made of Wooll, Wooll-flocks, Fullers-earth, or Fulling-clay, and Sheep, not to be exported, on Forfeiture of the Ship and Goods, 20*s.* for every Sheep, and 3*s.* for every Pound Weight of the reſt —— ——	12 *Car.* 2.	32	1, 3, 9
—Tobacco-pipe-clay not be exported, on Penalty of 3*s. per* Pound —— ——	13 & 14 *C.* 2.	18	8
WOOLLFELS, Mortlings, Shortlings, Yarn made of Wooll, Wooll-flocks, Fullers-earth, Fulling-clay, and Tobacco-pipe-clay, carried Coaſtwiſe; the Proviſion to prevent the Exportation of Wooll, by 1 *W.* & *M.* c. 32. to extend thereto —— —— ——	5 *Geo.*	11	14
—ſuch Goods exported, Penalty is Forfeiture of the Ship and Goods, treble the Value, and treble Coſts of Suit —— ——	7 & 8 *W.* 3.	28	8
—any Perſon may ſeize ſuch Goods——	12 *Car.* 2.	32	7
—Merchants, or others, exporting ſuch Goods, diſabled to ſue at Law, beſides all other Penalties —— —— ——	*ditto.*	—	4
—Maſters and Mariners knowing of, or aſſiſting to, the Exportation thereof, forfeit their Goods and Chattels, and to be impriſon'd three Months —— —— ——	*ditto.*	—	3
—Owners of any Ship, knowing ſuch Offence, forfeit their Intereſt —— —— ——	*ditto.*	—	3
—if ſuch Ship belong to a Foreigner, or one living beyond Seas, forfeited ——	*ditto.*	—	9
—Inhabitants of any Port, or Place from whence ſuch Goods are exported, or have been carried through, forfeit 20*l.* if under, 10*l.* Value; if above, treble the Value of the Goods, and treble Coſts —— ——	7 & 8 *W.* 3.	28	8
—Owners of ſuch Goods to anſwer the Inhabitants, treble their Forfeitures and Penalties	*ditto.*	—	10
—Aiders or Abettors, to ſuffer three Years Impriſonment, without Bail —— —— ——	*ditto.*	—	10
—ſuch Perſons informing, or diſcovering ſuch Exportation, the three firſt (not being Owners of the Goods) are exempted from any Penalty or Puniſhment——	*ditto.*	—	11

Index.

	ACTS. Year and Reign.	Chap.	Sect.
WOOL,—Owners of any Ship, Maſter, or Mariners, diſcovering ſuch Exportation within three Months after their Return diſcharged of the Penalties, and have the Benefit of Informers —— ——	1 *W.* & *M.*	32	8
——Seizers, not to give Evidence in their own Proſecution —— —— ——	12 *Car.* 2.	32	8
——Compounding with any Port, Place, or Hundred, to be impriſoned five Years without Bail, and any other Perſon may ſue for the whole Penalties, as if no ſuch Compoſition had been made ——	7 & 8 *W.* 3.	28	13
——a Proviſo for Pelts ready dreſs'd with the Wooll on them, Flock-beds, and live Sheep for the Ship's Uſe only, and not otherwiſe	12 *Car.* 2.	32	11
	13 & 14 *Car.* 2.	18	10
——for Lamb Skins ready dreſs'd, fit for Furs and Lining —— ——	12 *Car.* 2.	32	10
——for certain limited Quantities of Wooll yearly from *Southampton* to *Guernſey*, *Jerſey*, *Sark*, and *Alderney*, under ſpecial Regulations —— —— ——	12 *Car.* 2.	32	12
	1 *W.* & *M.*	32	14
——or Yarn made of Wooll, preſs'd into any Sack or Cask, *&c.* or found near the Shore, or any navigable River, with Intention to be exported, forfeited, or the Value ——	13 & 14 *C.* 2.	18	7
——not to be carried in Packs, Sacks, Bags, or Casks, but in Day-light, on Forfeiture or the Value —— —— ——	*ditto.*	—	9
——unenter'd, brought within five Miles of the Sea-coaſt, and deſign'd for any Port from whence it may be exported, forfeited, with the Horſes, Carriages, *&c.* and the Perſons carrying or aſſiſting, liable to the Penalties of former Acts —— —— ——	1 *W.* & *M.*	32	2
——brought within five Miles of the Sea-coaſt (except between Sun and Sun) forfeited, with the Horſes, *&c.* —— ——	7 & 8 *W.* 3.	28	8
——Proviſo, for Perſons living within five Miles of the Shore, ſo as they give an Account of the Number of Fleeces at Sheering, and before removing or diſpoſing thereof, to the proper Officers ——	1 *W.* & *M.*	32	3
——in *Kent* and *Suſſex*, Perſons within ten Miles of the Shore, to give Notice to the Officers of the Number of Fleeces within three			

Index.

	Year and Reign.	Chap.	Sect.
Days after Sheering; Penalty for removing such Wooll without a Certificate from such Officer, is Forfeiture of the Wooll, and 3 *s.* for every Pound Weight —— ——	9 & 10 *W.* 3.	40	3
——in the said Counties bought within 15 Miles of the Shore, Bond to be given not to sell the same to any Person within 15 Miles of the Sea, and found carrying towards the Sea-side without Entry and Bond, forfeited, and 3 *s. per* Pound ——	*ditto.*	—	4
——shorn within 10 Miles of the Sea, and after the first removing lodg'd within 15 Miles of the Sea, forfeited; and if carried away, for every Pound Weight 3 *s.*	*ditto.*	—	5
——hid within 15 Miles of the Sea, and not enter'd, forfeited, and the Claimer to give Security to the Exchequer (if cast upon Tryal) to pay treble Costs, besides the Penalties, *&c.* —— —— —	*ditto.*	—	6
—or Woollen Manufactures not to be exported from *Ireland*, but from the Ports limited there; nor to any Place, but the Ports Ports limited in *England*, on Forfeiture of Ship and Goods, and 500 *l.* —— —	10 & 11 *W.* 3. 3 *Geo.* 5 *Geo.*	10 21 11	2 4 21
—Vide *Plantations.*			
—or Woollen Manufactures, not to be shipp'd in *Ireland*, 'till Bond be given accordingly there, on Forfeiture of the Ship ——	10 & 11 *W.* 3.	10	5
——Bond to be given likewise in *England*, before shipping in *Ireland*, in treble the Value, and Certificate produced accordingly; and a Licence obtain'd from the Commissioners of the Customs in *England*, or from the Collector that took the Bond —— —— ——	*ditto.*	—	14
——a Proviso for Woollfels, *&c.* for the Ship's Use, Cloth for the Seamen and Passengers for Cloaths, only for wearing Aboard in the Voyage, and not to exceed the Value of 40 *s.* to any one ——	11 & 12 *W.* 3.	13	9
—Masters, Mariners, Porters, Assistants, in such illegal Shipping or Exportation, forfeit 40 *l.*	10 & 11 *W.* 3.	10	2

Index.

	ACTS. Years and Reign.	Chap.	Sect.
WOOL, Officers, not obſerving the Directions of this Act, liable to the Penalties of former Acts againſt Abettors, and Aiders	1 *W.* & *M.*	32	5
—Cocquets and Certificates to be on Paper, not Parchment, to be ſign'd by three principal Officers at leaſt; and the Quantity neither obliterated nor interlined, and particularly endors'd on the Cocquets, Warrants, and Certificates	1 *W.* & *M.*	32	4
	7 & 8 *W.* 3.	28	7
	10 & 11 *W.* 3.	10	7
—Admirals, and other Commanders to ſeize all Ships carrying ſuch Goods, or any other prohibited Goods	7 & 8 *W.* 3.	28	14
	10 & 11 *W.* 3.	10	16
—Commanders neglecting their Duty, conniving or compounding, forfeit all their Pay, to ſuffer ſix Months Impriſonment, and made incapable of ever ſerving in the Navy	10 & 11 *W.* 3.	10	18
—ſuch Goods and Ships may be ſeiz'd by any Perſon	*ditto.*	—	4
—ſeiz'd by Cruiſers, to be ſold by Inch of Candle after 21 Days—	*ditto.*	—	17
—Acquittals in *Ireland*, no Bar to Proſecution in *Britain*	*ditto.*	—	3
—Commiſſioners of the Revenue in *Ireland*, to tranſmit Half-yearly to the Commiſſioners of the Cuſtoms in *England*, an Account of Wooll exported thence, and of the Bonds taken—	7 & 8 *W.* 3.	28	6
	10 & 11 *W.* 3.	10	8
—Regiſter of all ſuch Ships to be kept in the Port of *London*	*ditto.*	—	6
—Ports allow'd in *Ireland*, for Exportation of ſuch Goods, *Cork*, *Drogheda*, *Dublin*, *Kinſale*, *New Roſs*, *Waterford*, and *Youghal*—	1 *W.* & *M.*	32	6
	7 & 8 *W.* 3.	28	5
—in *England* allow'd for Importation *Barnſtable*, *Biddiford*, *Bridgwater*, *Briſtol*, *Cheſter*, *Liverpool*, *Milford haven*, and *Minehead*	10 & 11 *W.* 3.	10	10
	4 *Ann.*	7	1
—*Spaniſh* or Foreign, may be exported from *Britain* in *Britiſh* Ships. *Rule* 5.	12 *Car.* 2.	4	6
—Exporters of Fullers-earth, or Scouring-clay, forfeit for every Pound Weight 1 *s.*	9 & 10 *W.* 3.	40	2
—Vide *Maſters*.			
WOOLLEN CLOTH, the ſeveral Sorts, P. 246.			

Index.

	ACTS. Year and Reign.	Chap.	Sect.
WOOLLEN, Broad Cloth, white, exported, or ſhipp'd for Exportation, before Payment of Duty, forfeits the Value —— ——	6 *Ann.*	8	1
—Broad Cloth, made in *Great-Britain*, may be exported by any Perſon —— ——	*ditto.*	9	1
—Thrumbs, or Yarn not to be exported; Penalty double the Value —— ——	8 *Hen.* 6.	23	1
WRECKS, where any quick Creature eſcapes, no Wreck —— —— —— ——	3 *Ed.* 1.	4	1
——not to be try'd by the Admiralty, but by the Laws of the Land —— ——	15 *Ric.* 2.	3	1
—wreck'd Goods of certain Sorts, tho' prohibited, not forfeited —— —— —— ——	3 *Ed.* 4.	4	2
—Vide *Goods*.			
WRITS of Delivery, to be granted by the Court of Exchequer for Goods ſeized, only where the Goods are periſhable, and on good Security— —— —— —— ——	13 & 14 C. 2.	11	30
—Pleas, or Proceſſes upon any Indictment or Information, at the Suit of the Crown, not to be diſcontinued by the Demiſe of Her Majeſty, or Her Succeſſors —— ——	1 *Ann.*	8	4
WIRE of Latten, prohibited to be imported by Strangers —— —— —— ——	1 *Ric.* 3.	12	2
—of Iron, *viz.* Card-wire, and all Sorts of Iron-wire ſmaller than Fine-fine and Super-fine, and Wooll-cards, or any other Wares made thereof, prohibited to be imported ——	3 *Ed.* 4. 1 *Ric.* 3. 2 *W.* & *M.*	4 12 4	2 2 16

Y.

YARN, Woollen. Vide *Wooll.*
——Mohair. Vide *Goods.*

N.B. The Act of 3 *Ed.* 4. c. 4. which prohibits the Importation of ſeveral Goods, (as alphabetically inſerted in this Index,) does not extend to thoſe Goods, if made or wrought in *Ireland.*

FINIS.

ERRATA.

Page 117. The Rate of Babies Heads, *for* 31 *s.* read 13 *s.*

—— 120 Books bound, *for the* 2 *Geo.* read 9 *Geo.*

—— 155 The Reference of Unrated Drugs { *for* C. 10. read Ad. 63. / *for* Aa. 10 read a ſuppoſed Reference denoting the Branches, 1, 2, 3, 4, 8, 12, 23.

—— 329 { Line 36 ſhould be inſerted two Lines lower. / Lines 37, 38. relate to *Pictures.*

OMISSION.

Page 2. *After the laſt Line, add,*

But by 12 *Car.* II. *ca.* 18. §. 5. Fiſh dried or ſalted, and Codfiſh or Herring imported, not caught in *Britiſh* Veſſels, and cured by *Britiſh*, are liable to double Subſidy

A

SUPPLEMENT

TO THE

Complete VIEW

OF THE

BRITISH CUSTOMS;

Containing

Several ALTERATIONS and ADDITIONS since the Publication,

AND THE

RATES of MERCHANDIZE

Usually Imported, and not particularly Rated in the former Book of Rates;

With the total

NET DUTIES and DRAWBACKS.

Designed

To render the said VIEW complete to the End of the Session of Parliament, *Anno undecimo* GEORGII.

By *HENRY CROUCH*,
Of the CUSTOM-HOUSE, *London*.

LONDON:
Printed for J. OSBORN, and T. LONGMAN, at the *Ship* and *Black Swan* in *Pater-noster Row*, and W. BELL, at the *Cross-Keys* and *Bible* in *Cornhill*. M.DCC.XXV.

Su

N

Such Branches as have been altered, or impoſed ſince the Publication of the Complete View.

N°			
1	Cuſtoms	*Page*	364
2	New Subſidy	*ibid.*	
3	One Third Subſidy } depend on the New Subſidy		
4	Two Thirds Subſidy } depend on the New Subſidy		
7	Impoſitions, 1690	*ibid.*	
8	Impoſitions 1692--3		365
9	New Duty on Whale-fins	*ibid.*	
11	New Duty on Spice and Pictures	*ibid.*	
12	Additional Duty on Spice and Pictures. And new Duty on Drugs, white Callicoes, Dimities, and other Cotton Manufactures, and Porcelane called *China* or *Japan* Ware		366
13	Second 25 *per Cent.* on *French* Goods	*ibid.*	
20	Subſidy Outwards		367
23	Additional Duty on Hides, Skins, Parchment, and Vellom. And new Duty on Starch, and Gilt and Silver Wire imported	*ibid*	
24	New Duty on Sope, Paper, Mill-boards, Paſte-boards, Scale-boards, and Linen *checquer'd*, *ſtriped*, &c. imported	*ibid*	
25	Additional Duty on Sope, Paper, Mill-boards, Paſte-boards, Scale-boards, Linen *checquer'd*, *ſtriped*, &c. and Starch imported. And new Duty on Coals exported		368
26	New Duty on Sail-cloth imported	*ibid.*	
28	New Duty on Apples imported	*ibid.*	
36	Inland Duty on Coffee, Tea, and Chocolate	*ibid.*	

N° 1.——Cuſtoms.

Old Subſidy.

(f) POUNDAGE, is a Duty of *5 per Cent.* on all Goods imported (except thoſe liable to Tonnage,) or 12 Pence for every 20 Shillings Value, according to the reſpective Old, or Additional Rates Inwards; of if not rated by either of thoſe Rates, according to the Value upon the Oath of the Merchant, (as at the End of the Additional Rates;) (g) except *Eaſt-India* Goods, (which are chargeable from the Price ſold for at the Candle.

(f) { 12 *Car.* 2. cap. 4. §. 1. / 11 *Geo.* c. 7. §. 2, 7.

(g) { 2 & 3 *A.* c. 9. §. 7. / 11 *Geo.* c, 7. Rule 1.

N° 2.——New Subſidy.

(e) POUNDAGE, is *5 per Cent.* on all Goods imported (except Wine) according to the reſpective Rates, or Values upon Oath, or Price at the Candle, as for the Old Subſidy; except the Variations inſerted in *Page* 3, 4.

(e) { 9 & 10 *W.* 3. cap. 23. §. 4. / 2 & 3 *A.* cap. 9. §. 7.

(e) { 11 *Geo.* c. 7. §. 3, 7. / 11 *Geo.* c. 7. Rule 1.

N° 7.——Impoſitions, 1690.

(a) WHERE this Duty is to be levied according to the Value, the Meaſuring is, according to the Rate of ſuch Goods in either of the Books of Rates, or if not there rated, according to the Value upon the Oath of the Importer, (as at the End of the Additional Rates;) unleſs Manufactures of *India* or *China*, the Values whereof are to be aſcertained by Sale at the Candle. The Duty not to be reckon'd into the Value,

(a) { 2 *W.* & *M.* Seſſ. 2. cap. 4. §. 53. / 2 & 3 *A.* c. 9. §. 7. / 11 *Geo.* c. 7. §. 3, 7, and Rule 1.

N°

N° 8.—Impoſitions 169⅔.

63 ALL Goods, not particularly rated in the Old Book of Rates (except *Mum*, and ſuch Goods as are charged by this or the Impoſt 1690 Act) for every 20 *s.* of the Additional Rates, or if not there rated for every 20 *s.* of the Value upon Oath, or Price at the Candle as to *Eaſt India* Goods. ——— 0. 1. 0.

(*i*) Where this Duty is to be levied according to the Value, the Meaning is according to the Rate of ſuch Goods in either of the Books of Rates, or if not there rated, according to the Value upon the Oath of the Importer (as at the End of the Additional Rates) or Price of *Eaſt India* Goods at the Candle.

(*i*) { 4 & 5 *W.* & *M.* cap. 5. §. 4.
2 & 3 *A.* cap. 9. §. 7.
11 *Geo.* cap. 7. §. 3, 7, & R. 1.

N° 9.—New Duty on Whale-fins.

BUt by 10 *Geo.* cap. 16. §. 1. after 25 *December*, 1724, for 7 Years, Whale-fins taken in the *Greenland* Seas, in *Britiſh* Ships legally navigated, may be imported by *Britiſh*, free of all Duties.

N° 11.—New Duty on Spice and Pictures.

UNder this Title was comprehended a Duty upon *Coffee*, *Tea* and *Cocoa Nuts*, which is repealed after 24 *June*, 1724; and likewiſe a Duty upon *Chocolate* and *Cocoa Paſte*, which are prohibited to be imported after the aforeſaid Time. 10 *Geo.* cap. 10. §. 1, 2.

N° 12.—Additional Duty on Spice and Pictures, &c.

UNder this Title was comprehended a Duty upon *Coffee*, *Tea*, and *Cocoa Nuts*, which is repealed after 24 *June* 1724; and likewiſe a Duty upon *Chocolate* and *Cocoa Paſte*, which are prohibited to be imported after the aforeſaid Time. 10 *Geo.* cap. 10. §. 1, 2.

Drugs (except dying)	Rated	(*a*) in the former Book of Rates, 10 *per Cent.* of the New Subſidy (which is according to the Rates by the Act of Tonnage and Poundage,) being for every 20 *s.* of ſuch Rate.	0.	2.	0.
		(*b*) in the Additional Book of Rates, 4 *per Cent.* of ſuch Rate, being for every 20 *s.* thereof.	0.	0.	9. $\frac{12}{20}$
	(*c*) Not rated	in either of the Books of Rates, 4 *per Cent.* of the Value upon Oath, (as at the End of the Additional Rates;) or Price of *Eaſt India* Goods at the Candle: Which is for every 20 *s.* of ſuch Value.	0.	0.	9 $\frac{12}{24}$

(*a*) 3 & 4 *A.* cap. 4. §. 8.
(*b*) 3 & 4 *A.*——4.——8.
11 *Geo.* ——7.——3.
(*c*) 2 & 3 *A.*——9.——7.
3 & 4 *A.*——4.——8.
11 *Geo.* ——7.——7.

N° 13.——Second 25 *per Cent.* on *French* Goods.

(*c*)	ALL other Goods of the Growth, Product or Manufacture of *France*, for every 100 *l.* of the Rates in either of the Books of Rates, or if not there rated, according to the Value upon Oath, as at the End of the Additional Rates.	25.	0.	0.

(*c*) 7 & 8 *W.* 3. cap. 20. §. 6, 7.
11 *Geo.* —— 7. — 3, 7.

N° 20.

N° 20.——Subsidy Outwards.

TO ceaſe and determine (except on the Goods particularly excepted.) *viz.*
By 8 *Geo.* cap. 15. §. 8. From 25 *March* 1722——to 25 *March* 1725.
11 *Geo.* —— 29.— 2. Thence——to 25 *March* 1728.
And from thence to the End of the then next Seſſion of Parliament.

N° 23.——Additional Duty on Hides, Skins, &c. imported.

UNder this Title was comprehended, a Duty upon *Coffee* and *Tea*; which is repealed after the 24 *June* 1724. 10 *Geo.* cap. 10. §. 1.

And likewiſe a Duty on *Drugs* (except Dying Drugs, and Turpentine from the *Britiſh* Plantations,) which is repealed after 25 *March*, 1725. 11 *Geo.* cap. 7. §. 9.

N° 24.——New Duty on Sope, Paper, &c. imported.

ALL Paper, not particularly charged by the Act 10 *A.* cap. 19. (which granted this Duty) was to pay 20 *per Cent.* of the real Value upon the Oath of the Importer, but by the 11 *Geo.* cap. 7, §. 4. the ſaid Duty *Valorem*, after 25 *March* 1725, is repealed, and inſtead thereof is to be paid cording to the following Rates, *viz.*

	Rates.	Duty.
e Paper for Sugar-Bakers, the ſingle Ream	5 10	1 2
own Paper, the Bundle containing 40 Quires	3 4	8
p-Paper, *vocat.* Brown Cap, the Ream	5	1 —
own— Fine Printing Crown, the Ream	5	1 —
own— Second ordinary Printing Crown, the Ream	3 9	9
ls Cap Fine Printing Fools Cap, the Ream	5	1 —
ls Cap Second ordinary Printing Fools Cap, the Ream	3 9	9
perial, vocat. Second Writing Imperial, the Ream	2 15	11 —
dium, vocat. Second Writing Medium, the Ream	1 —	4 —
, vocat, Small Poſt, the Ream	7 6	1 6
Genoa Pot Fine, the Ream	3 9	9
Genoa Pot Second, the Ream		
Ordinary Pot, the Ream		
al, Ordinary Royal, the Ream	5	1 —
al, Second fine Holland Royal, the Ream	10	2 —
at, Second Writing Royal, the Ream	1 7 6	5 6
at, Second Writing Super Royal, the Ream	2 —	8 —

N° 25.

N° 25.——Additional Duty on Sope, Paper, &c. imported.

PAPER, charged with a Moiety of the Duty, Branch N° 24, and under the ſame Regulations. 11 *Geo.* cap. 7. §. 4.

N° 26.——New Duty on Sail Cloth imported.

BY 10 *Geo.* cap. 17. §. 4 further continued for 7 Years, and thence to the End of next Seſſion of Parliament.

N° 28.——New Duty on Apples imported.

BY 11 *Geo.* cap. 7. §. 11 further continued for 7 Years.

N° 36.——Inland Duty on Coffee, Tea, and Chocolate.

BY 10 *Geo.* cap. 10. §. 1, 3. was granted after 24 *June* 1724, (in lieu o the new Duties by 6 *W.* 3. ca. 7., 3 *A.* cap. 4, and 10 *A.* cap. 26 hereby repealed.)

(*a*) Coffee and Tea, having upon Entry at the Cuſtom-Houſe, and Paymen of the Cuſtoms at Importation, been put into Warehouſes at the Importer Charge, and approved of by the Commiſſioners of the Cuſtoms, muſt upo Delivery thence, with Intent to be conſumed in *Great Britain*, pay, *viz.*

(*a*) 10 *Geo.* cap. 10. §. 26.

(*b*) Coffe

(*b*) COFFEE, the Pound Avoirdupoiſe Weight——————0. 2. 0
(*c*) TEA, the like Pound——————0. 4. 0
(*d*) To be paid down in ready Money by the Proprietor, at the next Office for that Diviſion, for ſo much as he intends to take out of the Warehouſe for Home Conſumption; the Warehouſe-Keeper (upon producing a Warrant from the Collector, teſtifying the Receipt of the Duty) to deliver the Goods with a Permit ſigned by himſelf, and a proper Officer attending the Warehouſe to prevent Seizure.

(*e*) But if intended for Exportation, may be delivered upon ſufficient Security given to the Commiſſioners of the Cuſtoms accordingly.

(*f*) CHOCOLATE, made or ſold in *Great Britain*, the Pound, Avoirdupoize Weight——————} 0. 1. 6.

(*g*) To be paid by the Maker, if within the Bills of Mortality, within one Week, and in any other Part of *Great Britain* within Six Weeks after Entry.

(*h*) To be under the Management of ſuch Commiſſioners as His Majeſty or the Treaſury ſhall appoint; who are to have and exerciſe the like Juriſdiction as the Commiſſioners of Exciſe on Liquors: and their Judgments to be final.

(*i*) This Duty to be levied by the Powers and under the Penalties of the Laws of Exciſe on Liquors; and all Penalties to be ſued for and recovered by the ſame Ways and Means.

(*k*) One Moiety of the Duty on *Coffee* and *Tea*, and all the Duty on *Chocolate*, to be appropriated to the ſame Uſes as the Duties on Coffee, Tea, Chocolate, Cocoa Nuts and Cocoa Paſte, continued and made perpetual by the 7 *A.* cap. 7.

(*l*) The other Moiety on *Coffee* and *Tea* to be appropriated to the ſame Uſes as the Duty on Coffee and Tea, continu'd and made perpetual by the 3 *Geo.* cap. 7.

For the particular Regulations vide *the* Index.

(*b*) 10 *Geo.* cap. 10. §. 4.
(*c*) ditto — — — 5.
(*d*) ditto — — — 26.
(*e*) ditto — — — 26, 30.
(*f*) ditto — — — 6.
(*g*) 10 *Geo.* cap. 10. §. 18.
(*h*) ditto — — — 7, 42.
(*i*) ditto — — — 8, 41, 45.
(*k*) ditto — — — 46.
(*l*) ditto — — — 46.

Examples of the Computation of the Duties.

Earthen Ware (not particularly rated) contain. 400 *l.*

7 ½ *per Cent.* { 0. 16. 8 / 0. 8. 4 } 1. 5. 0

Diſcount——0. 1. 3

	1. 13. 4	
2. 1	0. 8. 4	
0. 6 ¼	2. 1. 8	
	0. 2. 7 ¼	Diſcount
	1. 19. 0 ¾	

N° 1—	1. 3. 9
2—	1. 3. 9
3—	0. 7. 11
4—	0. 15. 10
7—	1. 19. 0 ¼
Total Duty	5. 10. 3 ¾

600 lb Rhubarb.

Directly from the Place of its Growth in a *British*-built Ship.			Not directly from the Place of its Growth, or in a foreign-built Ship.
		30. 0. 0	90. 0.
	Discount	1. 10. 0	4. 10.
	N° 1	28. 10. 0	85. 10.
	2	9. 10. 0	28. 10.
20. 0. 0	3	3. 3. 4	9. 10.
1. 5. 0 Disc.	4	6. 6. 8	19. 0.
	7	18. 15. 0	56. 5.
18. 15. 0	12	20. 0. 0	60. 0.
	Total Duty	86. 5. 0	258. 15.

1000 lb Cortex Peruvianus.

		6. 5. 0
	Discount	0. 6. 3
6. 5. 0	N° 1	5. 18. 9
0. 7. 9¼ Disc.	2	5. 18. 9
	3	1. 19. 7
5. 17. 2¼	4	3. 19. 2
	8	5. 17. 2¼
6. 5. 0	12	5. 0. 0
1. 5. 0		
	Total Duty	28. 13. 5¼
5. 0. 0		

Unrated Medicinal Drugs valued upon Oath at 100. 0.

		5. 0.
	Discount	0. 5.
5. 0. 0		
6. 3 Disc.	N° 1	4 15.
	2	4. 15.
4. 13. 9	3	1. 11
	4	3. 3
5. 0. 0	8	4. 13.
1. 0. 0	12	4. 0.
4. 0. 0	Total Duty	22. 18.

1000 lb *French* Radix Eringii of the Growth, *&c.*

		1. 5. 0
	Discount	0. 1. 3
6. 5. 0	N° 1	1. 3. 9
0. 7. 9¼ Disc.	2	1. 3. 9
	3	0. 7. 11
5. 17. 2¼	4	0. 15. 10
	8	5. 17. 2¼
1. 5. 0	12	1. 0. 0
0. 5. 0	13	6. 5. 0
1. 0. 0	Total Duty	16. 13. 5¼

30 Tons Single *Dutch* Brandy.

		30. 0
	Discount	1. 10
	N° 1	28. 10
	2	28. 10
	3	9. 10
	4	19. 0
	14	30. 0
	Customs	115. 10
	Excise	1386. 0
	Total Duty	1501. 10

20 T

20 Tons Single *French* Brandy

	30.	0.	0
Discount—	1.	10.	0
N° 1—	28.	10.	0
2—	28.	10.	0
3—	9.	10.	0
4—	19.	0.	0
13—	600.	0.	0
14—	20.	0.	0
Customs—	705.	10.	0
Excise—	924.	0.	0
Total Duty—	1629.	10.	0

50 *French* Plantation Cocoa Nuts.

	6.	5.	0
Discount—	0.	6.	3
N° 1—	5.	18.	9
2—	5.	18.	9
3—	1.	19.	7
4—	3.	19.	2
8—	29.	5.	11¼
Total Duty—	47.	2.	2¼

31. 5. 0

Old Duties.		New Duties.			
0 Reams ordinary Paper—		—Superfine Pot.	1.	2.	6
0 Reams Medium—		—Medium fine.	1.	15.	0
0 Reams Cartridge—		—Cartridge.	1.	10.	0
0 Reams ordinary Royal—		—Ordinary Royal.	0.	7.	6
			4.	15.	0
0. 0	4. 15. 0				
0. 0	0. 5. 11¼	Disc.			
0. 0					
10. 0	4. 9. 0¾				
10. 0					

Discount—	0.	4.	9
N° 1—	4.	10.	3
2—	4.	10.	3
3—	1.	10.	1
4—	3.	0.	2
7—	4.	9.	0¾
24—	32.	10.	0
25—	16.	5.	0
Total Duty—	66.	14.	9¾

20. 0. 0

l. 20. 0. 0 Coffee.

7. 0.
Diſcount—0. 7.

N° 1—6. 13.
2—6. 13.
3—2. 4.
4—4. 8.
8—6. 11.

Cuſtom at Importation—26. 10.
Inland Duty, if to be conſumed in *Great-Britain*—224. 0.

Total Duty—250. 10.

Unrated *Eaſt-India* Drugs Manufactured, ſold at the Candle for *l.* 100.

100. 0. 0—Value—100. 0.

6. 0. 0 Charges
6. 10. 0 prompt Payment.

12. 10. 0

Diſcount—0. 5.

N° 1—4. 15.
2—4. 15.
3—1. 11.
4—3. 3.
7—18. 15.
12—4. 0.

Groſs Duties—37. 0.

87. 10. 0—Net Value.
23. 12. 7½ Net Duties.

63. 17. 4½ Reduced Value.

3. 3. 10¼
0. 3. 2¼ Diſcount.

3. 0. 8 —N° 1
3. 0. 8 —2
1. 0. 2¾ —3
2. 0. 5¼ —4
11. 19. 6¼ —7
2. 11. 1¼ —12

23. 12. 7¼ Net Duties.

The Proportion.

As *l.* 137. 0. 0 is to *l.* 37. 0.
So is *l.* 87. 10. 0 to *l.* 23. 12.

Proof.
63. 17. 4½—Reduced Value.
12. 10. 0 —Charges.
23. 12. 7½—Net Duties.

100. 0. 0

Total Net { Duty—23. 12.
Drawback—22. 2.
Reduced Value of 20 *s.*—6388

Unr

Unrated *East India* Drugs Unmanufactured, sold at the Candle for *l.* 100.

100. 0. 0		Value		100. 0. 0	
	6. 0. 0	Charges		5. 0. 0	
	6. 10. 0	Prompt Payment,	Discount—	0. 5. 0	
12. 10. 0			N° 1—	4. 15. 0	
			2—	4. 15. 0	
87. 10. 0		Net Value.	3—	1. 11. 8	
16. 6. 6¼		Net Duties.	4—	3. 3. 4	
			8—	4. 13. 9	
71. 3. 5¼		Reduced Value.	12—	4. 0. 0	
3. 11. 2			Gross Duties—	22. 18. 9	
0. 3. 6½		Discount.			
3. 7. 7½		—N° 1			
3. 7. 7½		—2			
1. 2. 6½		—3	*The Proportion.*		
2. 5. 1		—4			
3. 6. 8½		—8	As *l.* 122. 18. 9 is to *l.* 22. 18. 9		
2. 16. 11¼		— 12	So is *l.* 87. 10. 0 to *l.* 16. 6. 6¼.		
16. 6. 6¼		Net Duties.			

Proof.

71. 3. 5¼		Reduced Value.
12. 10. 0		Charges.
16. 6. 6¼		Net Duties.
100. 0. 0		

Total Net	Duty	16. 6. 6¼	
	Drawback	14. 12. 8½	
Reduced Value of 20*s.*			3 11 7 39

120 lb Tea ſold at the Candle for *l.* 100.

100. 0. 0	Value			100. 0. 0	
6. 0. 0	Charges			5. 0. 0	
6. 10. 0	Prompt Payment.		Diſcount	0. 5. 0	
24. 0. 0	Inland Duty.				
			N° 1	4. 15. 0	
36. 10. 0			2	4. 15. 0	
			3	1. 11. 8	
63. 10. 0	Net Value.		4	3. 3. 4	
10. 2. 2	Duties uncertain.		8	4. 13. 9	
53. 7. 10	Reduced Value.		Groſs Duty	18. 18. 9	
2. 13. 4½					
0. 2. 8	Diſcount.				
2. 10. 8½	N° 1	*The Proportion.*			
2. 10. 8½	2				
0. 16. 10¼	3	As *l.* 118. 18. 9 is to *l.* 18. 18. 9			
1. 13. 9¾	4	So is *l.* 63. 10. 0 to *l.* 10. 2. 2.			
2. 10. 0½	8				
10. 2. 2	Cuſtom at Importation.				
24. 0. 0	Inland Duty, if to be conſumed in *Great Britain.*				
34. 2. 2	Total Duty.				

Proof.

53. 7. 10	Reduced Value.
12. 10. 0	Charges.
34. 2. 2	Net Duty.
100. 0. 0	

Duty at Importation	10. 2. 2	
Leſs ½—N° 1	1 5. 4¼	
Drawback on Exportation	8. 16. 9¾	

Præmium

Præmium on Naval Stores imported.

From the *Britiſh* Plantations.

By 3 & 4 *A.* cap. 10. §. 8. Granted, from 1 *Jan.* 1705, to 1 *Jan.* 1714.
12 *A.* cap. 9. §. 1. Thence to 1 *January* 1725, and thence to the End of the next Seſſion of Parliament.

From *Scotland.*

By 12 *A.* cap. 9. §. 2. Granted from 1 *Sept.* 1713, to 1 *January* 1725, and thence to the End of next Seſſion of Parliament.

By 8 *Geo.* cap. 12. §. 1. Hemp, from the Plantations or *Scotland*, further continued for 16 Years; and thence to the End of next Seſſion of Parliament.

Bounty on Britiſh *Manufactures of Silk,* &c. *exported.*

By 8 *Geo.* cap. 15. §. 1. Granted from 25 *March* 1722, to 25 *March* 1725.
11 *Geo.* —— 29. — 2. Thence continued ——————to 25 *March* 1728.
And from thence to the End of the then next Seſſion of Parliament.

Alterations

ALTERATIONS in the *Old Rates* (with the total net *Duties* and *Drawbacks*) since the Publication of the *Complete View*.

Inwards.

		Rates.	Duties to be Paid.				Repaid.				
		l. s. d.	l.	s.	d.	1/20	l	s.	d.	1/20	
Cocoa Nuts, the 112 lb. (10 *Geo.* cap. 10. §. 48.)	*of the* French *Plantations*	2 10 —	—	18	10	3	—	17	7	1	D 29
	of any other Place	2 10 —	—	9	5	13	—	8	3	8	D 63
Coffee, the 112 lb. (10 *Geo.* cap. 10. §. 48.)	*At Importation*	7 — —	1	6	6	3	1	3	2	5	T
	Upon Delivery out of the Warehouse for Home Consumption.	— — —	11	4	—	—	—	—	—	—	
4 Copper: Chains, the Chain		— 2 —	—	—	3	8	—	—	2	17	
And besides for every 112 lb.		— — —	—	16	4	18	—	16	4	18	
Purles, or Plate, the Mark		— 6 8	—	—	11	8	—	—	9	10	D 19
And besides for every 112 lb.		— — —	—	16	4	18	—	16	4	18	
Unwrought: *as* Bricks round or square Rose Copper, *Copper Coyn, and all cast Copper*, the 112 lb.		— 10 —	—	8	5	10	—	8	2	13	
Unwrought: *as* Plates, round or square, the 112 lb.		— 10 —	—	13	1	15	—	12	10	18	

Inwards.

Not from the Place of their Growth, *&c.* | From the Place of their Growth; in *British*-built Ships

Inwards.	Rates.			Not from the Place of their Growth, &c. Paid.				Not from the Place of their Growth, &c. Repaid.				From the Place of their Growth in *British*-built Ships. Paid.				From the Place of their Growth in *British*-built Ships. Repaid.				
	l.	s.	d.	l.	s.	d.	1/20	l.	s.	d.	1/20	l.	s.	d.	1/20	l.	s.	d.	1/20	
DRUGS, *vocat.*																				
Acacia, the Pound	—	12	—	0	1	8	14	0	1	5	5	—	—	6	18	—	—	5	15	A c 10
Acorus, the Pound	—	3	—	—	—	5	3	—	—	4	6	—	—	1	14	—	—	1	8	
Adianthum { Album, the Pound	—	2	—	—	—	3	9	—	—	2	17	—	—	1	3	—	—	—	19	
Adianthum { Nigrum, the Pound	—	1	6	—	—	2	12	—	—	2	3	—	—	—	17	—	—	—	14	
Agaricus, or Agarick, (*for Dyers Use*) 8 *Geo.* c. 15. *Free.*																				
Agnus Castus Seeds, the Pound	—	3	—	—	—	5	3	—	—	4	6	—	—	1	14	—	—	1	8	A c 10
Alchermes { Syrup, the Pound	1	—	—	—	2	10	10	—	2	4	16	—	—	11	10	—	—	9	12	
Alchermes { Confectio, the Ounce	—	12	—	—	1	8	14	—	1	5	5	—	—	6	18	—	—	5	15	
Alkanet Roots, the Pound	—	3	—	—	—	5	3	—	—	4	6	—	—	1	14	—	—	1	8	
Almiet, vide *Orcant.*																				
Almonds, bitter, the 112 ℔.	6	—	—	—	17	3	—	—	14	4	16	—	5	9	—	—	4	9	12	A c 10
Aloes { Cicotrina, the Pound	—	15	—	—	2	1	17	—	1	9	12	—	—	8	12	—	—	7	4	
Aloes { Epatica, the Pound	—	6	—	—	—	10	7	—	—	8	12	—	—	3	9	—	—	2	17	
Alum -- { Ronish, or Roch, the 112 ℔. (*for Dyers Use*) 3 & 4 *A.* c. 4. *vide Alum in* A.	1	—	—	—	2	9	18	—	2	4	4	—	—	11	6	—	—	9	8	C 10
Alumen plume, the Pound (*for Dyers Use*) 3 & 4 *A.* c. 4.	—	1	—	—	—	1	14	—	—	1	8	—	—	—	11	—	—	—	9	C 10
Ambergrease, black, or gray, the Ounce Troy	9	—	—	1	5	10	10	1	1	7	4	—	8	7	10	—	7	2	8	A c 10
Ameos Seeds, the Pound	—	2	—	—	—	3	9	—	—	2	17	—	—	1	3	—	—	—	19	
Amomi Seeds, the Pound	—	2	—	—	—	3	9	—	—	2	17	—	—	1	3	—	—	—	19	
Anacardium, the Pound	—	10	—	—	1	5	5	—	1	2	8	—	—	5	15	—	—	4	16	
Angelica, the Pound	—	3	—	—	—	5	3	—	—	4	6	—	—	1	14	—	—	1	8	

Inwards.	Rates.			Not from the Place of their Growth, &c. Paid.				Not from the Place of their Growth, &c. Repaid.				From the Place of their Growth in *British*-built Ships. Paid.				From the Place of their Growth in *British*-built Ships. Repaid.				
	l.	*s.*	*d.*	*l.*	*s.*	*d.*	$\frac{1}{2}$ $\frac{1}{6}$	*l.*	*s.*	*d.*	$\frac{1}{2}$ $\frac{1}{6}$	*l.*	*s.*	*d.*	$\frac{1}{2}$ $\frac{1}{6}$	*l.*	*s.*	*d.*	$\frac{1}{2}$ $\frac{1}{6}$	
DRUGS, *viz.*																				
Crudum (*for Dyers Uſe*) 8 *Geo.* c. 15. *Free.*																				
Antimonium Præparatum, the Pound, (*for Dyers Uſe*) 3 & 4 *A.* c. 4			8			1	3				19			8				6		C 10
Præparatum, or Stibium, the Pound		2				3	9			2	17			1	3			19		A c 10
Argentum ſublime, or Limum, or Quickſilver, the Pound		9			1	3	10		1		19			5	3			4	6	
Ariſtolochia longa, & rotunda, the Pound		4				6	18			5	15			2	6			1	18	
Armoniacus, vide *Bolus communis*																				
Arſnick, white or yellow, or Roſalgar, the Pound, (*for Dyers Uſe*) 8 *Geo.* c. 15. *Free.*																				
Aſarum Roots, the Pound		3				5	3			4	6			1	14			1	8	
Aſpalathus, the Pound		4	6			7	15			6	9			2	12			2	3	
Aſſa foetida, the Pound		3	6			6	1			5	1			2				1	13	
Auripigmentum, vide *Orpment*.																				A c 10
Balauſtium, the Pound		7	6		1		19			10	16			4	6			3	12	
Balſamum artificial, the Pound		10			1	5	5		1	2	8			5	15			4	16	
Balſamum natural, the Pound	1	10			4	3	15		3	7	4		1	5	5		1	2	8	
Barley hull'd, or *Pearl Barley*, (22 *Car.* 2. ca. 13.) the 112 lb.	5				10	9	6		8	3	6		6	11	2		4	5	2	
Barley hull'd, or *Pearl Barley*, (22 *Car.* 2. ca. 13.) or French Barl. the 112 lb.	5				18	7	1		11	1	1		9	6	7		5	4	7	Z b 29
Bay-berries, the 112 lb. (*for Dyers Uſe*) 8 *Geo.* c. 15. *Free.*																				A c 10
Bdellium, the Pound		7	6		1		19			10	16			4	6			3	12	

Benalbum

Inwards.	Rates.			Not from the Place of their Growth, &c. Paid.				Not from the Place of their Growth, &c. Repaid.				From the Place of their Growth in *British*-built Ships. Paid.				From the Place of their Growth in *British*-built Ships. Repaid.				
	l.	s.	d.	l.	s.	d.	1/20	l.	s.	d.	1/20	l.	s.	d.	1/20	l.	s.	d.	1/20	
DRUGS, *vocat.*																				
Benalbum, or rubrum, the Pound	—	6	—	—	—	10	7	—	—	8	12	—	—	3	9	—	—	2	17	A c 10
Benjamin, of all sorts, the Pound	—	15	—	—	2	1	17	—	1	9	12	—	—	8	12	—	—	7	4	
Bevercods, vide *Castoreum*.																				
Bezoar Stone of *East-India*, the Ounce Troy	9	—	—	1	5	10	10	1	1	7	4	—	8	7	10	—	7	2	8	A c 10
Bezoar Stone of *West-India*, the Ounce Troy	1	10	—	—	4	3	15	—	3	7	4	—	1	5	5	—	1	2	8	
Black Lead, the 112 ℔.	4	10	—	—	12	11	5	—	10	9	12	—	4	3	15	—	3	7	4	
Blatta Bizantia, the Pound	—	6	—	—	—	10	7	—	—	8	12	—	—	3	9	—	—	2	17	
Bolus Communis, or Armoniacus, the 112 ℔.	1	—	—	—	2	10	10	—	2	4	16	—	—	11	10	—	—	9	12	
Bolus Verus, or fine Bole, the Pound	—	2	—	—	—	3	9	—	—	2	17	—	—	1	3	—	—	—	19	
Borax in Paste, or unrefined, commonly call'd Tincall, the Pound	—	10	—	—	1	5	5	—	1	2	8	—	—	5	15	—	—	4	16	
Borax refined, the Pound	2	—	—	—	5	9	—	—	4	9	12	—	1	11	—	—	1	7	4	
Bunkins, Holliwortles, or Pistolochia, the Pound	—	7	6	—	1	—	19	—	—	10	16	—	—	4	6	—	—	3	12	
Cake-lack, vide *Gumlack*.																				
Calamus, the Pound	—	2	—	—	—	3	9	—	—	2	17	—	—	1	3	—	—	—	19	A c 10
Cambogium, or Gutta Gambæ, the Pound	—	10	—	—	1	5	5	—	1	2	8	—	—	5	15	—	—	4	16	
Camphire refined, the Pound	—	15	—	—	2	1	17	—	1	9	12	—	—	8	12	—	—	7	4	
Camphire unrefined, the Pound	—	7	6	—	1	—	19	—	—	10	16	—	—	4	6	—	—	3	12	
Cancri Oculus, the Pound	—	12	—	—	1	8	14	—	1	5	5	—	—	6	18	—	—	5	15	
Cantharides, the Pound	—	15	—	—	2	1	17	—	1	9	12	—	—	8	12	—	—	7	4	
Cardamoms, the Pound	—	9	—	—	1	3	10	—	1	—	19	—	—	5	3	—	—	4	6	
Carlina, the Pound	—	3	—	—	—	5	3	—	—	4	6	—	—	1	14	—	—	1	8	

Carolina,

Inwards.	Rates.			Not from the Place of their Growth, &c.								From the Place of their Growth, in *British*-built Ships.								
				Paid.				Repaid.				Paid.				Repaid.				
	l.	*s.*	*d.*	*l.*	*s.*	*d.*	$\frac{1}{20}$	*l.*	*s.*	*d.*	$\frac{1}{20}$	*l.*	*s.*	*d.*	$\frac{1}{20}$	*l.*	*s.*	*d.*	$\frac{1}{20}$	
DRUGS, *viz.at.* Carolina, the Pound		1				1	14			1	8				11				>	
Carpo Balsami, the Pound		12			1	8	14		1	5	5			6	18			5	1	
Carrabe, or Succinum, the Pound		3				5	3			4	6			1	14			1	8	
Carraway Seeds, the 112 lb.	3	12			10	4	4		8	7	13		3	5	8		2	10	11	
Carthamus Seeds, the Pound		2				3	9			2	17			1	3				19	
Cassia Fistula, the Pound, of all Sorts		4				7	15			6	9			2	12			2	3	
Cassia Lignea, the Pound		5				8	12			7	4			2	17			2	8	
Castoreum, or Bevercods, the Pound	1	10			4	3	15		3	7	4		1	5	5		1	2	8	
Cerussa, the 112 lb.	4	10			12	11	5		10	9	12		4	3	15		3	7	4	
Cetrach, the Pound		3				5	3			4	6			1	14			1	8	A c 10
China Roots, the Pound	1				2	10	10		2	4	16			11	10			9	12	
Ciceres white, and red, the Pound		1	6			2	12			2	3				17				14	
Cinabrium, or Vermilion, the Pound		7	6		1		19			10	16			4	6			3	12	
Ciperus { Longus, & Rotundus, the 112 lb.	5				14	4	10		12				4	9	10		4			
Ciperus { Nuts, the Pound		2				3	9			2	17			1	3				19	
Citrago, the Pound		3				5	3			4	6			1	14			1	8	
Civet, the Ounce Troy	6				17	3			14	4	16		5	9	—		4	9	12	
Coculus Indiæ, the Pound		6				10	7			8	12			3	9			2	17	
Coloquintida, the Pound		6				10	7			8	12			3	9			2	17	
Copperas, (*for Dyers Use*) 3 & 4 *a.* c. 4. { Blue, of Dansk or Hungary, the 112 lb. *Green*, vide in *C.*		12			1	8	7		1	4	18			6	16			5	13	C 10

Copperas

Copperas, (for Dyers Use) 3 & 4 A. c. 4. } Hungary, ... Green, vide in C.

Copperas

Inwards.	Rates.			Not from the Place of their Growth, &c. Paid.				Not from the Place of their Growth, &c. Repaid.				From the Place of their Growth in British-built Ships. Paid.				From the Place of their Growth in British-built Ships. Repaid.				
	l.	s.	d.	l.	s.	d.	1/20	l.	s.	d.	1/20	l.	s.	d.	1/20	l.	s.	d.	1/20	
DRUGS, vocat. Copperas, white, the 112 ℔. (for Dyers Use) 3 & 4 A. c. 4.	2	—	—	—	5	7	16	—	4	8	8	—	1	10	12	—	1	6	16	—C 10
Coral white or red, for Physical Uses, in Fragments, the Pound	—	10	—	—	1	5	5	—	1	2	8	—	—	5	15	—	—	4	16	—A c 10
Coral whole-- polished, the Pound	3	—	—	—	12	4	10	—	10	11	8	—	4	1	10	—	3	7	16	--Ab 10,20
Coral whole-- unpolished, the Pound	3	—	—	—	8	7	10	—	7	2	8	—	2	10	10	—	2	4	16	
Coriander Seeds, the 112 ℔.	3	—	—	—	8	7	10	—	7	2	8	—	2	10	10	—	2	4	16	
Cortex Caperum, the Pound	—	3	—	—	—	5	3	—	—	4	6	—	—	1	14	—	—	1	8	
Cortex Guiaci, the 112 ℔.	9	—	—	1	5	10	10	1	1	7	4	—	8	7	10	—	7	2	8	
Cortex Mandragoræ, the Pound	—	6	—	—	—	10	7	—	—	8	12	—	—	3	9	—	—	2	17	
Cortex Tamarisci, the Pound	—	2	—	—	—	3	9	—	—	2	17	—	—	1	3	—	—	—	19	
Cortex Winteranus, the Pound	—	2	—	—	—	3	9	—	—	2	17	—	—	1	3	—	—	—	19	
Coscus, Dulcis, & Amarus, the Pound	—	5	—	—	—	8	12	—	—	7	4	—	—	2	17	—	—	2	8	
Crystal in broken Pieces, for Physick Uses, the Pound	—	10	—	—	1	5	5	—	1	2	8	—	—	5	15	—	—	4	16	A c 10
Cubebs, the Pound	—	4	—	—	—	6	18	—	—	5	15	—	—	2	6	—	—	1	18	
Cummin Seeds, the 112 ℔.	5	—	—	—	14	4	10	—	12	—	—	—	4	9	10	—	4	—	—	
Cuscuta, the Pound	—	3	—	—	—	5	3	—	—	4	6	—	—	1	14	—	—	1	8	
Cyclamen, or Panis Porcinus, the Pound	—	6	—	—	—	10	7	—	—	8	12	—	—	3	9	—	—	2	17	
Daucus Creticus, the Pound	—	12	—	—	1	8	14	—	—	5	5	—	—	6	18	—	—	5	15	
Diagredium, or Scammony, the Pound	3	—	—	—	8	7	10	—	7	2	8	—	2	10	10	—	2	4	16	
Diptamus Leaves, the Pound	—	3	—	—	—	5	3	—	—	4	6	—	—	1	14	—	—	1	8	
Diptamus Roots, the Pound	—	4	6	—	—	7	15	—	—	6	9	—	—	2	12	—	—	2	3	
Doronicum, the Pound	—	7	6	—	1	—	19	—	—	10	16	—	—	4	6	—	—	3	12	

Eleborus

Inwards.	Rates.			Not from the Place of their Growth, &c.								From the Place of their Growth in *British*-built Ships.								
				Paid.				Repaid.				Paid.				Repaid.				
	l.	*s.*	*d.*	*l.*	*s.*	*d.*	$\frac{1}{2}\frac{1}{0}$	*l.*	*s.*	*d.*	$\frac{1}{2}\frac{1}{0}$	*l.*	*s.*	*d.*	$\frac{1}{2}\frac{1}{0}$	*l.*	*s.*	*d*	$\frac{1}{2}\frac{1}{0}$	
DRUGS, *vocat.*																				
Eleborus, Albus, & Niger, the Pound	—	2	—	—	—	3	5	—	—	2	17	—	—	1	3	—	—	—	19	
Epithemum, the Pound	—	3	—	—	—	5	3	—	—	4	6	—	—	1	14	—	—	1	8	
Æs uſtum, the Pound	—	4	—	—	—	6	18	—	—	5	15	—	—	2	6	—	—	1	18	
Euphorbium, the Pound	—	2	—	—	—	3	5	—	—	2	17	—	—	1	3	—	—	—	19	
Fennel Seeds, the Pound	—	1	6	—	—	2	12	—	—	2	3	—	—	—	17	—	—	—	14	A c 10
Fenugreek, the 112 ℔.	2	5	—	—	6	5	12	—	5	4	16	—	2	1	17	—	1	9	12	
Flory, the Pound	—	6	—	—	—	10	7	—	—	8	12	—	—	3	9	—	—	2	17	
Folium Indiæ, the Pound	—	15	—	—	2	1	17	—	1	9	12	—	—	8	12	—	—	7	4	
Fox Lungs, the Pound	—	9	—	—	1	3	10	—	1	—	19	—	—	5	3	—	—	4	6	
Frankincenſe { of *France*, the 112 ℔.	1	16	—	—	9	10	7	—	6	—	1	—	3	3	5	—	2	—	—	Z b 29
Frankincenſe { or Parroſin, the 112 ℔.	1	16	—	—	5	2	2	—	4	3	16	—	1	8	14	—	1	5	5	
Galanga, the Pound	—	4	6	—	—	7	15	—	—	6	9	—	—	2	12	—	—	2	3	
Galbanum, the Pound	—	4	6	—	—	7	15	—	—	6	9	—	—	2	12	—	—	2	3	A c 10
General, the Pound	—	4	—	—	—	6	18	—	—	5	15	—	—	2	6	—	—	1	18	
Gentiana, the Pound	—	1	6	—	—	2	12	—	—	2	3	—	—	—	17	—	—	—	14	
Grains of Guinea { the 112 ℔.	4	10	—	—	12	11	5	—	10	9	12	—	4	3	15	—	3	7	4	
Grains of Guinea { or French Grains, the 112 ℔. *v. in G.*	4	10	—	1	4	7	18	—	15	—	5	—	8	2	13	—	5	—	2	Z b 29
Grana-- { Pinæ, the Pound	—	3	—	—	—	5	3	—	—	4	6	—	—	1	14	—	—	1	8	
Grana-- { Tinctorum, the Pound	—	7	6	—	1	—	19	—	—	10	16	—	—	4	6	—	—	3	12	A c 10
Green Ginger, the Pound	—	6	—	—	—	10	7	—	—	8	12	—	—	3	9	—	—	2	17	
Guinea Pepper, the Pound	—	3	—	—	—	5	3	—	—	4	6	—	—	1	14	—	—	1	8	

Gum

Guinea Pepper, the Pound — — —

Inwards.	Rates.	Not from the Place of their Growth, &c.								From the Place of their Growth in *British*-built Ships.							
		Paid.				Repaid.				Paid.				Repaid.			
	l. s. d.	l.	s.	d.	1/20	l.	s.	d.	1/20	l.	s.	d.	1/20	l.	s.	d.	1/20
DRUGS, *vent.*																	
Gutta Gamba, v. *Cambogium.*																	
Hermodactilus, the Pound	— 6 —	—	—	10	7	—	—	8	12	—	—	3	9	—	—	2	17
Hollywortles, vide *Bunkins.*																	
Horns, of Harts or Stags, the 100	4 10 —	—	12	11	5	—	10	9	12	—	4	3	15	—	3	7	4
Hypocistis, the Pound	— 6 —	—	—	10	7	—	—	8	12	—	—	3	9	—	—	2	17
Incenſe, or Olibanum, the 112 lb.	15 — —	2	3	1	10	1	16	—	—	—	14	4	10	—	12	—	—
Jolop, the Pound	— 12 —	—	1	8	14	—	1	5	5	—	—	6	18	—	—	5	15
Ireos, the 112 lb.	7 10 —	1	1	6	15	—	18	—	—	—	7	2	5	—	6	—	—
Iſonglas (*for Dyers Uſe*) 8 *Geo.* c. 15. *Free.*																	
Jujubes, the Pound	— 3 —	—	—	5	3	—	—	4	6	—	—	1	14	—	—	1	8
Juniper Berries, the 112 lb.	3 — —	—	8	7	10	—	7	2	8	—	2	10	10	—	2	4	16
Labdanum, or Lapadonum, the Pound	— 3 —	—	—	5	3	—	—	4	6	—	—	1	14	—	—	1	8
Lack, v. *Gumlack.*																	
Lapis Calaminaris, the 112 lb.	2 10 —	—	7	2	5	—	6	—	—	—	2	4	15	—	2	—	—
Lapis Contra Yerva, the Ounce	— 15 —	—	2	1	17	—	1	9	12	—	—	8	12	—	—	7	4
Lapis Hœmatitis, the Pound	— 3 —	—	—	5	3	—	—	4	6	—	—	1	14	—	—	1	8
Lapis ——v. *Blood Stones*, in *S.*																	
Lapis *Judaicus*, the Pound	— 3 —	—	—	5	3	—	—	4	6	—	—	1	14	—	—	1	8
Lapis Lazuli, the Pound	1 10 —	—	4	3	15	—	3	7	4	—	1	5	5	—	1	2	8
Lapis Tutiæ, the Pound	— 3 —	—	—	5	3	—	—	4	6	—	—	1	14	—	—	1	8
Leaves, of Roſes, the Pound	— 3 —	—	—	5	3	—	—	4	6	—	—	1	14	—	—	1	8
Leaves, of Violets, or Flowers, the Pound	— 2 —	—	—	3	9	—	—	2	17	—	—	1	3	—	—	—	19

A C 10

Lentils

Inwards.	Rates.			their Growth, &c. Paid.				their Growth, &c. Repaid.				in British-built Ships. Paid.				in British-built Ships. Repaid.				
	l.	s.	d.	l.	s.	d.	1/20	l.	s.	d.	1/20	l.	s.	d.	1/20	l.	s.	d.	1/20	
DRUGS, *viz.* Lentils, the Pound			9			1	6			1	1				8				7	
Lignum Aloes, the Pound	1	10			4	3	15		3	7	4		1	5	5		1	2	8	A c 10
Lignum Asphaltum, the Pound		3				5	3			4	6			1	14			1	8	
Lignum Nephreticum, the Pound		12			1	8	14		1	5	5			6	18				15	
Lignum *Rhodium*, the 112 lb.	1	10			4	3	15		3	7	4		1	5	5			2	8	
Lignum Vitæ, the 112 lb.	1	10			4	3	15		3	7	4		1	5	5		1	2	8	
Limum, vide *Argentum Sublime*.																				
Litharge (*for Dyers Use*) of Gold, the 112 lb.		12			1	8	7		1	4	18			6	16				13	C 10
3 & 4 *A.* c. 4. of Silver, the 112 lb.		10			1	4	19		1	2	2			5	13			4	14	
Locuſt, the Pound		4				6	18			5	15			2	6			1	18	
Lupines, the 112 lb.	1	10			4	3	15		3	7	4		1	5	5		1	2	8	A c 10
Lyntiſcus, or Xylobalſamum, the Pound		5				8	12			7	4			2	17			2	8	
Madder Roots, or Rubea Tinctorum, (*for Dyers Uſe*) 8 *Geo.* c. 15. *Free.*																				
Manna, the Pound		7	6		1		19			10	16			4	6			3	12	
Marmelade, the Pound		3				5	3			4	6			1	14			1	8	
Maſtick red the Pound		3				5	3			4	6			1	14			1	8	
Maſtick white, the Pound		10			1	5	5		1	2	8			5	15			4	10	A c 10
Mechoacan, the Pound		7	6		1		19			10	16			4	6			3	12	
Mercury precipitat, the Pound	1				2	10	10		2	4	16			11	10			9	12	
Mercury ſublimat, the Pound		9			1	3	10		1		19			5	3			4	6	
Millium Solis, the Pound		3				5	3			4	6			1	14			1	8	

Mirabolanes

Inwards.	Rates.			Not from the Place of their Growth, &c. Paid.				Not from the Place of their Growth, &c. Repaid.				From the Place of their Growth, in *British*-built Ships. Paid.				From the Place of their Growth, in *British*-built Ships. Repaid.			
	l.	*s.*	*d.*	*l.*	*s.*	*d.*	$\frac{1}{20}$	*l.*	*s.*	*d.*	$\frac{1}{20}$	*l.*	*s.*	*d.*	$\frac{1}{20}$	*l*	*s.*	*d*	$\frac{1}{20}$
DRUGS, *vocat.*																			
Mirabolanes--condited, the Pound	—	5	—	—	—	8	12	—	—	7	4	—	—	2	17	—	—	2	8
Mirabolanes--dry, the Pound	—	3	—	—	—	5	3	—	—	4	6	—	—	1	14	—	—	1	8
Myrtle Berries, the Pound	—	3	—	—	—	5	3	—	—	4	6	—	—	1	14	—	—	1	8
Mithridate *Venetia*, the Pound	1	10	—	—	4	3	15	—	3	7	4	—	1	5	5	—	1	2	8
Mithridate *vide in M.*																			
Mummia, the Pound	—	3	—	—	—	5	3	—	—	4	6	—	—	1	14	—	—	1	8
Musk--the Ounce Troy	6	—	—	—	17	3	—	—	14	4	16	—	5	9	—	—	4	9	12
Musk--Cods, the Dozen	6	—	—	—	17	3	—	—	14	4	16	—	5	9	—	—	4	9	12
Myrrha, the Pound	—	9	—	—	1	3	10	—	1	—	15	—	—	5	3	—	—	4	6
Nardus *Celtica*, or Spica *Romana*, the 112 ℔.	16	16	—	2	8	3	12	2	—	3	16	—	16	1	4	—	13	5	5
Nigella, the Pound	—	2	—	—	—	3	9	—	—	2	17	—	—	1	3	—	—	—	19
Nitrum, the Pound	—	6	—	—	—	10	7	—	—	8	12	—	—	3	9	—	—	2	17
Nutmegs, condited, the Pound	—	12	—	—	1	8	14	—	1	5	5	—	—	6	18	—	—	5	15
Nux-de Ben, the Pound	—	3	—	—	—	5	3	—	—	4	6	—	—	1	14	—	—	1	8
Nux-Cupreſſi, the Pound	—	2	—	—	—	3	9	—	—	2	17	—	—	1	3	—	—	—	19
Nux-*Indica*, the Piece	—	1	6	—	—	2	12	—	—	2	3	—	—	—	17	—	—	—	14
Nux-Pini, or Grana Pini, the Pound	—	3	—	—	—	5	3	—	—	4	6	—	—	1	14	—	—	1	8
Nux-*Nux Piſtachiæ*, vide *Piſtachias*.																			
Nux-Vomica, the Pound	—	2	—	—	—	3	9	—	—	2	17	—	—	1	3	—	—	—	19
Olibanum, or Incenſe, the 112 ℔.	15	—	—	2	3	1	10	1	16	—	—	—	14	4	10	—	12	—	—
Opium, the Pound	1	10	—	—	4	3	15	—	3	7	4	—	1	5	5	—	1	2	8
Orabus, the Pound	—	1	6	—	—	2	12	—	—	2	3	—	—	—	17	—	—	—	14

A c 10

Inwards.	Rates.			Not from the Place of their Growth, &c. Paid.				Not from the Place of their Growth, &c. Repaid.				From the Place of their Growth, in *British*-built Ships. Paid.				From the Place of their Growth, in *British*-built Ships. Repaid.				
	l.	s.	d.	l.	s.	d.	1/20	l.	s.	d.	1/20	l.	s.	d.	1/20	l.	s.	d.	1/20	
DRUGS, *vocat.*																				
Orange-flower- Ointment, the Pound	—	7	6	—	1	—	19	—	—	10	6	—	—	4	6	—	—	3	12	
Orange-flower- Water, the Gallon	—	15	—	—	2	1	17	—	1	9	12	—	—	8	12	—	—	7	4	
Orcant, or Almiet, the Pound	—	3	—	—	—	5	3	—	—	4	6	—	—	1	14	—	—	1	8	
Origanum, the Pound	—	2	—	—	—	3	9	—	—	2	17	—	—	1	3	—	—	—	19	
Orpment, or Auripigmentum, the 112 ℔.	6	—	—	—	17	3	—	—	14	4	16	—	5	9	—	—	4	9	12	A c 10
Osipium Huirredum, the Pound	—	1	6	—	—	2	12	—	—	2	3	—	—	—	17	—	—	—	14	
Ossa de Corde Cervi, the Pound	6	—	—	—	17	3	—	—	14	4	16	—	5	9	—	—	4	9	12	
Oyl- of Almonds, the Pound	—	3	—	—	—	5	3	—	—	4	6	—	—	1	14	—	—	1	8	
Oyl- of Amber, the Pound	1	10	—	—	5	3	—	—	4	6	9	—	1	9	—	—	1	6	3	Ab 10, 1
Oyl- de Bay, the 112 ℔.	6	—	—	—	17	3	—	—	14	4	16	—	5	9	—	—	4	9	12	
Oyl- de Ben, the Pound	1	—	—	—	2	10	10	—	2	4	16	—	—	11	10	—	—	9	12	
Oyl- of Mace or Nutmegs, the Pound	—	18	—	—	2	7	1	—	2	1	18	—	—	10	6	—	—	8	12	
Oyl- Petroleum, the Pound	—	5	—	—	—	8	12	—	—	7	4	—	—	2	17	—	—	2	8	
Oyl- of Rosemary, the Pound	1	4	—	—	3	5	8	—	2	10	11	—	1	1	16	—	—	11	10	
Oyl- de Scorpions, the Pound	—	8	—	—	1	1	16	—	—	11	10	—	—	4	12	—	—	3	16	
Oyl- of Spike, the Pound	—	5	—	—	—	8	12	—	—	7	4	—	—	2	17	—	—	2	8	A c 10
Oyl- of Turpentine, the Pound	—	1	6	—	—	2	12	—	—	2	3	—	—	—	17	—	—	—	14	
Panis Porcinus, *vide* Cyclamen.																				
Panther, the Pound	12	—	—	1	14	6	—	1	8	9	12	—	11	6	—	—	9	7	4	
Parrosin (*vide* Frankincense.)																				
Pearl beaten, the Ounce Troy	—	10	—	—	1	5	5	—	1	2	8	—	—	5	15	—	—	4	16	
Pellitory, the Pound	—	1	6	—	—	2	12	—	—	2	3	—	—	—	17	—	—	—	14	

Pepper

Inwards.

	Rates.			Not from the Place of their Growth, &c.								From the Place of their Growth, in *British*-built Ships.								
				Paid.				Repaid.				Paid.				Repaid.				
	l.	*s.*	*d.*	*l.*	*s.*	*d.*	$\frac{1}{20}$	*l.*	*s.*	*d.*	$\frac{1}{20}$	*l.*	*s.*	*d.*	$\frac{1}{20}$	*l.*	*s.*	*d.*	$\frac{1}{20}$	
DRUGS, *vocat.*																				
Pepper long, the Pound	—	3	—	—	—	5	3	—	—	4	6	—	—	1	14	—	—	1	8	A c 10
Piony Seeds, the Pound	—	2	—	—	—	3	9	—	—	2	17	—	—	1	3	—	—	—	19	
Piſtachias, or Nux Piſtachiæ, the Pound	—	3	—	—	—	5	3	—	—	4	6	—	—	1	14	—	—	1	8	
Piſtolochia, vide *Bunkins*.																				
Pix *Burgundiæ*, the 112 ℔	2	5	—	—	12	3	19	—	7	6	2	—	4	1	6	—	2	6	1	Z b 29
Polipodium, the Pound	—	1	—	—	—	1	14	—	—	1	8	—	—	—	11	—	—	—	9	
Polium Montanum, the Pound	—	2	—	—	—	3	9	—	—	2	17	—	—	1	3	—	—	—	19	
Pomegranate Peels (*for Dyers Uſe*) 8 *Geo.* c. 15. *Free.*																				
Poppy Seeds, the Pound	—	2	—	—	—	3	9	—	—	2	17	—	—	1	3	—	—	—	19	
Precipitat (*vide* Mercury precip.)																				
Prunelloes, or Prunes of *Brunolia*, the Pound	—	3	—	—	—	4	3	—	—	4	6	—	—	1	14	—	—	1	8	
Pſyllium, the Pound	—	2	—	—	—	3	9	—	—	2	1	—	—	1	3	—	—	—	19	
Quickſilver. (*vide* Argentum Sublime)																				
Radix Contra Yerva, the Pound	—	10	—	—	1	5	5	—	1	2	8	—	—	5	15	—	—	4	16	A c 10
Radix Eſulæ, the Pound	—	3	—	—	—	5	3	—	—	4	6	—	—	1	14	—	—	1	8	
Radix Peonœ, the Pound	—	2	—	—	—	3	9	—	—	2	17	—	—	1	3	—	—	—	19	
Radix Scorcionera, the Pound	—	10	—	—	1	5	5	—	1	2	8	—	—	5	15	—	—	4	16	
Rhabarbarum, or Rhubarb, the Pound	—	—	—	—	8	7	10	—	7	2	8	—	2	10	10	—	2	4	16	
Rhaponticum, the Pound	2	—	—	—	5	9	—	—	4	9	12	—	1	11	—	—	1	7	4	
Red Lead, the 112 ℔	2	1	—	—	7	2	5	—	6	—	—	—	2	4	15	—	2	—	—	
Roſalgar, (*vide* Arſnick.)																				
Roſſet, the Pound	—	1	6	—	—	2	12	—	—	2	3	—	—	—	17	—	—	—	14	

Rubea

Inwards.	Rates.	Not from the Place of their Growth, &c. Paid.	Not from the Place of their Growth, &c. Repaid.	From the Place of their Growth, in *British*-built Ships. Paid.	From the Place of their Growth, in *British*-built Ships. Repaid.	
	l. s. d.	l. s. d. $\frac{1}{20}$	l. s. d. $\frac{1}{20}$	l. s. d. $\frac{1}{20}$	l. s. d. $\frac{1}{20}$	
DRUGS, *vocat.*						
Rubea Tinctorum, vide *Madder Roots.*						
Sal— Alkali, the Pound	— 12 —	— 1 8 14	— 1 5 5	— — 6 18	— — 5 15	
Sal— Armoniacum (*for Dyers Use*) 8 *Geo.* c. 15.						
Sal— Gem (*for Dyers Use*) *Free.*						
Sal— Nitre, the Pound	— 4 6	— — 7 15	— — 6 9	— — 2 12	— — 2 3	
Sandiver, the 112 lb.	1 10 —	— 4 3 15	— 3 7 4	— 1 5 5	— 1 2 8	
Sandracha, or Gum Sandracha, or Gum Juniperi, the 112 lb.	4 4 0	— 12 — 18	— 10 — 19	— 4 — 6	— 3 4 6	
Sanguis Draconis, the Pound	— 10 —	— 1 5 5	— 1 2 8	— — 5 15	— — 4 16	
Sanguis Hirci, the Pound	— 3 —	— — 5 3	— — 4 6	— — 1 14	— — 1 8	
Sarsaparilla, the Pound	— 10 —	— 1 5 5	— 1 2 8	— — 5 15	— — 4 16	
Sassafras Wood or Roots, the 112 lb.	3 — —	— 8 7 10	— 7 2 8	— 2 10 10	— 2 4 16	A c 10
Saunders— Red *alias* Stock (*for Dyers Use*) 8 *Geo.* c. 15. *Free.*						
Saunders— White, the Pound	— 3 —	— — 5 3	— — 4 6	— — 1 14	— — 1 8	
Saunders— Yellow, the Pound	— 0 —	— — 10 7	— — 8 12	— — 3 9	— — 2 17	
Scammony, (*vide* Diagredium.)						
Scincus Marinus, the Piece	— 1 —	— — 1 14	— — 1 8	— — — 11	— — — 9	
Scordium, the Pound	— 1 6	— — 2 12	— — 2 3	— — — 17	— — — 14	
Scorpions, the Piece	— — 9	— — 1 6	— — 1 1	— — — 8	— — — 7	
Sebestines, the Pound	— 3 —	— — 5 3	— — 4 6	— — 1 14	— — 1 8	
Seeds for Gardens, of all Sorts, the Pound	— 2 —	— — 3 9	— — 2 17	— — 1 3	— — — 19	

Inwards.	Rates.			Not from the Place of their Growth, &c. Paid.				Not from the Place of their Growth, &c. Repaid.				From the Place of their Growth, in *British*-built Ships. Paid.				From the Place of their Growth, in *British*-built Ships. Repaid.				
	l.	*s.*	*d.*	*l.*	*s.*	*d.*	$\frac{1}{20}$	*l.*	*s.*	*d.*	$\frac{1}{20}$	*l.*	*s.*	*d.*	$\frac{1}{20}$	*l.*	*s.*	*d.*	$\frac{1}{20}$	
DRUGS, *vocat.*																				
Seler Montanus, the Pound	—	2	—	—	—	3	9	—	—	2	17	—	—	1	3	—	—	—	19	
Semen Cucumeris, Cucurb, Citrol, Melon, the Pound	—	2	—	—	—	3	9	—	—	2	17	—	—	1	3	—	—	—	19	
Sena, the Pound	—	7	6	—	1	—	19	—	—	10	16	—	—	4	6	—	—	3	12	
Soldonella, the Pound	—	2	—	—	—	3	9	—	—	2	17	—	—	1	3	—	—	—	19	
Sperma Cœti { Coarſe, Oily, the 112 lb.	12	—	—	1	14	6	—	1	8	9	12	—	11	6	—	—	9	7	4	
Sperma Cœti { Fine, the Pound	—	15	—	—	2	1	17	—	1	9	12	—	—	8	12	—	—	7	4	
Spica Romana, (*vide* Nardus Celtica.)																				
Spikenard, the Pound	1	—	—	—	2	10	10	—	2	4	16	—	—	11	10	—	—	9	12	
Spodium, the Pound	—	4	6	—	—	7	15	—	—	6	9	—	—	2	12	—	—	2	3	A c 10
Spunges, the Pound	—	10	—	—	1	5	5	—	1	2	8	—	—	5	15	—	—	4	16	
Squilla, the 112 lb.	3	15	—	—	10	9	8	—	9	—	—	—	3	7	3	—	3	—	—	
Squinanthum, the Pound	—	10	—	—	1	5	5	—	1	2	8	—	—	5	15	—	—	4	16	
Staphiſager, the 112 lb.	6	—	—	—	17	3	—	—	14	4	16	—	5	9	—	—	4	9	12	
Stechados, the Pound	—	2	6	—	—	4	6	—	—	3	12	—	—	1	8	—	—	1	4	
Stibium (*vide* Antimonium prepar.)																				
Sticklack, vide *Gum-lack.*																				
Stock, vide *Saunders-red.*																				
Storax-- { Calamita, the Pound	—	15	—	—	2	1	17	—	1	9	12	—	—	8	12	—	—	7	4	
Storax-- { Liquida, the Pound	—	3	—	—	—	5	3	—	—	4	6	—	—	1	14	—	—	1	8	
Succinum, vide *Carrabe.*																				
Succus Liquoritiæ, the Pound	—	3	—	—	1	3	6	—	1	2	9	—	1	—	12	—	1	—	6	A c 17
Sulphur Vivum, the Pound	—	2	—	—	—	3	9	—	—	2	17	—	—	1	3	—	—	—	19	A c 10

Talke

Inwards.	Rates.			Not from the Place of their Growth, *&c.*								From the Place of their Growth, in *British*-built Ships.								
				Paid.				Repaid.				Paid.				Repaid.				
	l.	*s.*	*d.*	*l.*	*s.*	*d.*	½	*l.*	*s.*	*d.*	½	*l.*	*s.*	*d.*	½	*l.*	*s.*	*d.*	½	
DRUGS, *vocat.*																				
Talke-- green, the Pound	—	6	—	—	—	10	7	—	—	8	12	—	—	3	9	—	—	2	17	
Talke-- white, the Pound	—	1	6	—	—	2	12	—	—	2	3	—	—	—	17	—	—	—	14	
Tamarinds, the Pound	—	2	6	—	—	4	6	—	—	3	12	—	—	1	8	—	—	1	4	
Terra-- Lemnia, the Pound	—	15	—	—	2	1	17	—	1	9	12	—	—	8	12	—	—	7	4	
Terra-- Sigillata, the Pound	—	9	—	—	1	3	10	—	1	—	19	—	—	5	3	—	—	4	6	
Thlaspii Semen, the Pound	—	3	—	—	—	5	3	—	—	4	6	—	—	1	14	—	—	1	8	
Tincul, vide *Borax*.																				
Tornsal *(for Dyers Use)* 8 *Geo. c.* 15. *Free.*																				
Treacle common, the Pound	—	6	—	—	—	10	7	—	—	8	12	—	—	3	9	—	—	2	17	
Treacle of *Venice*, the Pound	1	10	—	—	4	3	15	—	3	7	4	—	1	5	5	—	1	2	8	
Treacle *vide* in *T.*																				A c 10
Trocisci de Vipera, the Ounce Troy	—	15	—	—	2	1	17	—	1	9	12	—	—	8	12	—	—	7	4	
Turbith the Pound	—	15	—	—	2	1	17	—	1	9	12	—	—	8	12	—	—	7	4	
Turbith Thapsiæ, the Pound	—	6	—	—	—	10	7	—	—	8	12	—	—	3	9	—	—	2	17	
Turmerick, the Pound	—	3	—	—	—	5	3	—	—	4	6	—	—	1	14	—	—	1	8	
Turpentine common, the 112 lb.	1	10	—	—	4	3	15	—	3	7	4	—	1	5	5	—	1	2	8	
Turpentine of *Venice*, *Scio*, or *Cyprus*, the Pound	—	5	—	—	—	8	12	—	—	7	4	—	—	2	17	—	—	2	8	
Verdigrease *(for Dyers Use)* 8 *Geo.* c. 15. *Free.*																				
Vermillion, (*vide* Cinabrium.)																				
Vernish, the 112 lb.	6	—	—	—	17	3	—	—	14	4	16	—	5	9	—	—	4	9	12	
Viscus Quercinus, the Pound	—	12	—	—	1	8	14	—	1	5	5	—	—	6	18	—	—	5	15	
Vitriolum Romanum, the Pound	—	3	—	—	—	5	3	—	—	4	6	—	—	1	14	—	—	1	8	

Umber

Inwards.

DRUGS, *vacat.*

	Rates.			Not from the Place of their Growth, &c.								From the Place of their Growth, in *British*-built Ships.								
				Paid.				Repaid.				Paid.				Repaid.				
	l.	*s.*	*d.*	*l.*	*s.*	*d.*	$\frac{1}{20}$	*l.*	*s.*	*d.*	$\frac{1}{20}$	*l.*	*s.*	*d.*	$\frac{1}{20}$	*l.*	*s.*	*d.*	$\frac{1}{20}$	
Umber, the 112 lb.	3	—	—	—	8	7	10	—	7	2	8	—	2	10	10	—	2	4	10	
White Lead, the 112 lb.	3	—	—	—	8	7	10	—	7	2	8	—	2	10	10	—	2	4	16	
Worm-seeds, the Pound	—	10	—	—	1	5	5	—	1	2	8	—	—	5	15	—	—	4	16	
Xylobalsamum, *vide* Lyntiscus.																				
Zedoaria, the Pound	—	10	—	—	1	5	5	—	1	2	8	—	—	5	15	—	—	4	16	
All Drugs imported directly from the Place of their Growth in *British*-built Shipping, are to be rated One Third Part of the aforesaid Rates, and no more (*except the Old Subsidy on Barley hulled, and the Impost* 1690 *on* Succus Liquoritiæ.)																				A C 10
As for Example.																				
Zedoaria, the Pound — *Not directly from the Place of Growth, or in a foreign-built Ship*	—	10	—	—	1	5	5	—	1	2	8	—	—	—	—	—	—	—	—	
Zedoaria, the Pound — *Directly from the Place of Growth, in a* British-*built Ship*	—	3	4	—	—	—	—	—	—	—	—	—	—	5	15	—	—	4	16	
But if any of the aforemention'd Drugs are, *viz.*																				
Of the Manufacture of East India, *for every* 20*s. of their respective Rates.* — *For Dyers Use*	1	—	—	—	—	—	—	—	—	—	—	—	1	6	16	—	1	4	18	C 25
Of the Manufacture of East India, *for every* 20*s. of their respective Rates.* — *Not for Dyers Use*	1	—	—	—	—	—	—	—	—	—	—	—	1	2	—	—	1	—	2	A C 25

Of

Inwards.		Rates.			Not from the Place of their Growth, &c. Paid.				Not from the Place of their Growth, &c. Repaid.				From the Place of their Growth, in *British*-built Ships. Paid.				From the Place of their Growth, in *British*-built Ships. Repaid.				
		l.	s.	d.	l.	s.	d.	$\frac{1}{20}$	l.	s.	d.	$\frac{1}{20}$	l.	s.	d.	$\frac{1}{20}$	l.	s.	d.	$\frac{1}{20}$	
Of the Product of France, *for every* 20 s. *of their respective Rates.*	*For Dyers Use*	1	—	—	—	10	7	13	—	5	1	19	—	3	6	11	—	1	8	13	—Z a 29
	Not for Dyers Use	1	—	—	—	5	5	15	—	3	4	1	—	1	9	18	—	1	1	7	—Z b 29
Any other French *Dominions, for every* 20 s. *of their respective Rates.*	*For Dyers Use*	1	—	—	—	5	7	13	—	5	1	19	—	1	10	11	—	1	8	13	—A d 29
	Not for Dyers Use	1	—	—	—	3	9	15	—	3	4	1	—	1	3	5	—	1	1	7	—A a 29

Inwards.	Rates.			Duties to be Paid.				Duties to be Repaid.				
	l.	s.	d.	l.	s.	d.	1/20	l.	s.	d.	1/20	
DRUGS *which by the* 3 & 4 A. c 4. §. 8. *were accounted* unrated, *and have not been since rated by the* 11 Geo. ca. 7. §. 2, 3, *are to pay for every* 20 *s. Value upon Oath*, viz.												
Unrated Drugs — *Of the Product and Manufacture of* East India, *vide* Page 374.												
Unrated Drugs — *Of the Product of* France — *for Dyers Use*	—	—	—	—	10	7	13	—	5	1	19	—Z a 29
Unrated Drugs — *Of the Product of* France — *not for Dyers Use*	—	—	—	—	13	4	1	—	7	10	7	—Z b 29
Unrated Drugs — *Of the Product of Any other* French *Dominions* — *for Dyers Use*	—	—	—	—	5	7	13	—	5	1	19	—A d 29
Unrated Drugs — *Of the Product of Any other* French *Dominions* — *not for Dyers Use*	—	—	—	—	8	4	1	—	7	10	7	—A a 29
Unrated Drugs — *From all other Places* — *for Dyers Use, as inserted alphabetically amongst rated Goods Inwards.*												
Unrated Drugs — *From all other Places* — *not for Dyers Use*	—	—	—	—	4	7	1	—	4	1	7	—A a 63
Earthen Ware — All Sorts of Earthen Ware, not particularly mention'd, to pay (*for the several Subsidies*) 18 *d.* for every 20 *s. of the Additional Rate.*												
Oyl, *vocat.* — *Seed Oyl, other than of Hempseed, Linseed, or Rapeseed, the Ton*	—	—	—	7	10	—	—	7	10	—	—	A 27
Oyl, *vocat.* — *And besides for every* 20 *s. Value upon Oath*	—	—	—	—	2	10	4	—	2	4	10	A 27
Oyl, *vocat.* — *Whale Oyl, or Blubber,* (10 Geo. c 16. §. 1.) — *taken in the* Greenland *Seas, in* British *Ships legally navigated, may be imported by* British, *after* 25 December 1724 *for* 7 *Years*	Free.											

[394]

Blue

Inwards.

	Rates. l.	s.	d.	Duties to be Paid. l.	s.	d.	1/20	Repaid. l.	s.	d.	1/20	
PAPER, *vocat.* Blue Paper, the Ream	—	10	—	—	2	10	—	—	2	7	3	A i 28
And besides if Blue Royal, the Ream	—	—	—	—	3	—	—	—	3	—	—	A i 28
And besides if Sugar Baker's Blue, the single Ream	—	—	—	—	1	9	—	—	1	9	—	A i 28
Brown Paper, the Bundle, *contain.* 40 Quires	—	3	—	—	1	7	—	—	1	6	3	A i 28
Cap-Paper, *vocat. Brown Cap*, the Ream	—	7	6	—	2	11	1	—	2	8	18	A i 28
Demy Paper, the Ream	—	12	—	—	3	1	9	—	2	10	—	A i 28
And besides if Demy fine, the Ream	—	—	—	—	6	—	—	—	6	—	—	A i 28
And besides if Second, the Ream	—	—	—	—	3	9	—	—	3	9	—	A i 28
Gold Paper, vide *in* G.												
Ordinary Printing and Copy Paper, the Ream	—	4	6	—	—	10	5	—	—	8	19	A 28
And besides if Bastard, or double Copy, the Ream	—	—	—	—	3	—	—	—	3	—	—	A 28
And besides if Crown Genoa fine, the Ream	—	—	—	—	2	3	—	—	2	3	—	A 28
And besides if Crown Genoa second, the Ream	—	—	—	—	1	6	—	—	1	6	—	A 28
And besides if Crown German, the Ream	—	—	—	—	1	6	—	—	1	6	—	A 28
And besides if Crown Printing Crown fine, the Ream	—	—	—	—	1	6	—	—	1	6	—	A 28
And besides if Crown Printing Crown second ordinary, the Ream	—	—	—	—	1	1	10	—	1	1	10	A 28
And besides if Demy Genoa fine, the Ream	—	—	—	—	3	—	—	—	3	—	—	A 28
And besides if Demy Genoa second, the Ream	—	—	—	—	2	3	—	—	2	3	—	A 28
And besides if Demy German, the Ream	—	—	—	—	2	3	—	—	2	3	—	A 28
And besides if Demy Printing, the Ream	—	—	—	—	2	6	—	—	2	6	—	A 28
And besides if Fools Cap fine, the Ream	—	—	—	—	3	9	—	—	3	9	—	A 28
And besides if Fools Cap second, the Ream	—	—	—	—	3	—	—	—	3	—	—	A 28

Fools

Inwards.	Rates.			Duties to be Paid.				Repaid.				
	l.	*s.*	*d.*	*l.*	*s.*	*d.*	$\frac{1}{2}\frac{}{0}$	*l.*	*s.*	*d.*	$\frac{1}{2}\frac{}{0}$	
PAPER, *vocat.*												
And besides if — *Fools Cap* — *Genoa* — *fine, the Ream*	—	—	—	—	2	3	—	—	2	3	—	A i 28
Fools Cap — *Genoa* — *second, the Ream*	—	—	—	—	1	6	—	—	1	6	—	A i 28
Fools Cap — *German, the Ream*	—	—	—	—	1	6	—	—	1	6	—	A i 28
Fools Cap — *Printing* — *fine, the Ream*	—	—	—	—	1	6	—	—	1	6	—	A i 28
Fools Cap — *Printing* — *second ordinary, the Ream*	—	—	—	—	1	1	10	—	1	1	10	A i 28
Lombard, German Lombard, the Ream	—	—	—	—	1	6	—	—	1	6	—	A i 28
Pot — *Genoa Pot* — *fine, the Ream*	—	—	—	—	1	1	10	—	1	1	10	A i 28
Pot — *Genoa Pot* — *second, the Ream*	—	—	—	—	1	1	10	—	1	1	10	A i 28
Pot — *Ordinary, the Ream*	—	—	—	—	1	1	10	—	1	1	10	A i 28
Pot — *Superfine, the Ream*	—	—	—	—	3	—	—	—	3	—	—	A i 28
Pot — *Second fine, the Ream*	—	—	—	—	2	3	—	—	2	3	—	A i 28
Poſt, ſmall Poſt, the Ream	—	—	—	—	2	3	—	—	2	3	—	A i 28
Painted Paper, the Ream	—	13	4	—	15	3	14	—	14	11	18	A i 28
Preſſing Paper, the 100 Leaves	—	13	4	—	2	6	6	—	2	2	10	A i 28
And beſides for every 112 lb. (*as Millboards*)	—	—	—	—	7	6	—	—	7	6	—	A i 28
Rochel Paper, as large as Demy Paper, the Ream	—	9	—	—	5	7	14	—	3	2	2	Z 29
And boſides according to the reſpective Sorts	—	—	—	—	—	—	—	—	—	—	—	F a
Royal Paper, the Ream	1	—	—	—	4	8	14	—	4	3	—	A i 28
And beſides, if — *Atlas, fine, the Ream*	—	—	—	1	4	—	—	1	4	—	—	A i 28
And beſides, if — *Elephant, fine, the Ream*	—	—	—	—	12	—	—	—	12	—	—	A i 28
And beſides, if — *Imperial, fine, the Ream*	—	—	—	1	4	—	—	1	4	—	—	A i 28
And beſides, if — *Imperial, ſecond Writing Imperial, the Ream*	—	—	—	—	16	6	—	—	16	6	—	A i 28

And

Inwards.

	Rates.			Duties to be Paid.				Duties to be Repaid.				
	l.	*s.*	*d.*	*l.*	*s.*	*d.*	½	*l.*	*s.*	*d.*	½	
Paper, *viz.* Royal, *And besides if* Royal *Fine, the Ream,*					12				12			A i 28
Royal *Super Royal, fine, the Ream*					18				18			
Royal, *Second Writing* Royal, *the Ream*					8	3			8	3		
Super Royal, *the Ream*					12				12			

See the Clause after Paper, in the Additional Rates.

PICTURES, *which before paid the Duties* ad Valorem, *are by* 8 Geo. c. 20. § 49. & 11 Geo. c. 7, §. 12. *charged with a Duty certain, in one entire Sum, according to their respective Dimensions; which Duty is to be proportionably distributed into the several Branches they were formerly liable to, according to the Nature of the Entry,* viz.

The Picture of 4 *Feet square (or* 16 *superficial Feet,) or upwards, or any Dimensions which being reduced, will produce such Square*				3								R 63
of 2 *Feet square (or* 4 *superficial Feet,) and under* 4 *Feet square (or* 16 *superficial Feet)*				2								
under 2 *Feet square (or* 4 *superficial Feet)*				1								
Rags old Rags, old Ropes, or Junks, or old fishing Nets, fit only for making of Paper, or Pasteboard, may, after 25 March 1725, *upon Entry as formerly, be imported, Duty free.* (11 Geo. c. 7. §. 10.												
Tea, vide *Page* 374.												
Whalefins (10 *Geo.* c. 16. §. 1.) *taken in the* Greenland *Seas, in* British *Ships legally navigated, may be imported by* British, *after* 25 Dec. 1724. *for* 7 *Years*	Free.											

THE

RATES

OF

MERCHANDIZE

Uſually imported,

And not particularly Rated in the former Book of Rates.

BEING

(Inſtead of the Values upon the Oath of the Importer,) for Payment of the Old Subſidy, New Subſidy, One Third Subſidy, Two Thirds Subſidy, Old Impoſt, Additional Impoſt, Second 25 *per Cent.* on *French* Goods not particularly charged, and the Additional Duty of 4 *per Cent.* on Drugs not rated in the ſaid former Rates. 11 *Geo.* c. 7. §. 2, 3.

The *Additional Rates*, for the Old Subsidy and other Duties, instead of the Oath of the Importer, for Merchandizes imported

Additional Rates	Duties to be

The *Additional Rates*, for the Old Subſidy and other Duties, inſtead of the Oath of the Importer, for Merchandizes imported, and not particularly rated in the former Book of Rates; with the Total Net *Duties* and *Drawbacks*.

	Additional Rates.			Duties to be Paid.				Duties to be Repaid.				
	l.	*s.*	*d.*	*l.*	*s.*	*d.*	$\frac{1}{2}$	*l.*	*s.*	*d.*	$\frac{1}{2}$	
A.												
Anchor Stocks, vide *Wood*.												
Archelia, or *Spaniſh* Weed (for Dyers Uſe) the 112 ℔.	—	18	4	—	—	—	—	—	—	—	—	
But by 8 Geo. *c.* 15. *Free.*												
Aſhes, called Weed Aſhes, the 112 ℔.	—	10	—	—	1	5	2	—	1	2	5	D 3
And beſides for every Laſt	—	—	—	—	5	7	10	—	5	7	10	
B.												
Babies, jointed, the Dozen	2	—	—									
But muſt pay as Toys, (16 d. *in* 20 s. *Value*) *which is*, the Dozen	2	13	4		9	5	14	—	8	2	10	
Bags, called Runnet Bags, the Dozen	—	4	—	—	—	9	2	—	—	7	19	
Balls for Children, the ſmall Groce containing 12 Dozen	1	—	—									
But muſt pay as Toys, (16 d. *in* 20 s. *Value*,) *which is*, the Groce	1	6	8		4	8	17	—	4	1	5	D 63
Bark of Oak, the 112 ℔.	—	10	—	—	1	10	14	—	1	7	17	
Battens, vide *Wood*.												
Beads of Jet, the Pound	—	5	—	—	—	11	7	—	—	9	18	
Beads of Horn, the ſmall Groce, contain. 12 Dozen.	—	5	—	—	—	11	7	—	—	9	18	
Beer, called Spruce Beer, the Barrel, contain. 42 Gallons	2	10	—	—	11	1	13	—	9	11	8	H 63
And beſides, for every Barrel contain. 32 *Gallons*	—	—	—	—	15	—	—	—	—	—	—	
Binding for Brooms, the 112 ℔.	—	16	8	—	3	1	18	—	2	9	2	
Biſket, vide *Bread*.												D 63
Birds, *vocat.* Singing Birds, the Dozen	—	9	—	—	1	8	9	—	1	5	18	
Birds, *vocat.* Birds of all other Sorts, not rated in the Book of Rates, the Dozen	—	12	—	—	2	3	4	—	1	11	16	

Inwards.

	Additional Rates.			Duties to be Paid.				Repaid.				
	l.	*s.*	*d.*	*l.*	*s.*	*d.*	$\frac{1}{20}$	*l.*	*s.*	*d.*	$\frac{1}{20}$	
Bladders, the Dozen	—	—	4	—	—	—	15	—	—	—	13	
Boards, vide *Wood.*												
Botargo, the Pound	—	1	—	—	—	2	5	—	—	1	19	
Bowles, or Buckets of Wood, the Dozen	—	3	4	—	—	7	11	—	—	6	12	
Box-Wood, vide *Wood.*												
Boxes, *vocat.* — Money Boxes of Wood the ſmall Groce, contain. 12 Dozen	—	15	—	—	2	10	2	—	2	5	16	
Boxes, *vocat.* — Pill Boxes, or Boxes enter'd as ſuch, of Wood, the ſmall Groce, contain. 12 Dozen Neſts, each Neſt contain. 4 Boxes	—	5	—	—	—	11	7	—	—	9	18	
Boxes, *vocat.* — Snuff Boxes of Wood, plain, the Dozen	—	10	—	—	1	10	14	—	1	7	17	
Boxes, *vocat.* — Snuff Boxes of Horn, plain, the Dozen	1	—	—	—	3	9	9	—	3	3	15	
Boxes, *vocat.* — Snuff Boxes of Ivory, or Tortoiſe-Shell, the Dozen	2	—	—	—	7	6	18	—	6	7	10	D 63
Brandy, vide *Spirits.*												
Braſs wrought, not rated in the Book of Rates, the Pound	—	1	4	—	—	3	—	—	—	2	13	
Braſs *Powder*, vide *Powder.*												
Bread, or Bisket, the 112 lb.	—	6	8	—	1	3	3	—	1	1	5	
Brooms, called Flag Brooms, or Whisk Brooms, the Dozen	—	—	4	—	—	—	15	—	—	—	13	
Buckets, vide *Bowles.*												
C.												
Cabinets of Amber, the Piece	3	—	—	—	11	4	7	—	9	11	5	
Calpins for Fans, the Dozen	—	7	6	—	1	5	1	—	1	2	18	
Calves Velves, to make Rennet, the 112 lb.	1	—	—	—	3	9	9	—	3	3	15	
Candles of Wax, Green, the Pound	—	1	—	—	—	10	5	—	—	9	19	O 63

Candles of Wax, Green, the Pound

Candles

Inwards.

	Additional Rates.			Duties to be Paid.				Duties to be Repaid.				
	l.	*s.*	*d.*	*l.*	*s.*	*d.*	$\frac{1}{20}$	*l.*	*s.*	*d.*	$\frac{1}{20}$	
Candles of Wax, White or Yellow, the Pound	—	1	6	—	—	11	8	—	—	10	19	O 63
Cans of Wood, the Dozen	—	3	4	—	—	7	11	—	—	6	12	D 63
Caps of Cotton, the Dozen	—	6	8	—	1	3	3	—	1	1	5	A a 21
And besides for every 20 s. Value, according to the gross Price at the Candle	—	—	—	—	2	10	4	—	2	10	4	
Caps of Thread, the Dozen	—	6	8	—	1	3	3	—	1	1	5	
Cases for Bottles the Piece, not exceeding 12 Bottles	—	3	4	—	—	7	11	—	—	6	12	
Cases for Bottles if above 12 Bottles	—	5	—	—	—	11	7	—	—	9	18	
Cask empty, the Ton	1	10	—	—	5	8	3	—	4	11	12	D 63
Chairs matted, the Dozen	2	10	—	—	9	5	13	—	8	3	8	
Citron Water, vide *Spirits*.												
Coker Nuts for Cane-heads, or Cups, the Thousand	—	10	—	—	1	10	14	—	1	7	17	
Copper Ore, the 112 lb.	—	2	6	—	—	5	13	—	—	4	19	
Copper part wrought as Bars, Rods or Ingots, hammer'd or raised the 112 lb.	6	—	—	1	8	9	17	1	5	11	13	D 19
Copper of all Sorts fully wrought, not particularly rated in the Book of Rates, the 112 lb.	9	6	8	2	3	—	2	1	18	6	18	
But Copper Bars not to have any Drawback, unless imported from the East Indies, *or the Coast of* Barbary. 12 *A.* c. 18. §. 5.												
Cordial Waters, vide *Spirits*.												
Corks ready made, the Groce, contain. 12 Dozen	—	1	8	—	—	3	15	—	—	3	6	D 63
Cucumbers pickled, the Gallon	—	2	6	—	—	5	13	—	—	4	19	

D. *Deals*

Inwards.

	Additional Rates.			Duties to be Paid.				Duties to be Repaid.				
	l.	*s.*	*d.*	*l.*	*s.*	*d.*	$\frac{1}{20}$	*l.*	*s.*	*d.*	$\frac{1}{20}$	
D.												
Deals, vide *Wood.*												
Down, the Pound	—	1	6	—	—	3	8	—	—	2	19	D 63
DRUGS, *vocat.* Adeps Urſi, the Pound	—	2	—	—	—	5	10	—	—	4	18	A a 63
Ambra liquida, the Pound	—	8	—	—	1	10	—	—	1	7	14	
Aqua fortis (for Dyers Uſe) the Bottle contain. 4 Gallons	2	5	—	—	—	—	—	—	—	—	—	
But by 8 Geo. c. 15. *Free.*												
Auriculæ Judæ, the Pound	—	1	—	—	—	2	15	—	—	2	9	
Baccæ Alkakengi, the Pound	—	1	—	—	—	2	15	—	—	2	9	
Balſamum Copaiva, the Pound	—	2	6	—	—	6	18	—	—	6	3	
Barbadoes Tar, the Pound	—	—	3	—	—	—	14	—	—	—	12	
Bitumen Judaicum, the Pound	—	—	6	—	—	1	7	—	—	1	4	
Capita Papaverum, the Thouſand	—	5	—	—	1	1	15	—	1	—	6	
Chamæpitys, the Pound	—	—	6	—	—	1	7	—	—	1	4	
Chelæ Cancrorum, the Pound	—	—	3	—	—	—	14	—	—	—	12	
Cinnabaris Nativa, not of *Eaſt India*, the Pound	—	10	—	—	2	3	10	—	2	—	13	
Colophonia, the 112 lb.	—	10	—	—	2	3	10	—	2	—	13	
Cornu Cervi Calcinatum, the Pound	—	—	8	—	—	1	17	—	—	1	13	
Cornu Unicornis, each	—	10	—	—	2	3	10	—	2	—	13	
Cortex Cariophyllorum, the Pound	—	—	6	—	—	1	7	—	—	1	4	
Cortex Elatheriæ, the 112 lb.	1	10	—	—	6	10	12	—	6	2	—	
Cortex Limonum, *vel* Aurantiorum, the Pound	—	—	6	—	—	1	7	—	—	1	4	

Cortex

Inwards.

		Additional Rates.			Duties to be Paid.				Duties to be Repaid.				
		l.	*s.*	*d.*	*l.*	*s.*	*d.*	$\frac{1}{20}$	*l.*	*s.*	*d.*	$\frac{1}{20}$	
DRUGS, *vocat.*	Cortex Peruvianus, or Jeſuits Bark, the Pound	—	2	6	—	—	6	18	—	—	6	3	
	Cranium Humanum, each	—	1	—	—	—	2	15	—	—	2	9	
	Cowitch, the Pound	—	1	—	—	—	2	15	—	—	2	9	
	Cream of Tartar (for Dyers Uſe) the 112 lb.	2	10	—	—	—	—	—	—	—	—	—	
	But by 8 Geo. *c.* 15. *Free.*												
	Dens { Apri, the Pound	—	2	—	—	—	5	10	—	—	4	18	
	Dens { Equi Marini, the Pound	—	2	—	—	—	5	10	—	—	4	18	
	Eboris Raſuræ the Pound	—	—	2	—	—	—	9	—	—	—	8	
	Eſſence of Lemons, the Pound	—	6	8	—	1	6	7	—	1	4	9	
	Fechia Brugiata, the 112 lb.	—	10	—	—	2	3	10	—	2	—	13	
	Flores-- { Chamœmeli, the Pound	—	—	6	—	—	1	7	—	—	1	4	A a 63
	Flores-- { Meliloti, the Pound	—	—	6	—	—	1	7	—	—	1	4	
	Granadilla Peruviana, the Pound	—	4	—	—	—	11	—	—	—	9	17	
	Gummi Copal, the Pound	—	—	10	—	—	2	6	—	—	2	1	
	Jeſuits Bark, vide *Cortex Peruvianus.*												
	Lapis { Hibernicus, the 112 lb.	1	—	—	—	4	7	1	—	4	1	7	
	Lapis { Hyacinthi, the Pound	—	4	—	—	—	11	—	—	—	9	17	
	Lapis { Magnetis, the Pound	—	1	—	—	—	2	15	—	—	2	9	
	Lapis { Nephriticus, the Pound	—	5	—	—	1	1	15	—	1	—	6	
	Lapis { Oſtiocolla, the Pound	—	—	6	—	—	1	7	—	—	1	4	
	Lapis { Rubinus, the Pound	—	1	—	—	—	2	15	—	—	2	9	
	Lapis { Sapphirus, the Pound	—	1	—	—	—	2	15	—	—	2	9	

Lapis

Inwards.

		Additional Rates.			Duties to be Paid.				Duties to be Repaid.			
		l.	*s.*	*d.*	*l.*	*s.*	*d.*	$\frac{1}{20}$	*l.*	*s.*	*d.*	$\frac{1}{20}$
DRUGS, *vocat.*	Lapis Smaragdus, the Pound	—	1	—	—	—	2	15	—	—	2	9
	Lapis Spongiæ, the Pound	—	1	—	—	—	2	15	—	—	2	9
	Lapis Topagæ, the Pound	—	1	—	—	—	2	15	—	—	2	9
	Mother of Pearl Shells, not of *East India*, the Pound	—	1	—	—	—	2	15	—	—	2	9
	Oleum Anniſi, the Pound	—	5	—	—	1	1	15	—	1	—	6
	Oleum Cariophyllorum, the Pound	—	10	—	—	2	3	10	—	2	—	13
	Oleum Carui, the Pound	—	5	—	—	1	1	15	—	1	—	6
	Oleum Cinamomi, the Ounce Troy	—	5	—	—	1	1	15	—	1	—	6
	Oleum Cymini, the Pound	—	4	—	—	—	11	—	—	—	9	17
	Oleum Juniperi, the Pound	—	2	—	—	—	5	10	—	—	4	18
	Oleum Nucis Muſcatæ liquidum, the Pound	—	6	8	—	1	6	7	—	1	4	9
	Oleum Origani, the Pound	—	5	—	—	1	1	15	—	1	—	6
	Oleum Palmæ, the 112 ℔.	1	—	—	—	4	7	1	—	4	1	7
	Oleum Rhodii, the Pound	2	10	—	—	11	5	12	—	10	3	7
	Oleum Saſſafræ, the Pound	—	4	—	—	—	11	—	—	—	9	17
	Oleum Thymæ, the Pound	—	5	—	—	1	1	15	—	1	—	6
	Oleum Vitrioli, the Pound	—	1	—	—	—	2	15	—	—	2	9
	Oleum Orange, Jeſſamine, or other perfumed Oyls, not otherwiſe rated, the Pound	—	5	—	—	1	1	15	—	1	—	6
	Oleum Chymical Oyls, not otherwiſe rated, the Pound	—	2	—	—	—	5	10	—	—	4	18
	Pompholix, the Pound	—	—	4	—	—	—	18	—	—	—	16
	Rhinehurſt, the 112 ℔.	1	—	—	—	4	7	1	—	4	1	7

A a 63

Radix

Inwards.

		Additional Rates.			Duties to be Paid.				Duties to be Repaid.			
		l.	*s.*	*d.*	*l.*	*s.*	*d.*	$\frac{1}{20}$	*l.*	*s.*	*d.*	$\frac{1}{20}$
DRUGS *vocat.*	Bistortæ, the 112 ℔.	—	10	—	—	2	3	10	—	2	—	13
	Cassuminiar, not of the *East India*, the Pound	—	5	—	—	1	1	15	—	1	—	6
	Enulæ Campanæ, the 112 ℔.	1	—	—	—	4	7	1	—	4	1	7
	Radix— Eringii, the Pound	—	—	6	—	—	1	7	—	—	1	4
	Radix— Hypocacuanæ, the Pound	—	6	8	—	1	6	7	—	1	4	9
	Radix— Mei Athamantici, the Pound	—	—	6	—	—	1	7	—	—	1	4
	Radix— Phu, the Pound	—	—	6	—	—	1	7	—	—	1	4
	Radix— Serpentariæ, the Pound	—	2	6	—	—	6	18	—	—	6	3
	Radix— Tormentillæ, the 112 ℔.	—	10	—	—	2	3	10	—	2	—	13
	Rezina Jalapii, the Pound	—	10	—	—	2	3	10	—	2	—	13
	Rezina Scamonii, the Pound	—	10	—	—	2	3	10	—	2	—	13
	Salop, not of the *East India*, the Pound	—	1	—	—	—	2	15	—	—	2	9
	Sal Prunellæ, the Pound	—	—	6	—	—	1	7	—	—	1	4
	Sal Succini, the Pound	—	4	—	—	—	11	—	—	—	9	17
	Sal Tamariscæ, the Pound	—	5	—	—	1	1	15	—	1	—	6
	Sal Tartari, the Pound	—	1	—	—	—	2	15	—	—	2	9
	Sal Vitrioli, the Pound	—	1	—	—	—	2	15	—	—	2	9
	Sal Volatile Armoniaci, the Pound	—	2	—	—	—	5	10	—	—	4	18
	Sal Volatile Cornu Cervi, the Pound	—	2	—	—	—	5	10	—	—	4	18
	Saccharum Saturni, the Pound	—	1	—	—	—	2	15	—	—	2	9
	Sevum Cervinum, the Pound	—	—	6	—	—	1	7	—	—	1	4
	Spiritus Cornu Cervi, the Pound	—	2	—	—	—	5	10	—	—	4	18

A a 63

Spiritus

Inwards.

	Additional Rates.	Duties to be Paid.	Duties to be Repaid.	
	l. *s.* *d.*	*l.* *s.* *d.* $\frac{1}{20}$	*l.* *s.* *d.* $\frac{1}{20}$	
DRUGS, *vocat.* Spiritus Vitrioli, the Pound	— — 6	— — 1	— — 1 4	
Sulphur Vivum, the 112 lb	— 10 —	— 2 3 10	— 2 — 13	
But is rated in the former Rates.				
Tartarum Vitriolatum, the Pound	— 1 —	— — 2 15	— — 2 9	A a 63
Turpentine of *Germany*, or from any other Place, not otherwise rated, the 112 lb	2 — —	— 9 2 2	— 8 2 14	
Ungulæ Alcis, the hundred Hoofs	— 10 —	— 2 3 10	— 2 — 13	
But if any of the aforemention'd DRUGS, *are* viz.				Z b 29
Of the Product of France, *for every* 20 s. *of their respective Rates*	— — —	— 13 4 1	— 7 10 7	
Of the Product of *Any other* French Dominions. *for every* 20 s. *of their respective Rates*	— — —	— 8 4 1	— 7 10 7	A a 29
Dying Goods exempted from Duty by 8 Geo. c. 15. *not to be affected by these Additional Rates.* 11 Geo. *c.* 7. Rule 3.				
Dying Wood, vide *Wood*.				
E.				
EArthen Ware of all Sorts (except *India*, or *China*, not to be uttered or sold, and not otherwise rated) the Pound weight, broken or whole	— — 10	— 3 6	— — 2 19	A 11
But with Reference to Earthen Ware, (Page 394) *which is*, the Pound weight	— 1 3			
East India Goods. The Method for ascertaining the Values, not to be affected by these Additional Rates. 11 Geo. *c.* 7. Rule 1.				
Edging for Hats of Caddas, the Dozen	— 5 6	— 1 — 10	— — 10 18	D 63

Enamel

Edging for Hats of Caddas, the Dozen

Inwards.

	Additional Rates.			Duties to be Paid.				Duties to be Repaid.				
	l.	*s.*	*d.*	*l.*	*s.*	*d.*	$\frac{1}{20}$	*l.*	*s.*	*d.*	$\frac{1}{20}$	
Enamel, the Pound	—	4	}	—	1	5	—	—	1	3	6	A 13
But with Regard to the Clause for unrated Glass Manufactures, (p. 164) *which is,* the Pound	—	6	}									
F.												
Firewood, vide *Wood.*												
Foils for Fencers, the Dozen	—	15	—	—	2	1	13	—	1	9	8	} A 16
And besides for every 112 lb. *Iron*	—	—	—	—	4	8	5	—	4	8	5	
Furs, vide *Skins.*												
G.												
Geneva, vide *Spirits.*												
Grocery, *wear.* Liquorish in Powder, the 112 lb.	2	—	—	2	—	8	8	1	19	9	—	A 24
Pimento of and from the *British* Plantations, the Pound	—	—	6	—	—	1	2	—	—	—	19	} D 63
Plumbs dried, the Pound	—	—	6	—	—	1	2	—	—	—	19	
Raisins of *Lipra,* or *Belvadera,* the 112 lb.	—	11	—	—	6	7	—	—	6	3	17	B f 32
And besides if in a foreign Bottom	—	—	—	—	—	1	13	—	—	—	—	W
Raisins of *Alicant, Denia* and other Raisins, not otherwise rated, the 112 lb.	—	10	—	—	6	4	14	—	6	1	17	B f 32
And besides if in a foreign Bottom	—	—	—	—	—	1	10	—	—	—	—	W
Glass Perspective Glasses Large the Piece, not exceeding 3 Feet in Length	1	—	—	—	7	1	1	—	6	4	10	} A 13
Large the Piece, exceeding 3 Feet in Length	2	—	—	—	14	2	2	—	12	9	—	
Small, the Dozen	1	—	—	—	7	1	1	—	6	4	10	
Glass, broken, the 112 lb.	—	2	6	—	—	10	12	—	—	9	11	
But with Regard to the Clause for unrated Glass Manufactures. (p. 164.)												

Inwards.	Additional Rates.			Duties to be Paid.				Duties to be Repaid.				
	l.	*s.*	*d.*	*l.*	*s.*	*d.*	$\frac{1}{20}$	*l.*	*s.*	*d.*	$\frac{1}{20}$	
Glovers Clippings, the 112 ℔.	—	5	—	—	—	11	7	—	—	9	18	
Graves for Dogs, the 112 ℔.	—	3	4	—	—	7	11	—	—	6	12	
H.												
H*andscoops*— *Handspikes* } vide *Wood*.												
Hair { Cow or Ox Hair, the 112 ℔.	1	10	—	—	5	8	3	—	4	11	12	D 63
Hair { Horse Hair, the Pound	—	2	6	—	—	5	13	—	—	4	19	
Hair { Humane Hair for Perukes, the Pound	—	6	8	—	1	3	3	—	1	1	5	
Hay, the Load, contain. 36 Trusses, each Truss being 56 Pound	2	—	—	—	7	6	18	—	6	7	10	
Horns, the Hundred, contain. 5 Score	2	—	—	—	7	6	18	—	6	7	10	
Hoops, vide *Racket Hoops*.												
Horns of Cows, or Oxen, the Hundred, contain. 5 Score	—	6	8	—	1	3	3	—	1	1	5	
Horn Tips, the Hundred, contain. 5 Score	—	2	—	—	—	4	11	—	—	3	19	
Hungary Water, vide *Spirits*.												
I.												
Iron, unwroug. { of *Ireland*, the Ton contain 20 C. weight, each C. weight contain. 112 ℔.	7	—	—	—	19	11	8	—	16	7	10	B
Iron, unwroug. { of all other Places, not otherwise rated, the Ton contain. 20 C. wt. each C. wt. contain. 112 ℔. } *Imported in*— *British-built Ships*	7	—	—	2	1	6	3	1	18	2	5	A 16
Iron, unwroug. { of all other Places, not otherwise rated, the Ton contain. 20 C. wt. each C. wt. contain. 112 ℔. } *Imported in*— *Foreign-built Ships*	7	—	—	2	10	10	13	2	7	6	15	

Iron

Inwards.

	Additional Rates.			Duties to be Paid.				Duties to be Repaid.				
	l.	*s.*	*d.*	*l.*	*s.*	*d.*	$\frac{1}{20}$	*l.*	*s.*	*d.*	$\frac{1}{20}$	
IRON: Iron ſlit or hammer'd into Rods called Rod Iron, the 112 lb. — *Of and from* Ireland	1	—	—	—	2	10	4	—	2	4	10	—B
IRON: Iron ſlit or hammer'd into Rods called Rod Iron, the 112 lb. — *From any other Place*	1	—	—	—	7	6	9	—	7	—	15	} A 16
IRON: Iron drawn or hammer'd leſs than $\frac{3}{4}$ of an Inch ſquare, the 112 lb.	1	—	—	—	7	6	9	—	7	—	15	} A 16
IRON: Iron Wares manufactured, not otherwiſe rated, or not prohibited by Law to be imported, the 112 lb.	2	—	—	—	10	4	13	—	9	5	5	
IRON: Iron Ore, the Ton, contain. 20 C. wt. each hundred contain. 112 lb.	—	10	—	—	1	10	14	—	1	7	17	} D 63
IRON: Old Buſhel, broken and old caſt Iron, the Ton	2	10	—	—	9	5	13	—	8	3	8	} D 63
IRON: Iron, called Pig Iron, from the *Britiſh* Plantations, the Ton contain. 20 C. wt. each hundred contain. 112 lb.	1	—	—	—	3	9	9	—	3	3	15	
IRON: *Iron, and Manufactures thereof, exported to the* Britiſh *Plantations not to have any* Drawback. 2 & 3 A. c. 9. §. 12, & 9 A. c. 6. §. 54.												
Juice of Limes, the Gallon	—	—	6	—	—	1	19	—	—	1	16	—D 42
K.												
Kelp, the Ton, contain. 20 C. wt. each hundred contain. 112 lb.	3	—	—	—	11	4	7	—	9	11	5	—D 63
Kits of Wood, vide *Pails*.												
Knees of Oak, vide *Wood*.												
L.												
Lard, the Pound	—	—	3	—	—	—	11	—	—	—	9	—D 63
Lathwood, vide *Wood*.												
Linen, *vocat.* *Alexandria* or *Turky* Linen, the Ell	—	1	6	—	—	3	12	—	—	3	3	—C e 20
Linen, *vocat.* Borelaps, the Ell (*with Reference to* 7 & 8 W. 3. c. 10. §. 16.)	—	—	10	—	—	1	16	—	—	1	11	—C b 63

Damask

	Additional Rates.			Duties to be Paid.				Duties to be Repaid.				
	l.	*s.*	*d.*	*l.*	*s.*	*d.*	$\frac{1}{20}$	*l.*	*s.*	*d*	$\frac{1}{20}$	
Linen, *vocat.* Damask and Diaper Napkinning and Towelling of the Manufacture of *Ruſſia*, not exceeding half an Engliſh Ell in Breadth, the Yard	—	—	4	—	—	—	13	—	—	—	11	C d 20
Damask or Diaper Tabling or Napkinning, and Towelling of any Place (except *Ireland* and *Ruſſia*) not otherwiſe rated, to be rated at the ſeveral Rates of Damask or Diaper of *Sileſia* making, in the Book of Rates.												
Neckcloths of *Sileſia*, or any other Country (except *India*) the Dozen	—	9	—	—	1	6	2	—	1	3	10	C d 20
Oyl-Cloth, the Ell	—	1	—	—	—	2	—	—	—	1	14	
Sail Cloth, commonly called Sail Duck — or *Holland* Duck, *under* 1 $\frac{1}{8}$ *Ell* Engliſh *in Breadth*, the 120 Ells	5	—	—	1	3	2	13	—	10	10	3	C g
Sail Cloth, commonly called Sail Duck — of all *other* Places (except *India*) the 120 Ells	5	—	—	1	6	8	17	—	14	4	7	C k 20
Sheets Old *of* Holland's *Linen, under* 1 $\frac{1}{8}$ *Ell* Engliſh *in Breadth*, the Piece	—	1	6	—	—	3	4	—	—	2	16	C b 63
Sheets Old *of all other* European *Linen*, the Piece	—	1	6	—	—	3	—	—	—	2	11	C d 20
Spaniſh or *Portugal* Linen, the Ell	—	1	4	—	—	2	14	—	—	2	6	
Trillets, the Ell	—	1	8	—	—	3	7	—	—	2	17	
And beſides if any of the aforeſaid Linens, are chequer'd, ſtrip'd, printed, painted, ſtained, or dyed (except Sileſia *Neckcloths ſtrip'd at the Ends only, and Linen chequer'd or ſtrip'd, being all white) for every* 20 s. *of the real Value upon Oath*	—	—	—	—	6	—	—	—	6	—	—	F a

But ſuch of the aforeſaid Linens as are of the Manufacture of Ireland, *may upon Certificate and Oath, be imported, Duty-free; (unleſs the Duties in Conſideration of being chequer'd, ſtrip'd,* &c.) 7 & 8 W. 3. c. 39., 1 A. c. 8; and 12 A. c. 16.

4

[412]

Lumber

Inwards.

	Additional Rates.			Duties to be Paid.				Duties to be Repaid.				
	l.	*s.*	*d.*	*l.*	*s.*	*d.*	$\frac{1}{20}$	*l.*	*s.*	*d.*	$\frac{1}{20}$	
Lumber, vide *Wood*.												
M												
Maps in Frames, the Map and Frame	—	5	—	—	—	11	7	—	—	9	18	} D 63
Marble, vide *Stones*.												
Matting of *Barbary* or *Portugal*, the Yard	—	1	6	—	—	3	8	—	—	2	19	} D 63
Matting of *Holland*, the Yard	—	—	6	—	—	1	2	—	—	—	19	} D 63
Metal Leaf Metal (except of Leaf Gold) the Packet, contain. 250 Leaves	—	—	6	—	—	1	2	—	—	—	19	} D 63
Metal Prepared for Battery, the 112 lb.	6	—	—	1	1	9	9	—	18	11	5	— D 45
Mohogany Timber or Plank, vide *Wood*.												
Morels, the Pound	—	4	—	—	—	9	2	—	—	7	19	— D 63
Mum, the Barrel contain. 42 Gallons	2	10	—	—	8	9	10	—	6	5	—	} F
And besides for every Barrel contain. 32 *Gallons.*	—	—	—	1	5	—	—	—	—	—	—	} F
N												
Icorago-wood, vide *Wood for Dying*.												
Nuts, called Chesnuts, the Bushel	—	5	—	—	—	11	7	—	—	9	18	— D 63
O												
Oyl, *vocat.* Oyl of Hempseed, the Ton contain. 252 Gallons	20	—	—	10	7	—	—	9	17	6	—	— A 27
Oyl, *vocat.* Ordinary Oyl of Olives from any Place, not otherwise rated, the Ton contain. 252 Gallons	32	—	—	4	11	2	8	3	16	—	—	— B
And besides if in a foreign Bottom	—	—	—	—	8	—	—	—	—	—	—	— W
P												
Pailing Boards, vide *Wood*.												
Pails of Wood, or Kits of Wood, the Dozen	—	6	8	—	1	3	3	—	1	1	5	— D 63

Inwards.

	Additional Rates. l.	s.	d.	Duties to be Paid. l.	s.	d.	½	Repaid. l.	s.	d.	½	
Painters Colours of all Sorts, not otherwise rated, the Pound			6			1	2				19	D 63
PAPER, *viz.* Atlas ordinary, the Ream		14			14	7	16		14	3	16	A i 28
Cartridge Paper, the Ream		7	6		3	8	1		3	5	18	
Chancery double, the Ream		5			3	11	7		3	9	18	
Elephant ordinary, the Ream		7	6		6	3	11		6	1	8	
Medium Paper, the Ream		14			2	7	16		2	3	16	
Medium *And besides if* *Medium fine, the Ream*					9				9			A i 28
Medium *And besides if* *Second Writing Medium, the Ream*					6				6			
Genoa Medium fine, the Ream		14			6	4	16		6		16	
Genoa Medium second, the Ream		10			5	7	14		5	4	17	
Post Fine large Post weighing per Ream 15 lb. and upwards, the Ream		10			5	7	14		5	4	17	
Post Fine large Post weighing per Ream under 15 lb. the Ream		7	6		5	2	1		4	11	18	
Royal *Genoa* Royal fine, the Ream		14			7	6	6		7	2	6	A i 28
Royal *Genoa* Royal second, the Ream		10			6	9	4		6	6	7	
Royal *Holland* Royal fine, the Ream		14			7	6	6		7	2	6	
Royal *Holland* Royal second fine, the Ream		10			4	10	14		4	7	17	
Royal Ordinary Royal, the Ream		5			2	5	7		2	3	18	

Any new Fabrick, or Sorts, or Kinds of Paper not particularly rated in either of the Books of Rates, or any Act, are to pay according to the Rates of those Sorts of Papers, which are nearest above in Size and Goodness, to the several Sorts rated; without Distinction of Country or Place from whence imported. 11 Geo. c. 7. §. 5.

Pears

neſs, to the ſeveral Sorts rated; without Diſtinction of Country or Place from whence imported. 11 Geo. c. 7. §. 5.

Inwards.

	Additional Rates.			Duties to be Paid.				Duties to be Repaid.				
	l.	s.	d.	l.	s.	d.	1/20	l.	s.	d.	1/20	
Pears, the Buſhel	—	5	—	—	—	11	7	—	—	9	18	
Pelts, vide *Skins*.												
Pencils of all Sorts, the Groce contain. 12 Dozen	—	10	—	—	1	10	14	—	1	7	17	
Pewter old, the 112 lb.	2	10	—	—	9	5	13	—	8	3	8	
Pickled Cucumbers, vide *Cucumbers*.												
Pickles of all Sorts, not otherwiſe rated, the Gallon	—	2	6	—	—	5	13	—	—	4	19	D 63
Plank, vide *Wood*.												
Plat, called *Bermudas* Plat, for Hats, the Pound	—	—	6	—	—	1	2	—	—	—	19	
Plate wrought, of Gold, the Ounce	4	—	—	—	15	1	16	—	13	3	—	
Platters of Wood, the Shock contain. 60	—	10	—	—	1	10	14	—	1	7	17	
Powder of Braſs for Japanning, the Ounce	—	—	6	—	—	1	2	—	—	—	19	
Prints of Paper (except of *India* or *China*) the Piece	—	—	6	—	—	1	2	—	—	—	19	
Puddings, vide *Sauſages*.												
Q.												
Quarters, vide *Wood*.												
Quilting of all Sorts (except of *India* or *China*) whether of — Linen, the Yard	—	5	—	—	—	10	15	—	—	9	6	C b 63
Callico, the Yard	—	5	—	—	1	7	16	—	1	6	7	A 19
Cotton, the Yard	—	5	—	—	—	11	7	—	—	9	18	D 21
The Callico and Cotton Quilts to be ſold by the Candle, and to pay beſides for every 20 s. of the groſs Value ſold for	—	—	—	—	2	10	4	—	2	10	4	V

R. *Rackee*

Inwards.

	Additional Rates.			Duties to be Paid.				Duties to be Repaid.				
	l.	*s.*	*d.*	*l.*	*s.*	*d.*	$\frac{1}{20}$	*l.*	*s.*	*d.*	$\frac{1}{20}$	
R.												
Rackee, vide *Spirits*.												
Racket Hoops, the Dozen	—	1	6	—	—	3	8	—	—	2	19	D 63
Rennet the Gallon	—	—	8	—	—	1	10	—	—	1	6	D 63
Rosa Solis } vide *Spirits*												
Rum — } vide *Spirits*												
S.												
Span-wood, vide *Wood for Dying*.												
Sauſages or Puddings of *Bologna* or any other Place, the Pound	—	1	—	—	—	2	5	—	—	1	19	D 63
Scaleboards, the 112 lb.	—	3	4	—	8	3	9	—	8	2	10	A i 40
And beſides if in a foreign Bottom	—	—	—	—	—	—	10	—	—	—	—	W
Scoops of Wood, the Dozen	—	3	4	—	—	7	11	—	—	6	12	D 63
Seed, *viz.* C'over Seed, the 112 lb.	—	10	—	—	1	10	14	—	1	7	17	D 63
Seed, *viz.* Cole Seed, the Quarter contain. 8 Buſhels	1	—	—	—	10	4	4	—	9	10	10	A 33
Seed, *viz.* Hemp Seed, the Laſt, contain. 10 Quarters, each Quarter contain. 8 Buſhels	1	—	—	3	17	10	4	3	17	4	10	A 33
Seed, *viz.* Lucerne Seed, the 112 lb.	—	10	—	—	1	10	14	—	1	7	17	D 63
Seed, *viz.* Maw Seed, the Pound	—	—	6	—	—	1	2	—	—	—	19	D 63
Seed, *viz.* Millet Seed, the 112 lb.	—	16	—	—	3	—	8	—	2	7	16	D 63
Shavings for Hats, the 112 lb.	1	5	—	—	4	8	17	—	4	1	15	D 63
Sheeps Guts dried to make Whips, the Groce contain. 12 Dozen	—	1	8	—	—	3	15	—	—	3	6	D 63
Silk wrought, flower'd, or mixed with Gold or Silver (except of *India*, *Perſia*, or *China*) the Pound weight, contain. 16 Ounces	3	10	—	—	18	—	8	—	16	4	9	C e 35

Coney

Inwards.

		Additional Rates.			Duties to be Paid.				Duties to be Repaid.				
		l.	*s.*	*d.*	*l.*	*s.*	*d.*	$\frac{1}{20}$	*l.*	*s.*	*d.*	$\frac{1}{20}$	
Skins, *vocat.*	Coney Skins, the Dozen	—	1	—	—	—	2	5	—	—	1	19	D 55
	Deer Skins *Indian* half dreſſed, the Pound weight	—	1	3	—	—	2	16	—	—	2	9	
	Dog Skins, undreſſed, the Piece	—	—	8	—	—	1	10	—	—	1	6	
	Elk Skins { dreſſed, or undreſſed, the Skin	—	6	—	—	1	1	12	—	—	11	18	M 35
	Elk Skins { *And beſides if dreſſed in Oyl, for every Pound weight*	—	—	—	—	—	7	—	—	—	4	13	
	Fiſher Skins, the Piece	—	5	—	—	—	11	7	—	—	9	18	D 55
	Goat Skins in the Hair, not otherwiſe rated, the Dozen	1	—	—	—	3	9	9	—	3	3	15	
	Hare Skins, the Dozen	—	—	4	—	—	—	15	—	—	—	13	
	Lamb Skins — dreſſed — in Allom the Hundred, contain. 5 Score	1	—	—	—	3	9	9	—	3	3	15	
	Lamb Skins — dreſſed — *And beſides for every Dozen*	—	—	—	—	1	—	—	—	—	4	—	
	Lamb Skins — dreſſed — in Oyl, the Hundred, contain. 5 Score	4	—	—	—	15	1	16	—	13	3	—	M 55
	Lamb Skins — dreſſed — *And beſides for every Dozen*	—	—	—	—	2	—	—	—	—	8	—	
	Lamb Skins — undreſſed in the Wool, the Hundred, contain. 6 Score	—	10	—	—	1	10	14	—	1	7	17	D 55
	Lamb Skins — ſlink { dreſſed, the Hundred contain. 5 Score	—	10	—	—	1	10	14	—	1	—	17	M 55
	Lamb Skins — ſlink { *And beſides for every 20s. of the real Value upon Oath*	—	—	—	—	6	—	—	—	2	—	—	
	Lamb Skins — ſlink { undreſſed in the Wool, the Hundred contain. 6 Score	—	5	—	—	—	11	7	—	—	9	18	D 55
	Lion Skins, the Piece	—	10	—	—	1	10	14	—	1	7	17	
	Mooſe Skins, the Piece	—	10	—	—	1	10	14	—	1	7	17	
	Muſquaſh, the Skin	—	—	6	—	—	1	2	—	—	—	19	
	Panther Skins, the Piece	1	—	—	—	3	9	9	—	3	3	15	
	Pelts of Goats { dreſſed, the Dozen	—	10	—	—	1	10	14	—	1	7	17	
	Pelts of Goats { undreſſed, the Dozen	—	5	—	—	—	11	7	—	—	9	18	

Inwards.

	Additional Rates.	Duties to be Paid.			Duties to be Repaid.			
	l. s. d.	l.	s.	d.	l.	s.	d.	
Skins, *viz.* Pelts of all Sorts (except Goat-Pelts) the Hundred contain. 5 Score	1 10 —	—	5	8 3/20	—	4	11 12/20	D 55
Rackoons, the Skin	— — 6	—	—	1 2	—	—	19	
Shagreen Skins, the Skin	— 1 8	—	—	3 15	—	—	3 6	
Sheep Skins dreſſed, the Dozen	— 5 —	—	—	11 7	—	—	9 18	M 55
And beſides if { *in Oyl, the Dozen*	— — —	—	3	— —	—	1	— —	
otherwiſe dreſſed, the Dozen	— — —	—	1	— —	—	—	4 —	
Swan Skins, the Piece	— 3 4	—	—	7 11	—	—	6 12	D 55
Tails or Tips of Sable, the Piece	— 2 —	—	—	4 11	—	—	3 19	
Tyger Skins, the Piece	— 10 —	—	1	10 14	—	1	7 17	
Vizer Skins, the Piece	— 5 —	—	—	11 7	—	—	9 18	
Woodſhocks, the Skin	— 5 —	—	—	11 7	—	—	9 18	
And beſides { *if any of the aforeſaid Skins are tanned, tawed, or dreſſed, (and not particularly charged,) to pay for every 20 s. of the real Value upon Oath*	— — —	—	6	— —	—	—	— —	A 9
Shovels of Wood, unſhod, the Dozen	— 10 —	—	1	10 14	—	1	7 17	D 63
Shuttles for Weavers, the Dozen	— 10 —	—	1	10 14	—	1	7 17	
Skates of Wood for ſliding, ſhod, the Dozen	— 1 3	—	—	2 16	—	—	2 9	
Slates, vide *Stones*.								
Slays for Weavers, the Dozen	— 6 8	—	1	3 3	—	1	1 5	
Snowting, the 112 lb.	1 — —	—	3	9 9	—	3	5 15	
Sope { hard of all Sorts, not otherwiſe rated, the 112 lb.	3 — —	1	16	6 12	1	15	1 10	C f
{ ſoft of all Sorts, not otherwiſe rated, the 112 lb.	1 10 —	1	12	3 6	1	11	6 15	

Sopers

Inwards.	Additional Rates.			Duties to be Paid.				Duties to be Repaid.				
	l.	*s.*	*d.*	*l.*	*s.*	*d.*	$\frac{1}{20}$	*l.*	*s.*	*d.*	$\frac{1}{20}$	
Sopers-Waste, the Ton, contain. 20 C. wt. each Hundred contain. 112 ℔.	—	10	—	—	1	10	14	—	1	1	17	D 63
Socks of Cotton, the Dozen Pair	—	6	8	—	1	3	3	—	1	1	5	A a 21
Socks *And besides for every* 20 s. *Value of the Gross Price at the Candle*	—	—	—	—	2	10	4	—	2	10	4	
Socks of Thread, the Dozen Pair	—	6	8	—	1	3	3	—	1	1	5	D 63
Spanish-Weed, vide *Archelia*.												
Spelter of *Germany*, the 112 ℔.	2	10	—	—	9	5	13	—	8	3	8	
Spirits, *vocat.* Brandy of *France*, the Ton contain. 252 Gallons	30	—	—	5	5	6	—	4	11	3	—	E g
Spirits, *vocat.* Brandy *And besides if* *single, the Ton*	—	—	—	30	—	—	—	—	—	—	—	E h
Spirits, *vocat.* Brandy *And besides if* *double, the Ton*	—	—	—	60	—	—	—	—	—	—	—	
Spirits, *vocat.* Brandy of *Spain, Portugal*, or *Italy*, the Ton contain. 252 *Gall.*	15	—	—	3	2	9	—	2	15	7	10	E g
Spirits, *vocat.* Brandy of all other Countries, not otherwise rated, the Ton contain. 252 Gallons.	20	—	—	3	17	—	—	3	7	6	—	
Spirits, *vocat.* Brandy *Of all Sorts* *imported in foreign Bottoms, to pay besides the aforesaid Duties, for every* 20 s. *of the respective Rate*	—	—	—	—	—	3	—	—	—	—	—	W
Spirits, *vocat.* Citron Water, the Gallon	1	—	—	—	2	11	3	—	2	5	9	E g
Spirits, *vocat.* Geneva, the Gallon	—	1	—	—	—	2	13	—	—	2	7	
Spirits, *vocat.* Hungary Water, the Gallon	—	10	—	—	1	6	1	—	1	3	4	
Spirits, *vocat.* Rackee of *Turkey*, the Gallon	—	5	—	—	—	9	10	—	—	8	1	
Spirits, *vocat.* Rosa Solis, and all other Cordial Waters, not otherwise rated, the Gallon	—	10	—	—	1	6	1	—	1	3	4	
Spirits, *vocat.* Rum, the Gallon	—	1	8	—	—	3	16	—	—	3	6	
Spirits, *vocat.* Visney from *Turkey*, the Gallon	—	10	—	—	1	6	1	—	1	3	4	
Spirits, *vocat.* Usquebaugh, the Gallon	—	10	—	—	1	6	1	—	1	3	4	

And

Inwards.

	Additional Rates. l.	s.	d.	Duties to be Paid. l.	s.	d.	½/10	Repaid. l.	s.	d.	½/10	
Spirits, vocat. And beſides, all the aforeſaid Liquors are to pay, if—— Single or under Proof, the Gallon	—	—	—	—	3	8	—	—	—	—	—	E i
Spirits, vocat. And beſides, all the aforeſaid Liquors are to pay, if—— Double, or above Proof, the Gallon	—	—	—	—	6	8	—	—	—	—	—	E i
Spirits, vocat. Of all Sorts of the Product of Jerſey, Guernſey, Alderney, and Sark may be imported into Great Britain without Payment of any other Duty than the EXCISE, which is for every Gallon, (3 Geo. c. 4. §. 4.)	—	—	—	—	8	—	—	—	—	—	—	E i
Staves, vocat. Kilderkin-Staves, vide Wood.												
Stockings of Cotton, the Dozen	1	15	—	—	6	7	11	—	5	9	12	A a 21
Stockings And beſides for every 20 s. Value of the Groſs Price at the Candle	—	—	—	—	2	10	4	—	2	10	4	A a 21
Stockings of Thread, the Dozen	1	15	—	—	6	7	11	—	5	9	12	A a 21
Stones, vocat. Grave Stones of Marble unpoliſhed, the Foot ſquare, ſuperficial Meaſure	—	—	4	—	—	—	15	—	—	—	13	
Stones, vocat. Grave Stones of Marble poliſhed, the Foot ſquare, ſuperficial Meaſure	—	—	8	—	—	1	10	—	—	1	6	
Stones, vocat. Grave Stones of other Stone, poliſhed, or unpoliſhed, the Foot ſquare	—	—	1	—	—	—	4	—	—	—	3	
Stones, vocat. Marble Baſons, Tables, Mortars, and all other poliſhed Marble, (except Grave Stones and Paving Stones poliſhed) the Foot ſquare	—	1	—	—	—	2	5	—	—	1	19	
Stones, vocat. Marble Blocks, the ſolid Foot	—	4	—	—	—	9	2	—	—	7	19	D 63
Stones, vocat. Paving Stones rough, the Foot, ſuperficial Meaſure	—	—	4	—	—	—	15	—	—	—	13	
Stones, vocat. Paving Stones poliſhed, the Foot ſquare, ſuperficial Meaſure	—	—	8	—	—	1	10	—	—	1	6	
Stones, vocat. Paving Stones, not of Marble, the Foot ſquare	—	—	1	—	—	—	4	—	—	—	3	
Stones, vocat. Pebble Stones, the Ton	1	—	—	—	3	9	9	—	3	3	15	
Stones, vocat. Slates in Frames, the Dozen	—	3	4	—	—	7	11	—	—	6	12	
Stones, vocat. Tables of Slate in Frames, the Piece	—	5	—	—	—	11	7	—	—	9	18	
Stones, vocat. Tables of Slate without Frames, the Piece	—	1	8	—	—	3	15	—	—	3	6	

Spinal

Inwards.

	Additional Rates.			Duties to be Paid.				Repaid.				
	l.	*s.*	*d.*	*l.*	*s.*	*d.*	$\frac{1}{20}$	*l.*	*s.*	*d.*	$\frac{1}{20}$	
Spinal fine to make Gauze, the Pound	—	10	—	—	1	10	14	—	1	7	17	D 63
Spokes for Cart-Wheels { long, the Thouſand	6	—	—	1	8	4	4	1	5	6	—	A 40
Spokes for Cart-Wheels { ſhort, the Thouſand	3	—	—	—	14	2	2	—	12	9	—	A 40
Swingles, the Groce contain. 12 Dozen	3	—	—	—	11	4	7	—	9	11	5	
T.												
Tables { *of Marble* / *of Slate* — } vide *Stones.*												
Tails of Cows, the Hundred, contain. 5 Score	—	10	—	—	1	10	14	—	1	7	17	
Tape open, the dozen Piece	—	2	6	—	—	5	13	—	—	4	19	D 63
Tea Tables { Lackered, with, or without Feet, (except of *India* or *China*) the Piece	—	10	—	—	1	10	14	—	1	7	17	D 63
But by the 12 & 13 W. 3. c. 11. §. 15., it is directed, that the Duties on lackered Goods be paid according to the groſs Price ſold for by the Candle.												
Tea Tables { Unlackered, (except of *India* or *China*,) the Piece	—	2	6	—	—	5	13	—	—	4	19	D 63
Ticking of *Germany* or any other Country, not otherwiſe rated, the Piece contain. 36 Yards	1	10	—	—	5	8	3	—	4	11	12	D 59
Timber, vide *Wood.*												
Tortoiſe Shell, the Pound	—	4	6	—	—	10	4	—	—	8	19	D 63
Truffles, the Pound	—	8	—	—	1	6	4	—	1	3	18	D 63
Tubs wooden, vide *Wood.*												
V.												
Valonia, (for Dyers Uſe) the 112 lb.	—	7	—	—	—	—	—	—	—	—	—	
But by 8 Geo. c. 15. *Free.*												

Inwards.

	Additional Rates.			Duties to be Paid.				Duties to be Repaid.				
	l.	*s.*	*d.*	*l.*	*s.*	*d.*	$\frac{1}{20}$	*l.*	*s.*	*d.*	$\frac{1}{20}$	
Vermachelli Paſte, the Pound			6			1	2				19	D 63
Vinelloes, the Pound	1	10	—	—	5	8	3	—	4	11	12	
Viſney, vide *Spirits.*												
Ufers, vide *Wood.*												
Uſquebaugh, vide *Spirits.*												
W.												
Wafers, the Pound	—	1	8	—	—	3	15	—	—	3	6	
Wainſcot-Boards, vide *Wood.*												
Water, *vocat.* *Pyrmont* Water, and all other Mineral, or Natural Waters, not otherwiſe rated, not exceeding 3 Pints	—	6	8	—	1	3	3	—	1	1	5	
Water, *vocat.* the Dozen Bottles or Flasks, each Bottle or Flask exceeding 3 Pints	—	9	—	—	1	8	9	—	1	5	18	
Water, *vocat.* Spaw Water, the Basket contain. 150 Flasks, not exceeding 3 Pints, each Flask	4	—	—	—	15	1	16	—	13	3	—	
Wax, Bay or Myrtle Wax, the Pound	—	—	6	—	—	1	2	—	—	—	19	
Weld (for Dyers Uſe) the 112 lb.	—	5	—	—	—	5	13	—	—	4	4	A d 63
Wheels for Spinning, the Piece	—	1	6	—	—	3	8	—	—	2	19	D 63
Whisk-Brooms, vide *Brooms.*												
Wood, Anchor Stocks, the Piece	—	6	8	—	1	6	18	—	1	5	—	A 40
Wood, ——*from* Africa, Aſia, *or* Ireland, the 120	—	6	8	—	1	3	3	—	1	1	5	D 63
Wood, *vocat.* Battens, 6 $\frac{1}{2}$ Inches wide, or under, the 120	1	5	—	—	5	10	17	—	5	3	15	A 40
Wood, ——*from* Africa, Aſia, *or* Ireland, the 120	1	5	—	—	4	8	17	—	4	1	15	D 63

Beech

Inwards.

	Additional Rates.			Duties to be Paid.				Duties to be Repaid.				
	l.	*s.*	*d.*	*l.*	*s.*	*d.*	$\frac{1}{20}$	*l.*	*s.*	*d*	$\frac{1}{20}$	
Wood, *viz.* Beech Boards, two Inches thick, or under, the 120	4	—	—	—	18	10	16	—	17	—	—	—A 40
——*from* Africa, Asia, *or* Ireland, the 120	4	—	—	—	15	1	16	—	13	3	—	—D 63
Beech Plank above two Inches thick, the Load contain. 50 Feet	2	—	—	—	9	5	8	—	8	6	—	—A 40
——*from* Africa, Asia, *or* Ireland, the like Load	2	—	—	—	7	6	18	—	6	7	10	—D 63
Beech Quarters, under 5 Inches square, the 120	2	—	—	—	9	5	8	—	8	6	—	—A 40
——*from* Africa, Asia, *or* Ireland, the 120	2	—	—	—	7	6	18	—	6	7	10	—D 63
Beech Quarters 5 Inches square, and under 8 Inches, the 120	5	—	—	1	3	7	10	1	1	3	—	—A 40
——*from* Africa, Asia, *or* Ireland, the 120	5	—	—	—	18	11	5	—	16	6	15	—D 63
Box Wood, the Ton, contain. 20 C. wt. each Hundred contain. 112 lb.	8	—	—	1	17	9	12	1	14	—	—	—A 40
——*from* Africa, Asia *or* Ireland, the like Ton	8	—	—	1	10	3	12	1	6	6	—	—D 63
Deals from *Russia*, and all other Countries, not particularly rated, exceeding 20 Feet in Length, the 120	15	—	—	3	10	10	10	3	3	9	—	—A 40
——*from* Africa, Asia, *or* Ireland, the 120	15	—	—	2	16	9	15	2	9	8	5	—D 63
Deals from *Sweden*, or any other Country, of 20 Feet in Length or under, not otherwise rated, the 120	5	—	—	1	3	7	10	1	1	3	—	—A 40
——*from* Africa, Asia, *or* Ireland, the 120	5	—	—	—	18	11	5	—	16	6	15	—D 63
Fire Wood, the Fathom	—	8	—	—	1	10	13	—	1	8	8	—A 40
——*from* Africa, Asia, *or* Ireland, the Fathom	—	8	—	—	1	6	4	—	1	3	18	—D 63
Fir Quarters, under 5 Inches square, the 120	2	—	—	—	9	5	8	—	8	6	—	—A 40
——*from* Africa, Asia, *or* Ireland, the 120	2	—	—	—	7	6	18	—	6	7	10	—D 63
Fir Quarters, 5 Inches square, and under 8 Inches, the 120	5	—	—	1	3	7	10	1	1	3	—	—A 40
——*from* Africa, Asia, *or* Ireland, the 120	5	—	—	—	18	11	5	—	16	6	15	—D 63

Handscoops

Inwards.

		Additional Rates.			Duties to be Paid.				Duties to be Repaid.				
		l.	*s.*	*d.*	*l.*	*s.*	*d.*	$\frac{1}{20}$	*l.*	*s.*	*d.*	$\frac{1}{20}$	
Wood, *vecat.*	Handſcoops, the Dozen	—	2	—	—	—	4	11	—	—	3	19	—D 63
	Handſpikes, the 120	1	—	—	—	4	8	14	—	4	3	—	—A 40
	——*from* Africa, Aſia, *or* Ireland, the 120	1	—	—	—	3	9	9	—	3	3	15	—D 63
	Kilderkin Staves, the 120	—	2	6	—	—	7	2	—	—	6	8	—A 40
	——*from* Africa, Aſia, *or* Ireland, the 120	—	2	6	—	—	5	13	—	—	4	19	—D 63
	Knees of Oak, for Shipping: Eight Inches ſquare and under, the 120	5	—	—	1	3	7	10	1	1	3	—	—A 40
	——*from* Africa, Aſia, *or* Ireland, the 120	5	—	—	—	18	11	5	—	16	6	15	—D 63
	above 8 Inches ſquare, to pay as Timber, the Load	1	10	—	—	7	1	1	—	6	4	10	—A 40
	——*from* Africa, Aſia, *or* Ireland, the Load	1	10	—	—	5	8	3	—	4	11	12	—D 63
	Small for Wherries, the 120	—	10	—	—	2	4	7	—	2	1	10	—A 40
	——*from* Africa, Aſia, *or* Ireland, the 120	—	10	—	—	1	10	14	—	1	7	17	—D 63
	Lathwood, the Fathom	2	—	—	—	9	5	8	—	8	6	—	—A 40
	——*from* Africa, Aſia, *or* Ireland, the 120	2	—	—	—	7	6	18	—	6	7	10	—D 63
	Mohogany Timber or Plank, the Ton contain. 20 C. wt. each Hundred contain. 112 lb.	8	—	—	1	17	9	12	1	14	—	—	—A 40
	——*from* Africa, Aſia, *or* Ireland, the like Ton	8	—	—	1	10	3	12	1	6	6	—	—D 63
	Oak: Boards, under 2 Inches thick and under 15 Feet long, the 120	8	—	—	1	17	9	12	1	14	—	—	—A 40
	——*from* Africa, Aſia, *or* Ireland, the 120	8	—	—	1	10	3	12	1	6	6	—	—D 63
	Plank, the Load, contain. 50 Feet ſolid	3	—	—	—	14	2	2	—	12	9	—	—A 40
	——*from* Africa, Aſia, *or* Ireland, the like Load	3	—	—	—	11	4	7	—	9	11	5	—D 63
	Timber, the Load	1	10	—	—	7	1	1	—	6	4	10	—A 40
	——*from* Africa, Aſia, *or* Ireland, the Load	1	10	—	—	5	8	3	—	4	11	12	—D 63

	Additional Rates.			Duties to be Paid.				Duties to be Repaid.				
	l.	*s.*	*d.*	*l.*	*s.*	*d.*	$\frac{1}{20}$	*l.*	*s.*	*d.*	$\frac{1}{20}$	
Wood, *vocat.* Olive-Wood, the Ton contain. 20 C. wt. each Hundred contain. 112 lb.	10	—	—	2	7	3	—	2	2	6	—	—A 40
——*from* Africa, Asia, *or* Ireland, the like Ton	10	—	—	1	17	10	10	1	13	1	10	—D 63
Pailing Boards, the 120	—	6	8	—	1	6	18	—	1	5	—	—A 40
——*from* Africa, Asia, *or* Ireland, the 120	—	6	8	—	1	3	3	—	1	1	5	—D 63
Round-wood, the 120	2	—	—	—	9	5	8	—	8	6	—	—A 40
——*from* Africa, Asia, *or* Ireland, the 120	2	—	—	—	7	6	18	—	6	7	10	—D 63
Wainscot Boards, of all Sorts, the Inch or Foot, contain. 12 Feet in Length, and one Inch in Thickness; and so in Proportion in any greater or lesser Length, or Thickness	—	1	6	—	—	4	5	—	—	3	16	—A 40
——*from* Africa, Asia, *or* Ireland, *contain. as above*	—	1	6	—	—	3	8	—	—	2	19	} D 63
Wooden Tubs, the Dozen	—	1	6	—	—	3	8	—	—	2	19	
Ufers single, under 24 Feet in Length, the 120	2	—	—	—	9	5	8	—	8	6	—	—A 40
——*from* Africa, Asia, *or* Ireland, the 120	2	—	—	—	7	6	18	—	6	7	10	—D 63
Ufers double, of 24 Feet in Length, and upwards, the 120	5	—	—	1	3	7	10	1	1	3	—	—A 40
——*from* Africa, Asia, *or* Ireland, the 120	5	—	—	—	18	11	5	—	16	6	15	—D 63
Of all Sorts imported in foreign Bottoms, to pay besides the aforesaid Duties for every 20 s. of the respective Rates	—	—	—	—	—	3	—	—	—	—	—	—W
But if any of the aforesaid Wood is of the Product of the British *Plantations in* America, *it may be imported, Duty free, (as by the* 8 Geo. c. 12.) *notwithstanding these Additional Rates.* 11 Geo. *c.* 7. Rule 2.												
Wood for Dying *vocat.* Nicorago Wood, the 112 lb.	—	8	—									
But by 8 Geo. c. 15. Free.												

Inwards.	Additional Rates.			Duties to be Paid.				Duties to be Repaid.				
	l.	s.	d.	l.	s.	d.	1/20	l.	s.	d.	1/20	
Wood for Dying { Of all other Sorts not otherwise rated, the 112 ℔. *But Sapan-Wood, is, by* 8 Geo. *c.* 15. Free.	—	10	—	—	—	11	7	—	—	8	9	A d 63
Wool { Coney Wool, the Pound	—	—	6	—	—	1	2	—	—	—	19	D 63
Wool { Estridge Wool, imported in foreign built Ships, the 112 ℔.	1	8	—	—	5	3	12	—	4	7	13	D 63
Wool { Hares Wool, the Pound	—	—	3	—	—	—	11	—	—	—	9	D 63
Wool { Sheeps Wool from any other Place, than mentioned in the Book of Rates, the Pound	—	—	3	—	—	—	11	—	—	—	9	D 63
Wire of Brass or Copper, not otherwise rated, the 112 ℔.	6	10	—	1	18	8	4	1	15	7	3	L42,62
Y.												
YArn { Wick Yarn, the dozen Pound	—	9	—	—	1	8	9	—	1	5	18	D 63
YArn { Worsted Yarn, being two or more Threads twisted or thrown, the Pound	—	3	—	—	—	6	16	—	—	5	19	D 63
Yokes for Oxen, the Pair	—	1	—	—	—	2	5	—	—	1	19	D 63
ALL OTHER GOODS (11 Geo. c. 7. §. 7. & Rule 4.) { *not particularly rated in either of the Books of Rates, or some particular Act; the Value and Price to be ascertained by the Oath or Affirmation of the Merchant, in the Presence of the Customer, Collector, Comptroller, and Surveyor, or any two of them; And to pay for every* 20 s. *of such Value*	—	—	—	—	3	9	9	—	3	3	15	D 63

The ſeveral BRANCHES referred to by the Marginal Letters on the Right Hand of the preceeding Rates; as they ſtand number'd at the Beginning of the *Complete View* and this *Supplement*.

Letters.	*Branches.*																
A	1	2	3	4	7			E h	13								
A a	1	2	3	4	8	12		E i	30								
A b	1	2	3	4	7	8	12	F	1	2	3	4	14	30			
A c	1	2	3	4	7	12		F a	24	25							
A d	1	8						K	1	2	3	4	8	14	30		
A g	22	23						L	1	2	3	4	7	8			
A i	1	2	3	4	7	24	25	M	1	2	3	4	8	22	23		
B	1	2	3	4				M a	8								
B f	1	2	3	4	7	17		N a	34								
C	1	7						O	1	2	3	4	8	18	20		
C b	1	2	3	8	31			O a	8	13							
C d	1	2	3	7	31			R	1	2	3	4	8	11	12		
C e	1	2	3	4	7	31		T	36								
C f	1	2	3	4	24	25		V	12								
C g	1	2	3	26	31			W	32								
C k	1	2	3	7	26	31		Z	1	2	3	4	8	13			
D	1	2	3	4	8			Z a	1	8	13						
E g	1	2	3	4	14			Z b	1	2	3	4	8	12	13		

And beſides the aforeſaid DUTIES

Of the Product of *Ruſſia* or *Turkey*, imported in foreign Bottoms —— W

Imported by Strangers (except where the original Old Subſidy has been taken away) —— W

Imported from the *Mediterranean* Seas, in Ships unqualified —— N a

Of the Product of *France* not particularly excepted, or charged with an higher Duty; in lieu of the Impoſt 1690 on the Goods particularly charged therewith —— O a 29

Of the Product of any other *French* Dominions not particularly excepted or charged with an higher Duty; in lieu of the Impoſt 1690 on the Goods particularly charged therewith —— M a 29

The Several MARGINALS referred to by the Marginal Letters on the Right Hand of the preceding Plates; as they stand numbered at the Beginning of the Cowfers Fore and this Supplement.

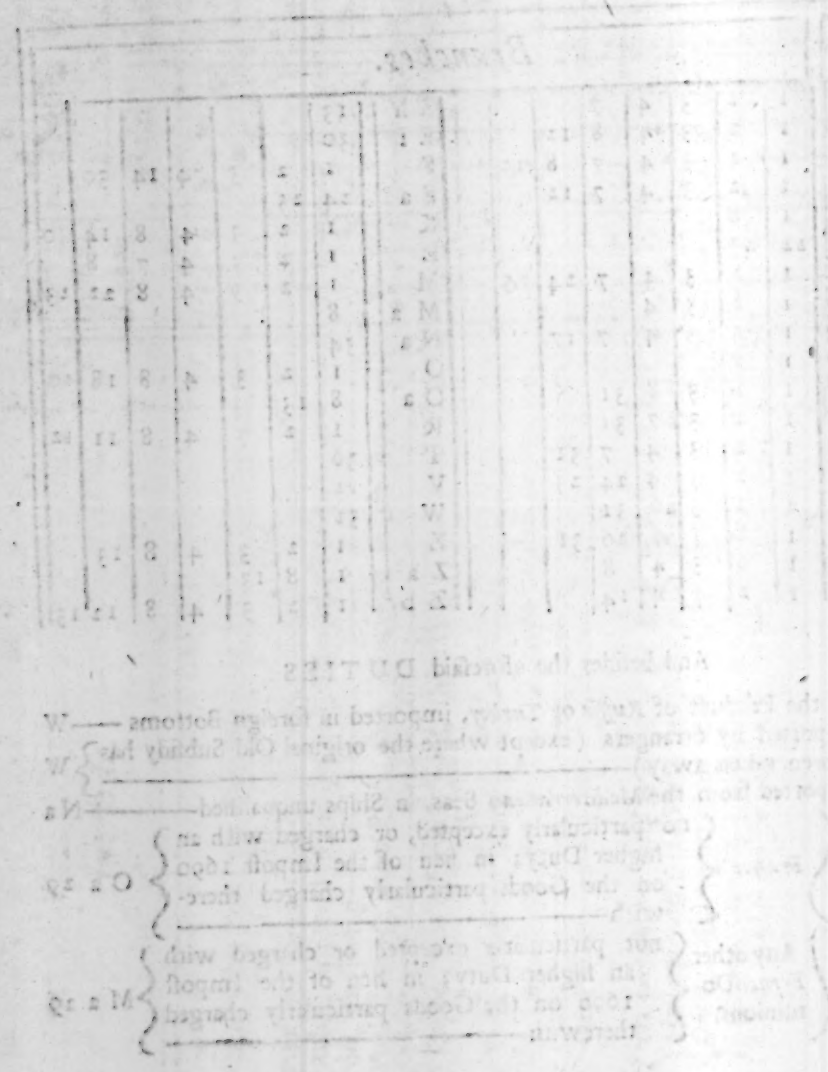

THE INDEX.

Index.	ACTS. Years and Reign.	Chap.	Sect.
A.			
ARRACK, Rum, Brandy, Spirits or Strong Waters, or other Exciſeable Liquors, Coffee, Tea, Cocoa Nuts, Chocolate and Cocoa Paſte, on board a Ship within the Limits of any Port of *Great Britain*, may be ſearched for and ſeized, together with the Package, by the Officers of Exciſe, in like Manner as by the Officers of the Cuſtoms—	11 *Geo.*	30	1
—Brandy, Rum, Spirits or Strong Waters foreign, upon an Exciſe Officer's Oath of Suſpicion of Concealment made before the Commiſſioners or a Juſtice of the Peace, they may impower him to enter ſuch ſuſpected Places and ſieze the Liquors, with the Casks, *&c.* Officers obſtructed, the Penalty *l.* 100,—	11 *Geo.*	30	2
—not to be ſold but in Warehouſes, *&c.* and entered as directed by 6 *Geo.* c. 21, upon Forfeiture, and the Casks, *&c.*—	11 *Geo.*	30	3
—Brandy, Rum, Spirits or Strong Waters, Coffee, Tea, and Cocoa Nuts; Permits granted for the Removal, not return'd or the Goods ſent away within the Time limited, the Penalty treble the Value.—	11 *Geo.*	30	10

Index.

	ACTS. Year and Reign.	Chap.	Sect.
ARRACK, Brandy, Rum, Spirits or Strong-Waters, Coffee, Tea, and Cocoa Nuts,—Permits not return'd, and the Decreaſe not found to be ſufficient, the like Quantity forfeited	11 *Geo.*	30	10
—Permits not to be taken out but by Direction in Writing of the Proprietor of the Stock, or his known Servant; upon Forfeiture of 50 *l.* or 3 Months Impriſonment-	11 *Geo.*	30	10
B.			
BLUBBER, *vide* Greenland.			
BOUNTY on *Britiſh* Manufactures of Silk, *&c. Pag.* 375.			
BRANDY, *vide* Arrack.			
C.			
CHOCOLATE, ready made, or Cocoa Paſte, prohibited to be imported after the 24 *June* 1724; upon Forfeiture, with double the Value, and the Package—	10 *Geo.*	10	2
—made in *Great Britain*, the Makers to enter it at the next Office in Writing and upon Oath; if within the Bills of Mortality, every Week, and in any other Part of *Great Britain* every Six Weeks; upon Forfeiture of *l.* 50.	10 *Geo.*	10	17
—the Inland Duty, *Page* 368, 369.			
—Duty not paid within the Time limited, the Penalty *l.* 50, and not to deal till the Duty be cleared off; upon Forfeiture of treble the Value	10 *Geo.*	10	18
—to be incloſed in Papers containing one Pound each, and muſt be produced at the Office where enter'd, to be ſtamped—	10 *Geo.*	10	19
—counterfeiting the Stamp, or ſelling it (knowingly) with ſuch a Stamp, or affixing ſtamped Papers taken from Chocolate that has paid the Duty, on ſuch as has not; the Penalty *l.* 500, and twelve Months Impriſonment—	10 *Geo.* 11 *Geo.*	10 30	22 13
—damaged by lying by, may be open'd in the Preſence of an Officer, and the Stamps returned; and after worked over again with	11 *Geo.*	30	14

freſh

Index.

	ACTS. Year and Reign.	Chap.	Sect.
CHOCOLATE--freſh Cocoa Nuts, be reſtamped, upon paying Duty only for what is added.--——but Proof muſt be made before the Collector, or a Juſtice of Peace, that the Duties for the Cocoa Nuts have been paid, and that the Chocolate had been formerly enter'd	11 *Geo.*	30	15
——upon three Days Notice given in Writing, to the Officer of that Diviſion, private Families may be permitted to make Chocolate for private Uſe: provided not leſs than half an Hundred weight of Cocoa Nuts be made into Chocolate at one Time	10 *Geo.*	10	23, 25
——but within three Days after finiſhing muſt be entred upon Oath, brought to be ſtamp'd and Duty paid, upon Forfeiture and treble the Value	10 *Geo.*	10	24
——and Cocoa Paſte, ſeized and warehouſed before the 24 *June* 1724, the Seizer or Buyer to enter it before the 24 *July* 1725, with the Collector of the Inland Duty, who is to give a Certificate of the Quantity and Warehouſe; by Virtue whereof it may be carried to the next Office and ſtamp'd as Stock in Hand, or be deliver'd out to be new work'd up, and then ſtamp'd, without Payment of the Inland Duty——	11 *Geo.*	30	22
——ſeized and warehouſed ſince the 24 *June* 1724, to be delivered in like Manner, upon Payment of the Inland Duty.	11 *Geo.*	30	22
Vide *Arrack*, *Coffee*, *Tea*, &c.			
COCOA NUTS——to be enter'd and warehouſed at Importation, in like Manner as Coffee and Tea; and if intended to be made into Chocolate, muſt be enter'd with the reſpective Collector of the Inland Duties (as a Charge upon the Importer and Buyer,) who is to certifie ſuch Entry to the Warehouſe-Keeper, whereupon they are to be delivered, with a Permit ſigned by the Officer there attending, to be delivered to the Officer where intended to be carried	10 *Geo.*	10	26, 30

Index.

	Year and Reign.	Chap.	Sect.
COCOA NUTS, —but if intended for Exportation may be delivered upon ſufficient Security given to the Commiſſioners of the Cuſtoms			
—lawfully imported before 29 *Septemb.* 1723. may be exported before 25 *June* 1725. and Drawback allowed; provided they be Warehouſed, or the Key deliver'd up before 24 *June* 1724.	10 *Geo.*	10	51
—Vide *Arrack, Coffee, Tea,* &c.			
COCOA PASTE. Vide *Arrack, Chocolate.*			
COFFEE, Tea, Chocolate, and Cocoa Nuts.			
—Sellers or Dealers in Coffee, Tea, Cocoa Nuts, or Makers or Sellers of Chocolate, on or before the 24th of *June* 1724, to enter (in Writing) at the next Office, the Ware-houſes, and all the Goods therein, upon Forfeiture of 200 *l.* beſides the Goods and Package—	10 *Geo.*	10	9
—the like to be obſerv'd by thoſe who ſhall become Dealers after the 24th of *June* 1724, before the Goods be taken into their Cuſtody; upon the like Penalties—	10 *Geo.*	10	10
—not to be brought into ſuch Ware-houſes, till Notice be given to the Officer of that Diviſion, with a Certificate from the Officer from whence brought, that the Inland Duties have been paid for Coffee, Tea, Chocolate, or that Cocoa Nuts have been enter'd at the Cuſtom-houſe; upon Forfeiture, and treble the Value, beſides the Package	10 *Geo.*	10	11
—not to be ſold but in a Ware-houſe, *&c.* and enter'd as aforeſaid, or a Ware-houſe approv'd of by the Commiſſioners of the Cuſtoms, for Coffee, Tea, and Cocoa Nuts; upon Forfeiture and treble the Value, beſide the Package—	10 *Geo.*	10	14
—Officers, in the Day-time, may enter Ware-houſes, and take an Accunt of the Quantity and Quality; the Proprietors to be aſſiſting, and to keep juſt Weights and Scales. Oppoſing Officers, neglecting to provide juſt, or keeping falſe Weights and Scales, or not aſſiſting the Officer, the Forfeiture is 100 *l.*—	10 *Geo.*	10	12
—concealed with Intention of Fraud, forfeited, with treble the Value, together with the Package	10 *Geo.*	10	39

Index.

	Year and Reign.	Chap.	Sect.
COFFEE, Tea, Chocolate, and Cocoa Nuts,—upon an Officer's Oath, of Suſpicion of Concealment, made before the Commiſſioners, or a Juſtice of the Peace, they may, by Warrant, impower him at any time (but if in the Night, with a Conſtable) to enter into any Ware-houſes, and ſeize all ſuch conceal'd Goods as forfeited, together with the Package. Officer obſtructed, the Forfeiture 100 *l.*	10 *Geo.*	10	13
—the Quantity ſold, exceeding 6 Pounds Wt, the Officer of that Diviſion to give a Certificate to the Officer where intended to be removed, expreſſing the Quantity, Buyer, and Seller, and teſtifying the Payment of the Duties	10 *Geo.*	10	15, 33
—removed without ſuch Certificate, forfeited, with the Package	10 *Geo.*	10	16
—the Certificate to limit the Time it is to continue in Force			
—ſold or conſum'd in Quantities under 6 Pounds Weight, the Dealers to keep an Account daily, in a Book provided by the Commiſſioners of the Inland Duties; which, when fill'd up, is to be return'd upon Oath, and another new one granted. The ſaid Books to lye open to be peruſed by the Officers. Upon Refuſal, or Neglect, the Offender to forfeit 100 *l.*—	10 *Geo.*	10	35
—the like for Quantities above 6 Pounds Weight, which muſt not be removed without a Permit, expreſſing the Quantity, Quality, Seller, Buyer, Place, and Payment of Duty			
—more than 6 Pounds Weight, found in the Cuſtody of the Keeper of any publick Houſe, Shop, *&c.* ſuch Perſons to be deem'd Dealers within the Meaning of the Act 10 *Geo.* c. 10.	11 *Geo.*	30	4
—Officers of the Cuſtoms or Inland Duties aſſaulted, or obſtructed in the Seizure, the Goods reſcued, or the Package damaged after Seizure; the Offender to forfeit 50 *l.*—	10 *Geo.*	10	40
—Officers to take an Oath for the faithful Execution of their Office	10 *Geo.*	10	45

Index:

ACTS.	Year and Reign.	Chap.	Sect.
COFFEE, Tea, and Chocolate, —Oaths enjoin'd by 10 *Geo. ca.* 10, to be adminiſtred by ſuch Perſons as the Commiſſioners ſhall appoint within the Bills of Mortality, and by the Collectors and Supervisors in other Parts of *Great Britain*	11 *Geo.*	30	11
—upon an Officer's Oath of Suſpicion of untrue Entries, the Commiſſioners or a Juſtice of Peace, to ſummons the Dealers, with their Entry-Books, and examine them upon Oath. The Penalty for Neglect or Refuſal of Attendance 20 *l*	11 *Geo.*	30	12
COFFEE, Tea, and Cocoa-Nuts, —Security given for the Exportation, may be diſcharged by Certificate of their being landed in foreign Parts, under the common Seal of the chief Magiſtrate, or under the Hands and Seals of two known *Britiſh* Merchants there reſiding; or upon Proof of that they were taken by Enemies, or periſhed at Sea	10 *Geo.*	10	26, 30
—not entered and warehous'd, to be deemed as run and unlawfully imported; and may be ſeized, with the Package and Carriages, *&c.*	10 *Geo.*	10	27
—Payment of the Duties diſputed; Proof to lie on the Owner or Claimer	10 *Geo.*	10	28
—Warehouſe-Keepers, and the Officer of the Inland Duties there attending, each to keep Books of all Coffee, *&c.* brought in and carried out, with the particular Quantities for Home-Conſumption, Exportation, and remaining; and to tranſmit an Account in Writing and upon Oath, every ſix Months, to their reſpective Commiſſioners, who in one Month after are to cauſe the ſaid Warehouſes and Accounts to be inſpected. Warehouſe Officers offending, render'd incapable, and to forfeit 100 *l*	10 *Geo.*	10	29
—Proprietor and Inland Officer to affix a ſeparate Lock upon each Warehouſe; and the Officers to attend at all reaſonable Times, to admit the Proprietors to view, ſort, or remove their Goods	10 *Geo.*	10	30
—not leſs than an Hundred Wt of each ſort to be deliver'd out of a Warehouſe at one time; unleſs brought in, or ſold in leſs Quantities--	10 *Geo.*	10	34

Index.

ACTS.

	Year and Reign.	Chap.	Sect.
COFFEE, and Tea, ——remaining in the Warehouſes upon the 24 *June* 1724. having paid at Importation, only ſuch Duties as remain to the Crown upon Exportation; are to pay ſo much of the Inland Duties as have not been paid for the Duties now repealed——	10 *Ann.*	26	34
	10 *Geo.*	10	36
——the remaining Cuſtoms to be paid within one Month after the 24 *June* 1724, or upon Delivery, if ſooner; upon Forfeiture. The ſaid Duties, except half the Old Subſidy, to	10 *Geo.*	10	37
be repaid for ſo much as ſhall be exported before 25 *March* 1726. or upon Payment of the Inland Duties for what remains unexported, the Sucurity to be vacated——	11 *Geo.*	30	6, 7
——to be under the ſame Regulations, and ſubject to the ſame Penalties, as the like Goods imported after the 24 *June* 1724.——	10 *Geo.*	10	38
——to be warehous'd at Importation, *page* 368.			
——the Inland Duty, if to be conſum'd in *Great Britain*, page 369.			
——may be exported upon Security, *page* 369.			
COFFEE BERRIES, ——Roaſting Houſes, with proper Attendance to be provided by the Commiſſioners of the Inland Duties; to which the Berries are to be carried with a Certificate of the Payment of Duty: For the Roaſting whereof, to pay 8 *s. per* Hundred Weight——	10 *Geo.*	10	31
——but if the Proprietors ſend a Roaſter, then to pay only 3 *s. per* Hundred Wt—	10 *Geo.*	10	32
——roaſted elſewhere than in ſuch Houſes, forfeited, with 5 *s.* for every Pound Weight—	10 *Geo.*	10	33
——Officers not attending the Roaſting, forfeit for the firſt Offence 10 *l.* and for the ſecond 20 *l.* and render'd incapable——	10 *Geo.*	10	34
COFFEE roaſted, Butter, Lard, Greaſe, Water, or other Materials mixed therewith, to encreaſe the Weight, the Penalty 100 *l.*—— Vide *Arrack*.	11 *Geo.*	30	9

	Year and Reign		
D.			
DRUGS, rated, the Duties and Drawbacks according to the former Rates, from *page* 377. to *page* 393.			
——the ſame according to the additional Rates, from *page* 404. to *page* 408.			
——accounted, unrated, are Callabaſha, Caſſena, Grana Germanica, Gum Mount-jack, Jeſſamine Ointment, Phyſical Oyls (unleſs Chymical) Pomatum, Terra Dulcis, and all Chymical Salts, and other Preparations, and Medicinal Drugs, not particularly rated in either of the Book of Rates——	3 & 4 *A.*	4	8
	11 *Geo.*	7	7
——the Duty and Drawback, *page* 394.			
DUTIES Inwards, ——Alterations in the former Rates, from *page* 376. to *page* 397.			
DUTIES Inwards, and Drawbacks, according to the additional Rates, from *page* 401. to *page* 426.			
——to be paid and collected in ſuch Manner, by ſuch Means, under ſuch Penalties, and with ſuch Allowances as are ſpecifi'd in the reſpective Acts which granted and continu'd them; and all the Powers and Proviſions therein contained, to continue in full Force, and to be exerciſed in levying the ſaid Duties, according to the Intent of this Act—	11 *Geo.*	7	6
DUTIES Inwards, Examples of the Computation, from *page* 369. to *page* 374.			
DYING GOODS, vide *page* 408.			
E.			
EAST-INDIA Goods, vide *p.* 408.			
G.			
GOODS, not particularly rated in the former Book of Rates, the ſeveral Clauſes for aſcertaining the Value upon the Oath of the Importer, (ſo far as relates to the additional Rates,) repealed after 25 *March* 1725.——	11 *Geo.*	7	1

Index.	Year and Reign	Chap.	Sect.
GOODS, —not any where particularly rated, and valu'd upon the Oath of the Importer, may be open'd and examin'd by the Collector, and Comptroller, or other proper Officers of the Customs; and if under-valu'd (upon Demand made in Writing by the Customer, or Collector and Comptroller) to be delivered up by the Proprietor for the Use of the Crown; whereupon the Collector, with the Privity of the Comptroller, shall, out of the Duties in his Hands, pay the Proprietor the Value of the Goods sworn to, with an Addition of 10 *per Cent.* together with the Duties first paid. Such Goods to be publickly sold, and after Repayment of the Money advanced by the Collector, the Overplus to be paid into the *Exchequer*, by the Title of *Unrated Goods imported, undervalu'd.* Rule 4. —the Duty and Drawback, *page* 426.	11 *Geo.*	7	[illegible]
—prohibited, or run Goods liable to Customs, Excise, or Inland Duty, knowingly harbour'd or conceal'd; forfeited, with treble the Value	11 *Geo.*	30	16
—the Values of such Goods to be taken according to the Price that the best Sort of that Commodity is then sold for in *London*	11 *Geo.*	30	17
—prohibited, or Goods actually run, or pretended to have been run, offer'd to Sale, forfeited, with treble the Value and the Package, and may be seized by the Peson to whom offer'd, or by any Officer of the Customs or Excise. The Goods to be secured in the next Warehouse of the Customs, Excise, or Inland Duty, that they are particularly subject to; if within the Bills of Mortality within 24 Hours, or in any other Place 48 Hours after Seizure	11 *Geo.*	30	18, 19
—such Goods bought, forfeited, with treble the Value, and the Package, and may be seized by the Seller, or any Officer of the Customs or Excise; and must be secured in the like manner as such Goods offered to Sale	11 *Geo.*	30	20, 21
—Buyer and Seller not to be both prosecuted for the same Goods; but the first Prosecutor to be acquitted	11 *Geo.*	30	21

GOODS

Index.

ACTS.

	Year and Reign,	Chap.	Sect.
GOODS, prohibited, or run, not profecuted by the Seizer, within one Month; the Warehouſe-Keeper may proſecute—	11 *Geo.*	30	21
GREENLAND, —Whalefins, Oyl and Blubber, taken in the *Greenland* Seas in Britiſh Ships, and imported by Britiſh, Duty free; the Maſter to make Oath before the Officers of the Cuſtoms, that they were produced from Whales taken in the ſaid Seas, by the Crew of a Ship, whereof the Maſter and one Third of the Mariners were Britiſh Subjects—	10 *Geo.*	16	1
N.			
NAVAL STORES, the Premium, *p.* 375.			
O.			
OFFICERS of the *Cuſtoms*, Exciſe and Salt Duties, —in Diſputes upon any Tryal, whether a Perſon is an Officer, it ſhall be ſufficient Proof that he was ſo reputed, and had ſo acted; without producing his Authority—	11 *Geo.*	30	32
OFFICERS of the *Exciſe*, —attempting to corrupt them, the Penalty 50 *l.*—	11 *Geo.*	30	40
OYL, vide *Greenland*.			
R			
RAGS, —old Rags, old Ropes, or Junk, or old Fiſhing-nets, for making Paper or Paſtboard, not regularly enter'd, forfeited—	11 *Geo.*	7	10
RUM, vide *Arrack*.			
S.			
SALT, received from the Salt Officer for curing Fiſh for Exportation, and deliver'd over to another Perſon, the Proprietor to make Oath that it was ſo uſed; upon Forfeiture of 50 *l.*—	11 *Geo.*	30	41

Index.

ACTS.

	Year and Reign.	Chap.	Sect.
SALT, Salmon and Cod-fiſh cured in *Scotland* with foreign Salt that had paid the Duty, to be allow'd the ſame Bounty upon Exportation as was payable before the 24 *June* 1719.—	11 *Geo.*	30	42
SPIRITS and Strong-waters, *vide* Arrack.			
T.			
TEA, counterfeited, adulterated, manufactured with any Drug, or mixed with any Ingredient; forfeited, with the Ingredients, and 100 *l.*	11 *Geo.*	30	5
—not to be imported but from the Place of it's Growth; tho' formerly exported from hence, or upon any other Pretence; on Forfeiture	11 *Geo.*	30	8
Vide Arrack, Coffee.			
W.			
WHALEFINS, *vide* Greenland.			
The Act 8 Geo. c. 18. (*except what relates to Quarantine*) *continu'd to the* 25 Mar. 1727. *and from thence to the End of the then next Seſſion of Parliament*	11 *Geo.*	29	4

F I N I S.

MVSEVM
BRITAN
NICVM